Weather: Cloudy, Rain, Cooler

Victoria Daily Times

TODAY'S NEWS TODAY
Telephone 382-3131
Classified 386-2121

85th Year, No. 246 ★★ VICTORIA, B.C., MONDAY, MARCH 31, 1969—38 PAGES PRICE: 10 CENTS WEEKEND 15 CENTS

Israeli Cabinet Rejects Big Four Settlement Bid

OUTER SPACE IN SPOTLIGHT

The Times is carrying two special features today and Tuesday on outer space.

TODAY

What to look for in the sky in April is outlined by astronomy writer James Stokley on Page 8.

TUESDAY

The most authentic accounts available of the recent historic Apollo lunar module test shot—the exclusive first-person stories of the three astronauts—appears Tuesday.

Written for Life magazine, and appearing in the Times by special arrangement, the accounts by Col. David Scott, Col. James McDivitt and Russell Schweickart take the reader into the far reaches of earth space for the intricate manoeuvring necessary to test the vehicle which will be used for a moon landing this summer.

Thousands File By Ike's Body

WASHINGTON (CP)—Thousands of Americans and a steadily-gathering army of world leaders still flowed slowly today past the flag-draped bier of old soldier Dwight David Eisenhower.

Eulogized by President Nixon as "truly a first citizen of the world," the former U.S. president rested under the towering white marble dome of the United States Capitol.

Tonight, after a brief state funeral ending three days of mourning, the two-time president was being carried by train to his boyhood home at Abilcae, Kan., for burial.

The public's last respects to its 34th president and wartime hero had begun Sunday evening and continued through the night. Most were middle-aged, it appeared.

This afternoon, the man described by Nixon as "one of the giants of our time" was being borne back to the Washington National Cathedral for the Episcopalian funeral service scheduled to start at 4:35 p.m. EST.

Eisenhower's last trip to the Capitol was made Sunday, the last portion by horse-drawn caisson, under a grey spring sky that delivered mixed snow and light rain and finally sun.

Crowds lined the last and public portion of the procession.

"He remained in his final days the world's most honored and respected man," Nixon said.

SAYS FAREWELL

President de Gaulle of France arrived Sunday evening to pay a personal farewell to his old Second World War comrade in arms.

Others—including Prime Minister Trudeau, Vice-President Nguyen Cao Ky of South Vietnam, Chancellor Kurt Georg Kiesenger of West Germany, King Baudouin of Belgium and Prince Bernard of The Netherlands—were arriving today.

De Gaulle in uniform entered the Capitol rotunda to salute the bier twice, stand in meditation and then leave for a call on Mrs. Eisenhower.

Also attending the ceremonies Sunday, and later visiting the bier separately or in the public line, were Lord Louis Mountbatten, Queen Elizabeth's personal representative for the occasion and Eisenhower's Southeast Asian counterpart in the Allied command structure.

Prime Minister John Gorton of Australia, the Shah of Iran and others had arrived Sunday or earlier.

Trudeau was being accompanied by Opposition Leader Robert Stanfield.

THREE YEARS PLANNING FUNERAL

WASHINGTON (WP) — Approximately 250 military officials for the past three years have been planning the funeral of former president Dwight Eisenhower.

This contrasts with the funeral for president John F. Kennedy when arrangments were made within 48 hours of his assassination.

About 2,500 troops from all branches of the U.S. forces, are taking part in the services today.

Nixon Holds Talks With De Gaulle

WASHINGTON (AP) — President Nixon invited President de Gaulle of France to a working meeting at the White House today before the funeral of Gen. Dwight D. Eisenhower.

Other visiting heads of state and representatives of foreign governments will be received formally at the White House after the ceremonies.

The topics of the Nixon-de Gaulle discussion were not disclosed. But presumably the meeting was intended to be a continuation of their conference in Paris last month.

An early hour was fixed for the talk, the White House said, because Gen. de Gaulle must return to France immediately after the service.

Onlv Newfies At Festivities

ST. JOHN'S, Nfld. (CP) — Newfoundland celebrates 20 years as a Canadian province today but the festivities seem confined to official ones. There was little indication of any significant public interest.

Four official banquets were scheduled tonight but the death of former United States president Dwight Eisenhower Friday forced cancellation of Prime Minister Trudeau's plans to join veteran Premier Joseph Smallwood at the main one here.

HAPPY ENDING to a month of anxious waiting is reflected on the faces of David Dick and his daughter Florenda as they are re-united Sunday night after Florenda's open heart surgery at Mayo Clinic. Story and more pictures on Page 21. (Robin Clarke Photo)

Russia Hits Czech Leaders Over Ransacking Outbreak

MOSCOW (Reuters) — The Soviet Union today launched a bitter assault on Czechoslovak leaders over the wrecking of a Soviet airline office in Prague and said that Josef Smrkovsky, Communist party presidium member, took part in the outburst.

The Communist party newspaper Pravda said the incident, which took place Friday night after Czechoslovakia beat Russia in a world hockey championship game, was "an organized, carefully prepared nationalist outburst with definite political aims."

It took place because the leadership of the Czechoslovak Communist party and the Prague authorities had not condemned a demonstration a week earlier after Czechoslovakia's first victory over Russia in the championships, Pravda said.

Pravda did not mention a warning Saturday night by the Czech government of Premier Stanislaav Razl against a repetition of vandalism of Soviet property.

It also implicitly rejected a Czechoslovak assertion that the first demonstration was spontaneous.

RANSACKED OFFICE

The demonstrators Friday night ransacked the airline office and built fires on Wenceslas Square with airline documents.

The Pravda article was seen here as the toughest Soviet indictment of Prague leaders for many months and its tone recalled similar complaints before the Soviet invasion in August that said the Czechoslovak leadership was too soft with "anti-socialist forces."

The importance of the article was underlined when it was issued in full by the official Tass news agency.

The Kremlin attack said it was not the first time Smrkovsky, a close colleague of party chief Alexander Dubcek and a leading supporter of liberal reforms, was involved in an anti-Soviet outburst.

Smrkovsky was chairman of the National Assembly at the time of the Warsaw pact invasion of Czechoslovakia in August and was flown to Moscow with Dubcek and other leaders after the troops moved in.

He lost his post under the reorganization of the country into Czech and Slovak states with a federal government, officially to balance the top leadership between Czechs and Slovaks. But several reports said he was forced out under Soviet pressure.

INDEX

Ask the Times	21
Births, Deaths	26
Bridge	26
Classified	26-34
Comics	36
Dear Abby	22
Entertainment	19
Finance	12, 13
Forbes	18
Home Garden	36
Island	24
Penny Saver	22
Sports	14-16
TV, Radio	27
Weather	2
Women	22, 23

Nasser Again Talking War

(Times News Services)

JERUSALEM—Israel and Egypt were on a collision course today following the Israeli cabinet's rejection of any Big-Four settlement in the Middle East.

In Cairo, President Nasser warned of the growing inevitability of war.

On Sunday Israel war leader Moshe Dayan told border settlers the summer would be "most critical" because the Egyptian regime is under heavy pressure to renew the war or abdicate. And Nasser said Sunday that war with Israel is inevitable "so long as they refuse to withdraw from the occupied Arab lands."

Addressing the national congress of the Arab Socialist Union, Nasser said: "The days when we could not answer Israeli shelling have passed. We now can hit back, and hit violently."

However, he said Egypt still hopes the coming four-power talks in New York at the United Nations would result in some kind of peace settlement.

Because the meetings of the United States, Britain, France and the Soviet Union are expected to begin Thursday, the Israeli cabinet decided Sunday to state its position before rather than after the talks.

OPPOSES PLAN

The cabinet communique said: "Israel entirely opposes the plan to convene representatives of states outside the Middle East in order to prepare recommendations concerning the region. Such a procedure undermines the responsibility devolving on the states of the region to achieve peace among themselves."

It was no secret that the Israelis opposed the talks. They are said to believe that an imposed solution could only benefit the Arabs because they expect Russia and France to insist that Israel withdraw from the lands it occupied in the June, 1967, war. Before Israel gives up its biggest bargaining lever, it wants a signed peace agreement with the Arabs.

The cabinet said that in the absence of a signed peace treaty with its neighbors, Israel will "consolidate her position in accordance with the vital need of security and development."

As if to underscore this, Israel jets streaked over the Jordanian ceasefire line Sunday morning. The army said they attacked guerrilla positions which opened fire on a patrol and wounded four border guards.

Later an Israeli border town was shelled, but it could not be determined whether the fire was returned. No casualties or damage were reported.

STUDIES COMPLAINT

The planes went in as the UN Security Council continued to study a Jordanian complaint against a similar attack Wednesday in which Jordan said 18 civilians were killed. There was strong pressure to pass a resolution condemning the raid.

Amid the continuing uneasiness, about 5,000 Christian pilgrims, mostly Arabs, celebrated Palm Sunday in Jerusalem with a procession that followed Christ's route on the first Palm Sunday, when he entered the city before His trial and crucifixion.

The route from the Mount of Olives to the Via Delorosa was heavily guarded but there were no attacks.

DAYAN
. . . prepares for war

FLEEING GIRLS ATTACKED

(By Reuters)

A series of earthquake shocks today shook the capitals of Egypt and Israel, 48 hours after 23 persons died and 160 were hurt when a mud-walled Ethiopian town was flattened by a tremor.

In Gaza City, a thousand girls fleeing from swaying schools were set upon by Israeli troops who thought the girls were about about to launch another anti-Israeli demonstration.

The soldiers injured 28 of the Arab girls and triggered a chain reaction which saw the girls stone buses and smash several car windshields.

RAN TO SHELTERS

In Cairo, hotels, apartments and office buildings swayed slightly as a 15-second shock hit the city, and in Tel Aviv people ran to air raid shelters for cover.

The quake that hit Israel was particularly strong at Bet Shemesh, near Jerusalem, and was felt as far away as the Red Sea

Continued on Page 2

NEWS BRIEFS

Malta Base Empty

VALLETTA (Reuters)—Five Royal Navy warships left Malta today for Gibraltar and ended a British naval presence on the island which began in 1800. The minesweepers should have left 18 months ago but Britain agreed to slow down its naval phase-out from Malta.

Task Force on Move

LONDON (UPI) — Russia's large naval task force has moved farther into the North Atlantic, keeping up the mystery of its destination, defence officials said today.

Woman Drowns

ALERT BAY (CP) — A 40-year-old woman drowned Sunday afternoon when the car in which she, her husband and two children were riding plunged into the ocean at Shoal Harbor near here.

RCMP said the victim, Mrs. Frances Fraser, of Shoal Harbor, drowned when she was trapped in the car.

Man Kept In Trunk

DURBAN, South Africa (Reuters) — A Negro servant whose employer had carried him around in the closed trunk of his American-built car is looking for another job.

The employer, Canadian immigrant Frank Thompson, told reporters last week: "I always take him in the trunk — that's his place."

The Negro said Sunday he had been offered several jobs after neighbors complained to a local newspaper about the practice. He said he earned about $11 a month as Thompson's servant.

Thompson's comment: "Goodness knows the trunk is big enough. It's big enough for two."

CABINET STILL STRUGGLES WITH DECISION ON NATO

OTTAWA (CP) — A final decision on future Canadian membership in NATO apparently remains to be taken following two full days of cabinet meetings on the subject Saturday and Sunday.

In a brief talk with reporters following Sunday's meeting, Prime Minister Trudeau left unclear just when the decision is to be made.

If it is made by Wednesday, it will be announced to the House of Commons, he said. Wednesday is the tentative date for the start of Parliament's Easter recess.

Mr. Trudeau also said the decision ought to be reached before April 10 and "necessarily will be announced to the House."

That would suggest Wednesday as the target date since Parliament will be on vacation April 10. Mr. Trudeau announced some time ago that Canada's NATO policy would be set as far as possible in advance of the April 10 opening of a NATO ministerial meeting in Washington.

The prime minister said the cabinet had had "a full discussion which will allow me to make up my mind."

Further meetings are possible, he said.

Canada's contribution to the alliance at present includes a six-squadron air division and a mechanized brigade group, both stationed in Germany and both possessing nuclear capability.

This commitment is effective to the end of this year. At the same time, Canada had projected it an additional four years in calculations of forces drawn up by NATO commanders. These long-term projects are subject to confirmation on an annual basis.

HARD AGROUND, HMCS Oriole makes an unscheduled six-hour stopover dangerously close to Clover Point Sunday. For hundreds of Victorians lining nearby shores under sunny skies bird watching became a new sort of Sunday sport. For 14 officer cadets from Royal Roads and the five crewmen aboard, it meant dinner was cold when the low-flying Oriole chugged messward shortly after 9 p.m. Story on Page 2. (William John Photo)

Th' Middle East affair is like two kids fightin' in a schoolyard, hopin' somebody will make 'em stop.

★ ★ ★

Th' Oriole seems t' believe in ship-t'-shore communication.

★ ★ ★

That's whut I call a Florenda Joyful return.

PAIR OF PETERS pause for Times photographer Bill Halkett during the annual Easter Seal parade from Saanich municipal hall to Esquimalt Sports Centre Saturday. Peter Rabbit, right, and his friend named Peter are out to help raise $25,000 for the Society for Crippled Children through the sale of Easter Seals.

Insurance Complicity Denied

VANCOUVER (CP) — An Insurance Bureau of Canada spokesman Sunday denied a charge made in the British Columbia legislature that his organization misled the public about B.C.'s new, no-fault auto insurance legislation.

J. E. Burns, chairman of the bureau's committee to study the legislation, said in a telephone interview from Toronto that the provincial government called on the bureau for studies, "but we had nothing to do with drafting the bill."

William Hartley (NDP—Yale-Lillooet) who contends he was fired from his insurance job for criticizing the bill, told the legislature Friday the public was being misled through Burns' statements "as to the alleged increased benefits and reduced costs" of the plan.

Burns said Sunday he agreed with Attorney-General Leslie Peterson the plan would save motorists money. He added: "Anyone who goes around finding holes in the plan is doing a disservice to it."

He also denied a charge that insurance companies contributed to the Social Credit government's campaign chest.

"We had nothing to do with drafting the bill, and I didn't have the faintest clue to its contents until it was released to the public."

Meanwhile, the bill drew criticism Sunday from R. B. Caton, the B.C. manager of the Allstate Insurance Company of Canada.

Caton said comparisons could not be made with the new bill and there was no indication whether rates would go up or down.

"The bill sounds beautiful, but I just wish I knew what Mr. Peterson bases the rates on.

"We're waiting for him to tell us what he wants us to produce, and then we'll make our rates," Caton said.

Hartley, who has pressed the government in the legislature to handle its own insurance, said he had lost his insurance job the day the bill was brought down.

He said he was told the action was taken because he had too high a rate of customers not renewing their policies and denied that this was the case.

"Last year I had a 100-percent record of renewals," Hartley said.

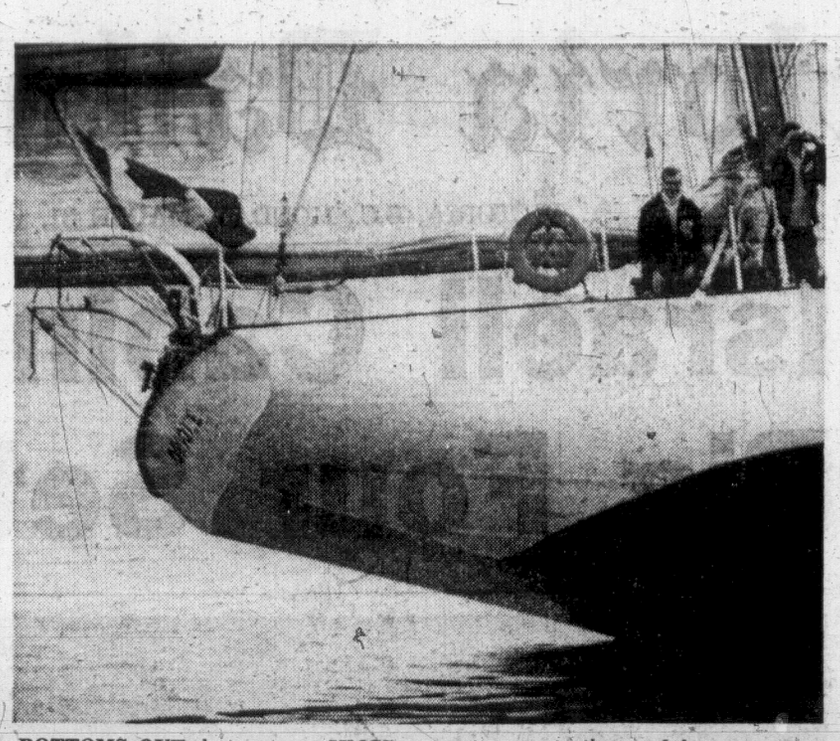

BOTTOMS OUT, but not up, HMCS Oriole lists about 45 degrees to port late Sunday afternoon as receding tide leaves her fast aground off Clover Point. Wondering where the water went, three of her crewmen watch hundreds of Oriole watchers lining Dallas Road and Clover Point, a mere mast-length away.—(William John photo)

Stuck Ship Big Draw

By W. RALPH THOMAS

The only sailing ship in Canada's navy, HMCS Oriole, spent more than six hours fast aground about 150 feet off Clover Point Sunday.

The 90-foot vessel was returning from a training cruise

'I Thought The Russians Were Coming'

to Port Townsend, Wash., under full sail with five crewmen and 14 cadets from Royal Roads Military College aboard when she grounded at 2:47 p.m.

A Canadian Forces spokesman said today there were no injuries in the mishap and that a brief inspection of the steel-hulled vessel showed no damage.

A thorough investigation into the cause of the grounding will be made, he added.

Hundreds of Victorians jammed Clover Point and nearby shores to watch the Oriole's plight. Late in the afternoon city police closed Clover Point to automobile traffic in an attempt to ease the jam.

CADETS REMOVED

"I thought the Russians were coming," said a resident working in his garden just off Dallas Road as crowds began scampering along the waterfront shortly after 3 p.m.

Within an hour of the grounding, a navy auxiliary craft arrived from HMC Dockyard and took 11 of the cadets off the Oriole. Three cadets, the commanding officer Lt.-Cmdr. Geoffrey Hilliard and four crewmen remained on board.

As the tide continued to move out, the ship heeled farther and farther to port, stopping finally when its 95-foot main mast signalled a 45-degree tilt at slack water.

After 6 p.m. the wind picked up, gusting as high as 35 miles and hour, and a Dockyard tug, the Beamsville, got an insurance line aboard the listing Oriole.

Shortly after 9 p.m. she refloated without assistance on the rising tide and arrived in Esquimalt 30 minutes later under her own power.

Judge Frees Men After Police Shot

DETROIT (AP) — A Negro judge has freed all but two of 10 men detained by police after a shootout with members of the black separatist Republic of New Africa which left a young patrolman dead.

Detectives investigating the fatal shooting of the policemen, Michael Czapski, 22, wanted to jail eight more of 135 originally arrested.

But Judge George Crockett of Recorder's Court ruled Sunday that police had illegally made nitrate tests of the suspects' hands to determine whether they had recently fired weapons. The judge said police had not advised the men first of their rights to call lawyers, and he ordered their release.

Crockett cited William L. Calahan, Wayne County prosecutor, for contempt of court for trying to keep one of the men in custody.

Grassie
Searching for Jewels!
WE BUY DIAMONDS
and other precious jewels
FOR CASH
. . . from individuals, banks, estates, etc.
1209 Douglas 385-4431
Victoria, B.C.

Fostering Children Over Age 10
is a
CHALLENGE
DO YOU QUALIFY?
Call
Family and Children's Service
1627 Fort St.
(Junction Centre Building)
Phone 382-5121 Mrs. E. Frankham

BOY SURVIVES 400-FOOT FALL

A nine-year-old boy died and his companion survived Saturday when a toboggan hurtled over a 400-foot ice cliff in a ride of terror on Grouse Mountain, North Vancouver.

Found dead by a rescue squad was Kenneth Michael Dyck of North Surrey, whose plastic toboggan careened 600 feet through brush, over Devil's Leap, and continued 600-700 feet through snow.

LIES IN SNOW

His friend, Larry Richard Ehrenholz, also nine and also from North Surrey, was reported in good condition in hospital Sunday with head injuries. He was, said a searcher, "a very brave boy."

The Ehrenholz boy lay in the snow on 4,100-foot Grouse Mountain for about four hours before he was rescued. He had a head cut, broken teeth and was bruised from head to foot.

Falling darkness prevented a helicopter reaching him. Eventually, police and rescue workers slogged slowly through snow often up to their armpits to bring him out on a stretcher.

The two friends were in a group of half a dozen boys in a North Surrey church group. They were missed by the boys and a Sunday school teacher.

DRUGGISTS TO CHARGE WELFARE CUSTOMERS

The B.C. Pharmacists' Society today warned it will begin charging social welfare clients $1 for every prescription filled, starting April 15.

The 500-member association made the warning in a press release explaining it was locked in a battle with the provincial social welfare department.

J. Murray Dykeman, president of the BCPS, made the announcement to reporters in Social Welfare Minister Dan Campbell's office but the minister wasn't there.

The society claims that its members lose more than $900,000 on welfare prescriptions because the government's present payments are too low.

. . . GIRLS

Continued from Page 1

port of Eilath, about 130 miles south of the holy city.

In Sicily, people ran from villages and farms on the eastern slopes of Mount Etna or drove to the coast when a stremor shook the area.

In Serdo, about 280 miles northeast of Addis Ababa, 300 persons were left homeless after an earthquake Saturday.

Fifty-three persons died and 350 were injured Friday in the Alasehir area of Western Turkey when an earthquake reduced 2,000 houses to rubble.

A severe tremor also destroyed about 20 homes in a village near Herowabad, north Iran, Saturday night.

Cancer Fund Drive Starts Here Tuesday

The 1969 Conquer Cancer campaign will be launched in Greater Victoria Tuesday.

"Cancer Can Be Beaten" is the slogan for this year's educational fund-raising drive on behalf of the Canadian Cancer Society.

OVERNIGHT ENTRIES

SANTA ANITA

FIRST RACE—$5,000, claiming ($8,000), fillies and mares, four-year-olds and up, six furlongs:
Mogul's Gift (S. Trevino) 117
Jil-Jan (M. Yanez) 114
Rosafer (A. Costa) 112
June's Dilemma (H. Grant) 117
Devil's Rule (J. Lambert) 117
Tootie (R. Bianco) 117
Makadeal II (L. Valenzuela) 117
Diane's Theme (R. Rosales) 112
Somebody Special (D. Pierce) 120
Solar Score (W. Harris) 117
Pea Jacket (J. Sellers) 117

SECOND RACE — $6,000 allowance, four-year-olds and up, six furlongs:
Vardor (L. Pincay Jr.) 115
Bouncin Tom (M. Valenzuela) 118
Oil Explorer (D. Pierce) 115
Jorena's Prince (A. Pineda) 115
Well Grounded (M. Volzke) 115
Hydropower (J. Lambert) 118
Portadown (S. Trevino) 115
Royal Gentleman (W. Harris) 115
Forthright (W. Shoemaker) 118

THIRD RACE — $5,000, maiden three-year-old fillies, six and one-half furlongs:
Commercial (R. Rosales) 110
Lotta Gold (A. Pineda) 115
Dancer's Wife (M. Valenzuela) 115
Rental Fee (L. Pincay Jr.) 115
Dorado Queen (J. Sellers) 115
Irish Tryst (J. Lambert) 115
Rullatree (M. Yanez) 115
Gracie Hansen (A. Costa) 110
La Jeune Vie (W. Shoemaker) 115
Preemption (W. Harris) 115
Nedenia (D. Hall) 115
Double Go Go (S. Trevino) 115
Beanoor (D. Pierce) 115
Poona's Day (L. Pincay Jr.) 115

FOURTH RACE — $5,500, claiming ($12,500), three-year-olds, one and one-sixteenth miles:
Equine Power (J. Sellers) 116
a-Equivalent (M. Yanez) 118
a-Granja Amigo (A. Pineda) 116
Possible Task (W. Shoemaker) 116
John Van Millwood (M. Volzke) 118
Snappy Chrisy (R. Rosales) 111
Baradot (D. Pierce) 113
a-Entry

FIFTH RACE — $5,000, maiden three-year-old fillies, six and one-half furlongs:
Joawin (J. Tejeira) 115
Queen Nalelka (R. Rosales) 110
Wishes Granted (M. Valenzuela) 115
Hail To The Fleet (L. Pincay Jr.) 115
Honey Glow (M. Volzke) 115
Poona Fez (A. Pineda) 115
Star Blue (W. Harris) 115
Miss Larksville (D. Pierce) 115
Titian (A. L. Diaz) 115
Dumptys Red (S. Trevino) 115
Lady Galx-Haigh (D. Hall) 115
Miss Danielle (W. Shoemaker) 115
Thrill Time (L. Pincay Jr.) 115
Able Command (J. Sellers) 115

SIXTH RACE—$7,000 allowance, four-year-olds and up, six and one-half furlongs on turf:
Cherokee Arrow (A. Pineda) 117
a-Bargain Day (W. Hartack) 117
Via Venuto (D. Velasquez) 117
Reputable (W. Shoemaker) 117
Daring Largo (F. Vivanco) 117
Burns' Revel (D. Pierce) 117
b-Full Of Trouble (J. Lambert) 117
Secret Fleet (W. Harris) 114
Rebound (R. Rosales) 115
c-Prudent Steve (M. Yanez) 117
Laughin Sir (A. Costa) 112
Admiral Lazarem (A. L. Diaz) 120
b-Sea Nasrullah (J. Lambert) 117
c-Wingo Lea (R. Rosales) 112
a-Code Name (W. Hartack) 117
a-Entry
b-Entry
c-Entry

SEVENTH RACE — $8,000 allowance, three-year-old fillies, six furlongs:
Belle Mere (W. Shoemaker) 118
Commissary (L. Pincay Jr.) 116
Petite's Cupcake (R. Rosales) 113
Vallombrosa (F. Alvarez) 118
Center Balcony (A. Costa) 108
My Marinda (D. Pierce) 118
Mamagogo (S. Trevino) 113

EIGHTH RACE — $25,000 added, San Bernardino Handicap, four-year-olds and up, one and one-eighth miles on turf:
Poleax (D. Pierce) 119
Glory Hallelujah (H. Grant) 119
Security Check (A. Pineda) 114
Aczay (M. Valenzuela) 114
a-Laughing Gull (R. Rosales) 111
Jet's Kingdom (L. Pincay Jr.) 113
Piniara (W. Shoemaker) 121
a-Wild Lark (R. Rosales) 113
Beau Legs (J. Lambert) 116
Praise Jay (A. Maese) 115
a-Entry

NINTH RACE — $5,000, claiming ($6,250), four-year-olds and up, one and one-eighth miles:
Bretea's Joe (M. Yanez) 117
Black Duck (A. Pineda) 117
Pharang (M. Volzke) 120
Starlighter (F. Alvarez) 117
Blue Night (W. Bailey) 117
Lazy Win (R. Rosales) 112
I'm So Lucky (R. Trejos) 117
Syivan Deity (D. Pierce) 117

SELECTIONS

1—Rosafer, Mogul's Gift, Makadeal.
2—Bouncin Tom, Hydropower, Jorena's Prince.
3—Rental Fee, Lotta Gold, Irish Tryst.
4—Equine Power, Granja Amigo, Baradot.
5—Dumptys Red, Star Blue, Honey Glow.
6—Admiral Lazarem, Via Venuto, Secret Fleet.
7—Commissary, Belle More, Mamagogo.
8—Pinjara, Poleax, Glory Hallelujah.
9—Starlighter, Pharang, I'm So Lucky.
One best: COMMISSARY.

MAVERICK MARKET
Esquimalt Road and Head Street
STORE HOURS:
Mon., Wed., 10-7; Thurs., Fri., 10-9; Sat. 9-6; Sun., 11-5
We Reserve the right to limit quantities

SWIFT TENDERED BEEF
GOV'T INSPECTED WHOLE CUT
ROUND STEAK lb. 79c
FIRST AND SECOND CUTS
RUMP ROAST lb. 79c

NABOB INSTANT COFFEE 10 oz. Reg. 1.59 1.19

NO. 1 IMPORTED FRESH
CARROTS 7 lbs. 49c
NEW SCOTT VIVA 2-PLY
TOWELS 2 ROLL PKS. 89c

Prices Effective Sunday, Monday, Tuesday
MM TRUE DISCOUNT PRICES
March 30, 31
April 1

WEATHER SYNOPSIS

Cool, moist Pacific air has spread across B.C. bringing cloud to all areas. Daytime temperatures will be lowered 5 to 10 degrees because of this cool air invasion. Showers will persist in coastal areas with a few showers also spreading into the interior. However, more general rain is expected on the coast Tuesday as a disturbance moves onshore.

DOMINION PUBLIC WEATHER OFFICE
9 A.M. FORECASTS
Valid Until Midnight Tuesday

Victoria: Cloudy with scattered showers today. A few cloudy periods tonight and Tuesday morning. Cloudy with intermittent rain Tuesday afternoon. Winds southeast 15 at times 25 in the morning becoming southwest 25 tomorrow afternoon. Low tonight and high Tuesday, 40 and 52.

Vancouver: Cloudy with scattered showers today. Mostly cloudy overnight and in the morning becoming overcast with rain by noon Tuesday. Winds light occasionally southeast 15 today increasing to southeast 20 Tuesday morning. Low tonight and high Tuesday, 38 and 52.

East Coast: Cloudy with scattered showers today. A few cloudy periods overnight and Tuesday morning becoming overcast with rain by noon Tuesday. Winds southeast 15 at times 25. Low tonight and high Tuesday at Nanaimo, 35 and 55.

North and West Coasts: Gale warning in effect for the West Coast of Vancouver Island. Cloudy with showers today and overnight. Overcast with rain Tuesday. Winds southeast 35 and gusty in exposed areas otherwise southeast 20. Low tonight and high Tuesday at Tofino, 45 and 50; Port Hardy, 38 and 50.

TEMPERATURES

	Max.	Min.	Prcp.
Yesterday			
Victoria	60	46	.03
Normal	51	41	--
One Year Ago			
Victoria	49	51	--
ACROSS THE CONTINENT			
St. John's	47	27	.12
Halifax	45	21	--
St. John	38	20	.16
Montreal	27	18	trace
Ottawa	27	18	--
Toronto	30	17	trace
Port Arthur	18	0	--
Churchill	—10	—18	trace
Winnipeg	15	— 3	--
Regina	10	1	trace
Saskatoon	16	5	--
Prince Albert	14	2	--
Medicine Hat	42	28	--
Lethbridge	58	36	--
Calgary	37	27	--
Edmonton	21	17	--
Penticton	64	39	--
Kamloops	70	43	--
Vancouver	63	43	.32
Nanaimo	61	43	.16
New Westminster	60	43	.20
Prince Rupert	50	39	.19
Prince George	56	37	--
Whitehorse	43	35	trace
Fort St. John	30	22	--
Seattle	67	46	.15
Portland	70	45	trace
San Francisco	68	53	--

World weather and U.S. temperatures not avaliable.

CITY'S WEATHER RECORD

Sunshine, March	191.3 hrs.
Last March	103.7 hrs.
Normal (30 years)	141.1 hrs.
Sunshine, 1969	362.0 hrs.
Last Year	326.4 hrs.
Normal (30 years)	307.8 hrs.
Precip., March	1.95 ins.
Last March	3.16 ins.
Normal (30 years)	2.12 ins.
Precip., 1969	6.16 ins.
Last Year	9.9 ins.
Normal (30 years)	9.73 ins.

Sunrise, Sunset Tuesday
(Pacific Standard Time)
Sunrise 5:52 Sunset 18:44

TIDES AT VICTORIA
(Pacific Standard Time)

	Time	Ht.	Time	Ht.	Time	Ht.	Time	Ht.
	H.M.	Ft.	H.M.	Ft.	H.M.	Ft.	H.M.	Ft.
31	02:25	7.4	07.50	5.7	12.45	6.9	19.40	3.4
1	02.20	7.4	08.15	4.7	13.55	6.9	20.10	4.0
2	02.25	7.6	08.50	3.7	14.55	6.9	20.40	4.7
3	02.45	7.8	09.30	2.7	16.00	6.8	21.20	5.5
4	03.05	8.1	10.15	1.8	17.00	6.8	21.55	6.2

TIDES AT FULFORD HARBOR
(Pacific Standard Time)

	Time	Ht.	Time	Ht.	Time	Ht.	Time	Ht.
	H.M.	Ft.	H.M	Ft.	H.M.	Ft.	H.M	Ft.
31	04.05	10.0	09.50	6.5	15.20	8.6	21.25	4.2
1	04.15	10.0	10.35	5.5	16.10	8.9	22.05	4.8
2	04.25	10.0	10.45	4.4	17.10	9.2	22.40	5.6
3	04.40	10.1	11.15	3.3	18.15	9.5	23.15	6.5
4	05.00	10.2	11.50	2.3	19.10	9.8		

The Weather and You

By CARL RIBLET JR.

The weather in Chicago during a 13-day period in May, 1967, was nice and mild, and it should have been a time of at least average good behavioral conditions for most people living there. But it wasn't. People in Chicago were involved in more than the usual number of auto accidents, and more children stayed home from school.

Scientists think that the Chicagoans were disturbed during those 13 days by severe storms that struck intermittently as far away as 1,500 miles. This is how they explain it:

Sound waves are produced by high winds, tornadoes and earthquakes. Those waves travel over great distances through the air—as much as 1,500 miles and more—and affect the behavior of people who live where the weather may be fine. The sound waves can't be heard, of course, by anything but special scientific equipment, but they tend to make people nervous, or at least ill at ease. Auto accidents are more frequent under such conditions.

(Los Angeles Times Copyright)

7¾%
Interest on Trust Certificates
CANADA TRUST
HURON & ERIE
Victoria — View at Broad
Nanaimo — 153 Commercial St.

—AP Wirephoto

EIGHTH PRESIDENT to lie in state in Capitol Rotunda is Dwight D. Eisenhower. The eight are (top row, left to right) Abraham Lincoln, Ike, Herbert Hoover, John F. Kennedy. Bottom row (left to right) William Howard Taft, Warren Harding, William McKinley and James A. Garfield.

Jitters to Shake Ground Even if Quakes Fall Short

LOS ANGELES (AP) — Against all scientific evidence, prophets of doom says Apirl is the month when a super earthquake will topple half of California into the Pacific.

Scientists say this talk is ridiculous and that while the danger of a major earthquake exists, no one can say when it will happen.

Nonetheless, nerves are getting jumpier day by day.

Here are some symptoms indicating the spread of California's newest attack of earthquake jitters:

—The Los Angeles civil defence co-ordinator, William Frank, says he has received more than 1,200 phone calls and 500 letters since early March requesting pamphlets on what to do in case of an earthquake.

—A spokesman for Los Angeles city schools says children have become so disturbed by widespread rumors that many teachers have taken time out from studies to review disaster procedures for their classes.

—California Institute of Technology seismologists issued two long releases in less than three weeks attempting to put public fears to rest.

—Eleven members of the Fellowship of the Ancient Mind, a psychic cult that claims to be 6,000 years old, showed up at City Hall March 11 in flowing robes and clerical collars seeking a salvage permit that would allow them to help restore the city after an earthquake they said they expect soon.

—A calypso tune called Day After Day which forecast imminent disaster has jumped in three weeks from 20th to seventh place on radio station KHJ's compilation of retail record sales.

—Several small religious and hippie groups have announced their intention to move to other states. Two religious groups left for Missouri and Tennessee and a hippie tribe is reported to have moved to New Mexico.

—Publishers report a bonanza in magazine articles and books dealing with fictional forecasts of a cataclysm. One of them, The Last Days of the Late Great State of California, has become a best-seller in Los Angeles bookstores.

The book picks December as the month of catastrophe, but for some reason April is the popular choice of rumors.

The only April date which conceivably might have some scientific basis is April 16. On that date the sun and moon will be lined up, exerting a gravitational pull that will make the earth's crust bulge a foot or more in their direction.

Last March 7, Dr. C. Hewitt Dix, Caltech geophysicist, issued a report saying: "These gravitational forces may have touched off the disastrous July 21, 1952, earthquake in California's Kern County." That quake and its aftershocks cost 14 lives and $60,000,000 damage.

But the report also pointed out that the sun and moon line up once every 27 days and there is no way of predicting when or where this tidal force may touch off the stresses that lead to earthquakes.

U.K. 'Snub' of Ike Rites Recalls Sir Winston Hassle

LONDON (AP)—The British government faced criticism in Parliament and the press today over what some newspapers called a snub to the memory of former president Dwight D. Eisenhower.

Britain sent Earl Mountbatten of Burma, a friend of Eisenhower and a distant relative of the Queen, to represent the Royal Family at the funeral and Defence Minister Denis Healey to represent the government.

"This is not really good enough," says The Daily Telegraph. The pro-Labor Sunday Mirror headlines its story "America Bewildered at Royal Snub."

A Labor member of Parliament, Marcus Lipton, introduced a motion saying Britain should have been "more adequately represented at the funeral of Gen. Eisenhower."

"A member of the Royal Family should represent the Queen, not Lord Mountbatten," said Lipton. "You might as well send the assistant postmaster-general as Mr. Healey for all the American public knows of the defence minister."

QUEEN IS BUSY

Prime Minister Wilson is on a trip to Africa, and the Queen and Prince Philip were attending the dedication today of a chapel in memory of her father, King George VI.

The Telegraph notes that Healey is the eighth-ranking member of the cabinet and that Mountbatten, once Britain's top soldier, now holds no official position. But The Times says the defence minister is a suitable choice because Eisenhower's closest connection with Britain was as supreme Allied commander in the Second World War.

The Mirror says American commentators who it doesn't name have suggested it would have been more fitting if Britain had sent Prince Philip or Prince Charles. Prince Philip attended the funeral of President John F. Kennedy in 1963.

The paper recalls that President Lyndon B. Johnson did not attend the funeral of Sir Winston Churchill in January, 1965, and wonders: "Could it be that the position is now reversed and that Britain is underestimating the importance of Ike's funeral?"

Johnson sent Chief Justice Earl Warren to Churchill's funeral, and Eisenhower attended as a private mourner.

Bombing Worth Queried As Infiltration in Check

By BOB HORTON

WASHINGTON (AP) — Defence department officers say the United States has suffered little militarily from the prohibition against bombing North Vietnam, begun in limited fashion one year ago today.

This attitude would seem to be an admission that the air campaign against the North, launched in February, 1965, was not as vital as the department made it out to be.

But, military men say, the North Vietnamese have gained operating flexibility and are no longer paying as high a price to infiltrate men and supplies southward.

At the same time, however, Hanoi has not been able, or has not chosen, to build up a much larger force in South Vietnam. Its troop level today is about what it was when the bombs were falling—around 100,000.

Former president Johnson restricted U.S. bombing of North Vietnam last March 31 to the narrow panhandle beneath the 20th parallel to encourage Hanoi to enter peace negotiations. Last Nov. 1, with talks imminent, he made the prohibition complete.

WARNED IN ADVANCE

There was some concern the bombing halt would bring a dangerous North Vietnamese threat to U.S. marines stationed below the demilitarized zone separating the two countries. The United States warned Hanoi in advance to respect the supposedly neutralnature of the DMZ.

Officers say Hanoi still plays fast and loose with the DMZ but not to the extent that U.S. forces have been placed in serious jeopardy.

U.S. intelligence estimates 1,500 to 3,000 North Vietnamese operate continuously in the 12-mile zone but few are combat types.

Most are patrols or are in construction units sent in to repair fortifications in North Vietnam's six-mile portion of the DMZ. Small armed units do slip through occasionally to raid marine outposts.

Four divisions, or around 40,000 men, which were withdrawn to North Vietnam last year remain scattered above the DMZ and pose a potential threat.

If North Vietnamese were massed above the DMZ, officers say the United States would face the choice of resuming the bombing—and probably disrupting the Paris peace talks—or risking a costly invasion.

U.S. Believes Cong Ready to Back Off

SAIGON (AP)—Heavy losses and blocking actions are forcing the Viet Cong command to reassess plans for its five-week-old spring offensive, United States military analysts said today.

Officers said the Viet Cong and North Vietnamese have lost more than 6,000 men during March in the 3rd Corps area stretching from the Cambodia border through Saigon to the South China Sea.

The analysts said the Viet Cong and North Vietnamese during the first two weeks of April probably would limit their action to rocket and mortar attacks while they reassess their plans and get replacements and supplies.

Viet Cong actions stepped up in Saigon during the weekend. In 24 hours, gunners fired rockets into the city for the first time in two weeks, bombed a police station and a government post office and set off a mine 100 yards from the national police headquarters. Twenty-three persons were wounded in the raids, but the rockets fell harmlessly in or near the Saigon river.

Military spokesmen reported that combined forces troops killed 582 Viet Cong and North Vietnamese in more than a dozen fights during the weekend. U.S. losses were put at 42 men killed and 158 wounded, while 20 South Vietnamese were reported killed and 116 wounded.

The U.S. command reported about 20 attacks by rockets or mortars overnight on military bases and towns.

Three American helicopters, a Sheridan tank and an armored personnel carrier were reported lost in the weekend fighting. Three of the helicopter crew members were killed and five were wounded. A total of 2,481 American helicopters have been reported lost in the war.

The U.S. 7th Fleet regained its full strength of five aircraft carriers Sunday with the return of the nuclear-powered Enterprise to the Tonkin Gulf. The world's biggest aircraft carrier had been out of operation 2½ months for repairs after a fire during training exercises off Hawaii Jan. 14.

Early President Of College Dies

WEST VANCOUVER (CP) —Funeral services will be held Monday for the first faculty member of University of British Columbia and its second president, Dr. Leonard Sylvanus Klinck, who died Thursday at 92.

Acting UBC president Walter Gage said Dr. Klinck, president of UBC from 1919-1944, was primarily responsible for laying the "firm footing" on which the 55-year-old university rests today.

The only pen that keeps on writing after it runs dry.

You can fill it from a bottle. Or use a cartridge. And when it runs dry, you just give the cartridge a little tap and it starts writing again.

PARKER 45 $5.95

Suggested retail price

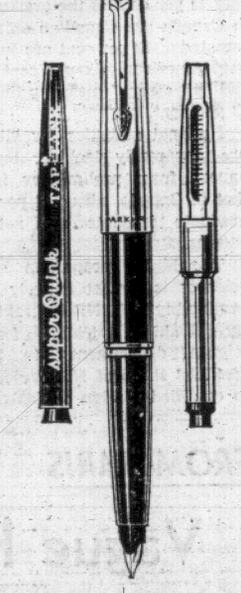

PARKER

EATON'S

382-7141

Jewel Originals

Sometimes it's nice to be different; to do or own something that sets you apart from the crowd. When this takes the form of a special jewelry accessory, it is equally nice to know that the pleasure and value will be a lasting joy to you and generations to come. We will be happy to create a special design for you alone, using either new gems of your choice, or those from your present pieces. The cost may be less than you think for what can become your very own "signature in gems." Stop in soon and let us develop a sketch or two for your approval.

F. W. FRANCIS Ltd.

1684 DOUGLAS STREET 384-7611

Kitty Corner from the Bay

SUPERHEATER IS HERE!

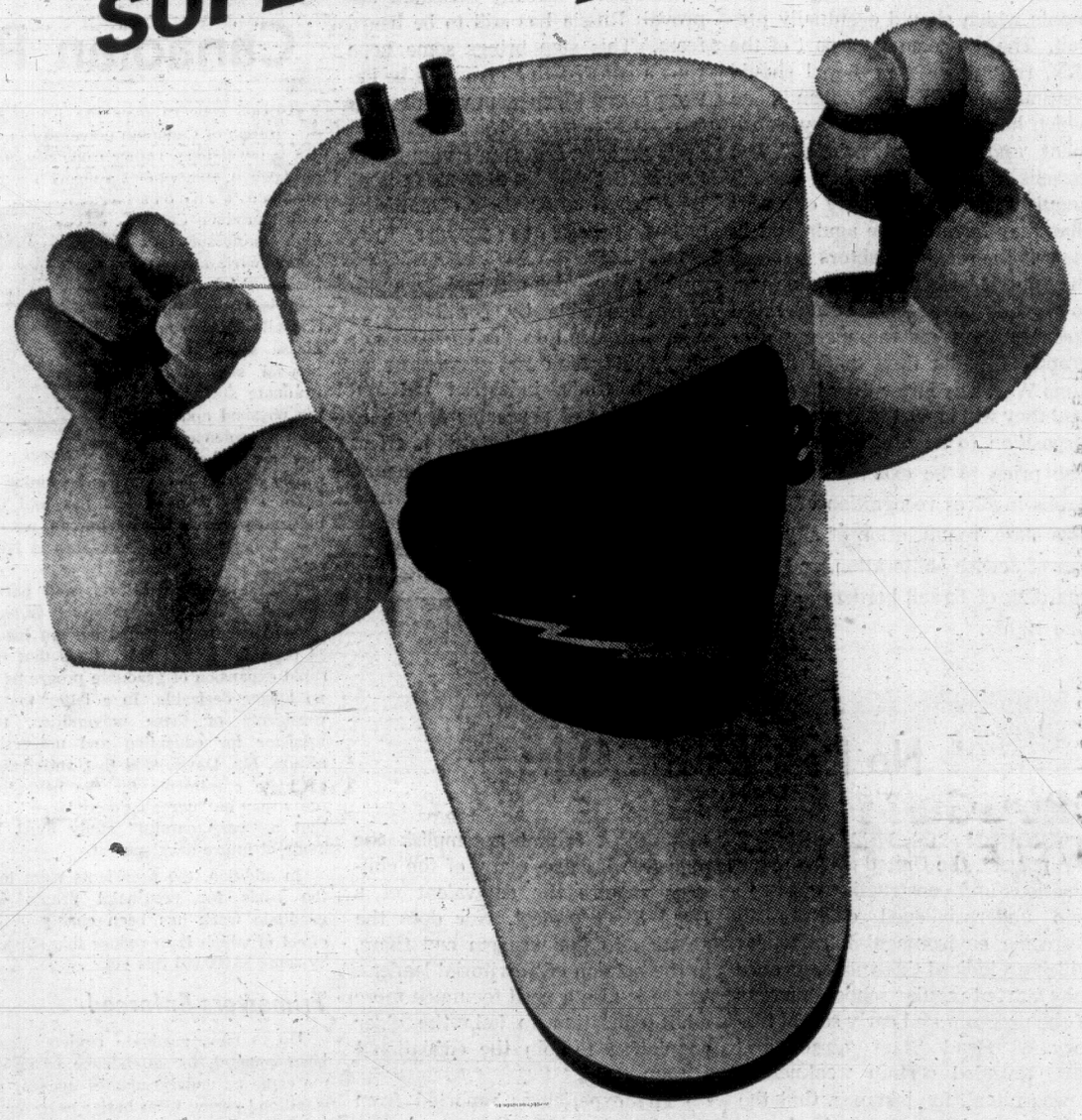

The new Cascade symbol on your next water heater guarantees all the hot water your family can use for at least 10 years.

Now there's a new standard of performance in electric water heaters. Every Cascade certified heater features greater element capacity for a constant hot water supply under the heaviest loads. Each unit has been CSA tested for efficient, economical performance and carries a full, unconditional 10 year guarantee. Only those manufacturers able to meet these rigid specifications are permitted to use the Cascade symbol.
Of course, in addition to the Cascade standards, you get all the advantages inherent in modern electric water heating: cleanliness, quietness, easy installation with no venting required and a choice of 40 or 60 Imperial gallon capacities.
Installation and purchase costs are low... and can be financed through your dealer or through B.C. Hydro with very low monthly payments. Operating costs are low, too. Look for the Cascade symbol... and stop worrying about hot water for at least 10 years.

THE GOOD LIFE IS ELECTRIC... TURN IT ON!

B.C. HYDRO

Blake's Plumbing & Heating Ltd. — 941 Esquimalt Road — 388-6474

BUCKLE ELECTRIC — 1262 Reynolds — 479-3941 - 385-8082

Camosun Electric Co. (1963) Ltd. — 2828 Quesnel — 382-0216

EATON'S — 382-7141

the Bay — 385-1311

DENFORD ELECTRIC CO. LTD. — 664 Discovery — 385-7777

B. H. Johnson Plumbing & Heating — 2535 Government — 382-7312

LORENZEN DEVELOPMENTS — 8355 W. Saanich — 652-2193

Arnold Mann Plumbing & Heating LTD. — 242 Dallas — 383-8716

Circle Plumbing & Heating Ltd. — 1791 Island Highway — 478-1761

MENZIES & JOHNSON LTD. — 572 Fisgard Street — 386-8484

OAK BAY PLUMBING & HEATING LTD. — 1971 Oak Bay — 385-2494

Pridham Plumbing & Heating Ltd. — 825 Broughton — 384-6843

Rawlings PLUMBING & HEATING LTD. — Phone 388-7311 — 2657 DOUGLAS

VICTORIA PLUMBING SERVICE LTD. — 2019 Chambers — 383-0936

WILLET OSBORN ELECTRIC LTD. — 2531 Government — 383-4434

Woodward's MAYFAIR — 386-3322

DAWSON ELECTRIC — Brentwood Bay — 652-1414

COAST TO COAST NEWSPAPERS SELL THE MOST

Victoria Daily Times

Established 1884

Published every afternoon except Sunday by the Times Publishers, Limited, 2631 Douglas Street, Victoria, B.C. Authorized as second-class mail by the Post Office Department, Ottawa, and for payment of postage in cash. All undelivered copies and any notices respecting changes of address are to be sent to the above address. The Canadian Press is exclusively entitled to reprint the local news published herein.

BRIAN TOBIN, Editor — W. ARTHUR IRWIN, Publisher — GORDON BELL, Managing Editor

MONDAY, MARCH 31, 1969

Words and Deeds

IN PROPOSING TERMS FOR A peace settlement in the Middle East, the United States must be well aware that no effective peace can be imposed on the Arab and Israeli countries. The final settlement will have to be one which wins the approval of both sides, and this is not likely to occur until after long negotiations. The negotiations themselves —and Israel says there must be face-to-face talks with the Arabs— will require extended preliminary talks through an intermediary.

But the United States proposal, based largely on the United Nations resolution of 1967, has logical elements which should eventually prevail. The provision—not part of the U.N. resolution—that Israel should continue to control Jerusalem is one which has support in history, sentiment and practical politics. The Israelis have said they will not relinquish their ancient holy city now that they have it once again and in view of the religious factors involved they might be expected, as a nation, to insist on this retention much more strongly than on the merely geographical gains they made in the June War. The latter they have also said they will keep, but there is more disposition to negotiate this aspect. The price to be exacted from the Arabs involves recognition of Israel as a state, renunciation of any holy war of Jewish obliteration, and safeguarding of Israeli borders and marine rights.

The proposal for demilitarized zones along the Arab-Israeli borders, and a United Nations police force to ensure observance, is an important one—perhaps an essential one. Israel is so small a country that Arab artillery can cover most of it. There could be no permanent peace if, for instance, shelling were to be resumed from the Golan Heights, or Arab guerrillas and terrorists were to continue to make forays into Israeli territory.

The American plan will be discussed when the Big Four powers meet next Thursday. Britain and France have already indicated approval; Russia has still to be heard from. This step brings some hope that a constructive plan may be devised to end the present very dangerous situation. At least it makes clear that the Big Four recognize its gravity. Could it also mean that they might alter their armaments export policies to support their words?

The Big Four can make war almost inevitable by continuing to pour weapons into the Middle East; they could also exert great pressure through trade, industrial aid and other forms of peaceable assistance to persuade the combatants to effect a settlement. President Nasser's weekend assertion that Egypt now has the power to regain its lost lands represents less of a threat, perhaps, than a veiled invitation to the Big Four to come up with something that will dissuade him.

No Rest on the Oars

THROUGH ITS HEAD START project, the United States made a serious and constructive effort to help underprivileged children to overcome environmental influences which prejudiced their progress once they started regular school. Surveys of the program and early school history of Head Start "graduates" have revealed certain weaknesses. It was found, for instance, that the gains made by the pre-school program were offset by inferior schooling in primary grades. The students, though better prepared to learn, were hampered by poor instruction and unsatisfactory schools.

The implication is clear. While children from extremely poor and backward surroundings could not benefit from good schooling without special preparation, good preparation itself was inadequate to overcome poor schooling.

The point is of significance to Canadians because in its efforts to improve the education of Indians and Eskimos in the Northwest Territories, the federal government has extended itself to provide better schools than existed previously. The authorities have found in recent years that the better schools, by themselves, cannot accomplish the objective because many of the children require the equivalent of a Head Start project. Nor does the solution to the problem end there, in the opinion of Territorial leaders. There is also a need for much more adult education to help the older population to join the educational stream.

The experiences reported from the American Head Start project and the Northwest Territories improved schools emphasize a point which should have been evident. The education process must be continuous — beginning before regular school in a manner to equip the small child to benefit as fully as possible from his schooling, and continuing to the older group to keep different age categories on the same road of progress. But most of all, each section of the educational system has to be of high standard. What is gained from one project can be quickly lost if the ensuing stage is inadequate.

We in Canada cannot afford to rest on our oars at any part of the course if we hope to bring our Indians and Eskimos to the goal we would like to see them reach.

Looking Down

THE QUESTION IS OFTEN asked, why spend all that money in space when there is so much to be done on earth? One answer is that putting men and satellites into orbit can help solve some of our earth-bound problems. It has already been determined that photographic and electronic equipment can provide valuable information about the world and its resources, including weather patterns, crop damage, mineral deposits and forest conditions.

Now the National Aeronautics and Space Administration in the United States has indicated it intends to go into this type of project in a bigger way. The direction of some future U.S. space projects was made evident during the recent Apollo 9 test. When the three astronauts found themselves in the last five days of their flight with time on their hands after checking out the lunar landing module, they turned their eyes earthward. Using different filter and film combinations, special cameras mounted in the spacecraft hatch window were switched on to check the feasibility of making combined crop, resource and similar surveys routinely and automatically from space.

The immediate rewards to the United States could be great. Some American companies have already been accused by their foreign competitors of being able to get the jump in overseas resources investments and development with help from casual photography from space. If carried too far there might arise a need to put some curbs on "sky-spying," but in the long run the results from this type of space program, particularly in the field of weather forecasting, will benefit all of us.

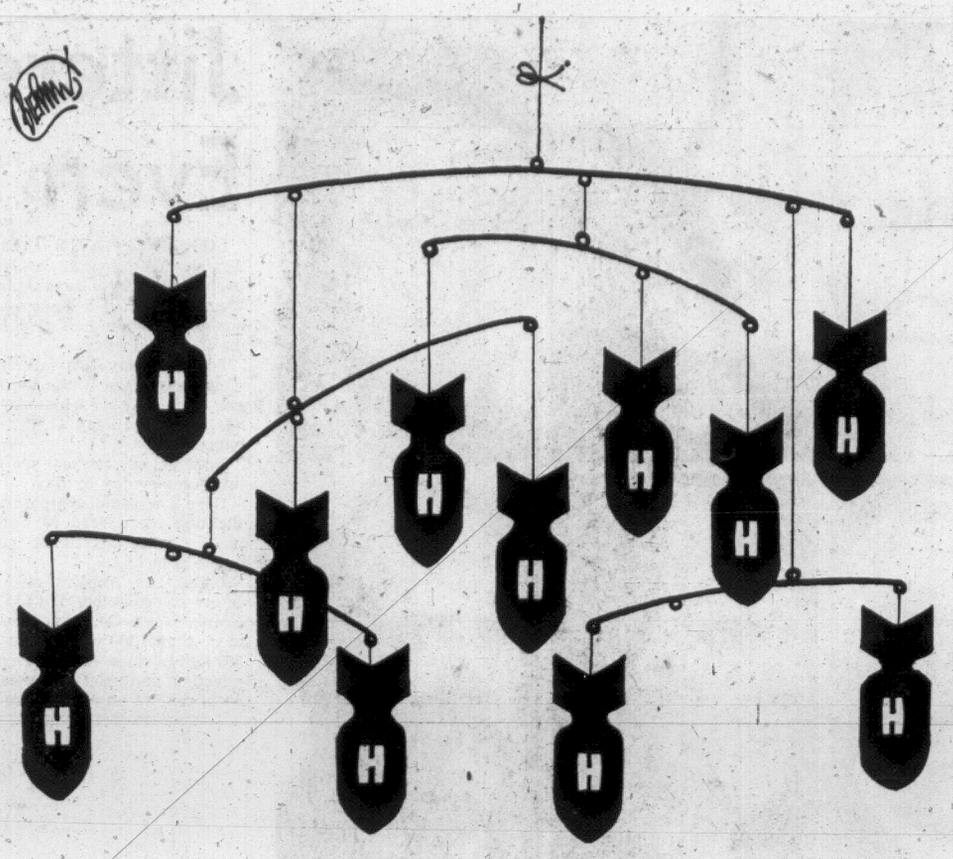

"... etcetera ... etcetera ...

Letters

Letters will be considered for publication only if the writer is clearly identified to the editor, who may permit pen names at his discretion. Submissions will be edited and may be condensed. Short letters are favored. None will be returned.

Blanshard Fiasco

"The streets of Victoria were laid along the line of least resistance, often following cow paths." — Emily Carr (1871-1945.)

They're still at it, Emily.—E. B.

Letters to God

Your new series of "Children's Letters To God" is neither funny nor cute, but sad.

It is sad to see that the brains of young children, who cannot think for themselves, are indoctrinated into believing tales that they do not understand, as is shown by the letters that they write — or are supposed to write.

One is left with the impression that this series is in the nature of propaganda by some professional organization, which is continually losing adherents. — Max Enke, 1025, Sutlej.

FROM TORONTO

By HAROLD GREER

Canadian Paradox: Too Many Grads, Too Few Profs

PUBLIC concern over the Americanization of Canadian university faculties is developing, rather ironically, at a time when government support for the graduate schools which produce Canadian professors is being curtailed. On the federal level, the National Research Council — which is a major source of financial support for graduate students in the physical and biological sciences — has decided the supply of such personnel is beginning to balance the demand and has told the university science departments not to expect any significant increases in NRC grants.

Greer

On the provincial level, and partly because of the NRC policy, the Ontario government has informed the province's 14 publicly-assisted universities that the rapid expansion of graduate programs is no longer desirable. In a letter to the presidents of these universities, the minister for education and university affairs, Mr. Davis, said that anticipated graduate enrolments for the next five years may be "unrealistically large" and that a "very careful" study must be made of future development.

In addition, the presidents were told the basis for provincial grants for graduate work has been changed, the effect of which is to reduce this support by some $6,000,000 this year.

Trimesters Enforced

Up to now, graduate students have been counted, for attendance purposes, the same as undergraduates, namely on a fall and spring term basis; henceforth, they will count only if they are trimester students — in attendance fall, spring and summer.

The university presidents are hopping mad not only at losing the money but because the effects will be largely felt in the humanities and the social sciences — both fields where the foreseeable demand for those with higher degrees is very strong and where the proportion of Americans on university teaching staffs is particularly high.

(Full-year attendance of graduate students in the pure sciences is generally the rule now, since their professors are usually available in the same laboratory, working on their own research. But the universities claim it is neither practical nor desirable, as a universal policy, for those in the humanities since the professors in these fields frequently use the summer months to pursue their own research at the British Museum and other far away places.)

The 14 Ontario universities have also been told that only graduate students registered in programs favourably appraised by the Ontario Council of Graduate Studies will count as far as provincial grants are concerned, and that the more recently established universities will be limited, for support purposes, to Master degree programs and will get no help for Ph.D. work.

Paradoxically, while these steps will inevitably have an adverse effect on the production of Canadian academics, and will therefore tend to encourage the import of non-Canadian professors, they have been dictated in part at least by government concern over the relatively high proportion of non-Canadian students in the graduate schools.

In his letter to the university presidents, Mr. Davis stressed the need to hold the present line and even hinted quotas on the number of non-Canadians may become necessary. The universities were "cautioned" against over-expansion of graduate work based on a high proportion of non-Canadians "in order to avoid distress if constraints of any sort do become necessary at a later date."

Foreign Student Majority

The problem — if problem it is — is particularly acute in the pure sciences, where a NRC survey has discovered that only 49 per cent of the graduate students in Canada are Canadian citizens. Of the remainder, 12 per cent are Indian, 10 per cent American, six per cent are British and "all others" make up the balance of 22 per cent.

National statistics for all disciplines are apparently lacking, but it would appear from preliminary investigation that in Ontario, about 34 per cent of all graduate students are not Canadian citizens.

The higher proportion in the pure sciences is almost entirely due to the availability of NRC grants. It has become almost a tradition for university science departments to allocate a generous share of NRC research money to qualified foreign students, especially those from India and other underdeveloped countries.

But NRC grants are essentially bursaries and do not provide the university space and facilities which graduate students need to work in. Thus there is great pressure on the provincial government — whose treasury is now the source of about 90 per cent of all university financing — to provide the capital facilities, and the provincial government is naturally anxious to satisfy itself that the NRC policy of grants is coherent and justified.

NRC Like Topsy

The great complaint of Ontario officials in this regard is that NRC does not appear to have a policy at all: like Topsy, its grants program has just growed. There has been no attempt to set out guidelines as to why foreign students are brought here, what they do there, or what their future intentions are.

It is not, for example, a foreign aid program. There is no requirement that a student from India, having got his graduate degree, go home and help develop his own country. Nor are the courses he takes here suitable for that objective. Nor does he want to go, having regard to income disparities; about half of the foreign graduate students who enter Canada on student visas switch to landed immigrant status within a year, a process made easy for them by the federal "point" system for assessing immigrants.

There would be nothing wrong with this from the point of view of Canadian policy, of course, providing the foreign student does not displace a Canadian student in the university graduate program (academic qualifications being equal) and providing his skills can be gainfully employed in the Canadian economy on graduation.

It is these considerations which are now bothering both levels of government. The foreign student may not displace a Canadian but does represent an additional demand upon the public treasury — it costs at least $40,000 to turn a Bachelor's degree into a Doctorate — and there have to be some reasonable grounds for believing he is a good investment.

Considerable evidence may be found to show no such belief is justified, particularly in the pure sciences. Most science PhD's want to teach, but there are not enough openings on university faculties to go around. There is a demand for those in the humanities and social sciences but only a limited percentage of the Ph.D's in these fields appear to be interested in teaching.

No Place in Industry

The most disquieting evidence, however, comes from Canadian industry. It is an open secret — some academics consider it a scandal — that Canadian employers are not exactly scrambling to employ Canadian PhD's. Partly the fault lies with the universities, in that their programs have not been structured to meet industrial needs, but largely it it because Canadian management is not sufficiently research-minded.

Most Canadian companies wouldn't know what to do with a Ph.D. if they had him because they are not geared up for what he can do. Canadian IBM, for example, is currently looking for domestic firms to manufacture some 60 computer components; the contracts will probably go to the U.S. because IBM can find no Canadian firm to make them.

No doubt, as the universities contend, competition will force this pattern to change, and this is no time to be cutting back on graduate expansion. But from the government's point of view, it is an opportune time to be marking time.

FROM PARIS

By HENRY TANNER

Vague Hints of a European Grouping

THE French government, in spite of a recent British rebuff, is waging an energetic diplomatic campaign in favor of discussions on a large, loosely organized European grouping that would include Britain and other European countries that are not members of the Common Market.

The idea of such a "large Europe," whose members would coordinate their diplomatic, economic and military policies, was broached by President Charles de Gaulle in a meeting with the British ambassador, Christopher Soames, on February 4.

That meeting gave rise to a bitter quarrel between the two governments when London informed France's Common Market partners of the general's initiative in a version that the French described as a "distortion."

But de Gaulle restated the same basic idea to German Chancellor Kurt Georg Kiesinger during the French-German summit here recently.

He reiterated France's opposition to the admission of new members to the Common Market, but added, in the words of a spokesman, that "perhaps one day something in common must be done with all the European states."

French officials are going out of their way to alert French and foreign correspondents to the importance that de Gaulle attached to his initiative.

French ambassadors have been driving home the same message in various European capitals and Foreign Minister Michel Debre will pursue the issue in the coming weeks with his Italian and Dutch colleagues, according to informed sources.

Exploration

French officials insist that there is no French "plan" for a larger European grouping but that the French government simply feels the time has come to discuss the possibility of creating such a grouping and to explore the forms it could take.

High-ranking allied diplomats say they have been unable to get unequivocal answers as to whether the new European grouping would be an addition to the Common Market or would ultimately replace it.

When faced with this question, French officials quote de Gaulle's remarks to Kiesinger, which apparently were vague.

There is a widespread belief that de Gaulle has become disenchanted with the Common Market, finding it increasingly difficult to impose his will on the other five members on such issues as British membership.

French officials have a different explanation. They advance three good reasons for immediate discussions on a "large Europe":

—The Sino-Soviet conflict is making it more obvious that the Soviet Union needs "co-existence" with the West.

—Europe now is economically strong and politically and militarily more independent from the United States.

—Under the Nixon Administration, the United States dropped its tendency to interfere in internal European affairs and is encouraging the Europeans instead to find their own solutions to their problems.

(C) 1969 The New York Times News Service

Falling Tide

London Free Press

There must be something significant in the fact that, since 1965, the annual exodus of Canadians to the United States has fallen off by as much as 40 per cent.

The social unrest, disorder and violence in the United States cannot help but have a negative impact on Canadians considering residence in that country.

More positively, the drop in Canadian migration may be because opportunity and future potential in this country are much greater now than they were a few years ago.

There have always been those who will migrate simply for more money, but the loss of citizens so motivated is not nearly as great to this country as is the loss of talented professional people whose potential could not be realized in Canada due to inadequate facilities here.

At the same time we are having an influx of American academics and other professionals, as well as peripatetic businessmen seeking new resources and new markets, which provides added evidence of the growth of opportunity in Canada.

But figures for 1968 are not yet available to show whether this is a continuing trend. If it does continue, it may be indication that this country at last has begun to realize the relatively untapped and limitless capacity of the promise it has always held.

DENNIS THE MENACE

"DID YOU HAVE TO BUY HIM A ROCKING CHAIR WITH A MUSIC BOX ON IT?"

Looking Back

From the Times, March 31, 1909.

The Indians of Sooke report that the lobsters imported to this coast are alive and thriving, and that the nucleus of a good colony is being established at a number of bays between here and Race Rocks. About 800 lobsters were brought to the coast last year by the department of Marine and Fisheries.

Glass Building Dream Fulfilled

By WOLF VON ECKARDT

BALTIMORE — The latest addition to Baltimore's downtown Charles Centre will at last fulfill an old architectural dream—an all-glass building.

The as yet nameless 23-storey office tower was designed by Rogers, Taliaferro, Kostritsky and Lamb in the shape of a slender, hexagonal prism, reflecting its neighboring buildings during the day and glowing brightly at night.

The dream, actually, was first dreamed by an obscure German novelist, Paul Scheerbart, who wrote in 1914 in a futurist fantasy:

"In order to change our culture to a higher level, we are forced, whether we like it or not, to change our architecture . . . we want walls which do not shut out the great infinite world." He called for "a soaring glass architecture."

The German architects who, early in this century, helped launch the modern architectural revolution became obsessed with this tongue-in-cheek proposal.

That same year, 1914, Bruno Taut built the first glass pavilion for an exhibition at Cologne. It was the predecessor of Buckminster Fuller's plastic dome at the Montreal world's fair.

●

To help a more beautiful culture along, Mies van der Rohe sketched a prismatic glass tower in 1919 for Berlin's Friedrichstrasse.

It was never built until, just a couple of years ago, other architects copied it almost exactly for a Chicago luxury apartment house.

It wasn't until some time after van der Rohe came to America in 1937 that he could himself build the pristine glass slabs his Friedrichstrasse sketch had sparked all over the world.

The international style glass boxes are never pure glass. Although the columns are hidden inside the building so that the outside wall becomes a mere curtain, there is still always a spandrel or frame of some kind to hold the glass panels.

Thus the glass and steel boxes are essentially only a square version of the super-greenhouses that had been in vogue long before Scheerbart. The vogue was started by the gardener Joseph Paxton with his famous Crystal Palace for the London Exposition of 1851.

●

Now that we are getting quite tired of super-greenhouses and glass boxes, technology has at last caught up with Scheerbart's dream.

We don't need to frame the glass sheets any more. We can now glue them together, edge to edge, with silicone caulking. The seam hardly shows.

The first time this method is said to have been applied is on a glass curtain wall of the Laurel race course in Maryland.

Rogers, Taliaferro, Kostritski and Lamb say they are the first architects to use it for "a soaring glass architecture." They'll fasten their 5x11½ feet, dark grey glass panels on to the Charles Centre office tower structure with stainless steel buttons and seal them together.

Their prism will thus have a sheer glass facade — clean, darkly glossy and uninterrupted from its granite base up to the sky.

Baltimore's architectural wonder

Silicone sealants and steel buttons or not, we seem to have given up hope that glass architecture will endow us with "ever more beautiful values."

●

In fact, now that it is here, we seem to be rather disillusioned with the new, Scheerbartian age. The glass house dream seems no longer worth pursuing for its own sake.

But F.T.K. and L. are pursuing it for Charles Centre's sake. They are thoughtful architects and really quite with it.

They are right, I think. The best solution is a non-material —glass—and a non-style—that bland yet gleaming and reflecting prism.

It will be a fine building. Herr Sheerbart would have been especially pleased with it.

(The Washington Post)

De Gaulle's Language Protection Not Extended to Minority Groups

By BERNARD KAPLAN

PARIS — Plastered across the walls of Paris at the moment is a poster reading, "if in 20 years French is a dead language, we will all be its assassins."

It forms part of an intensive fund-raising appeal by the Alliance Francaise, the global, government-subsidized organization for teaching the French language and culture to foreigners.

As hardly anyone can fail to be aware by now, the French, and especially their government, are probably the world's most linguistically-conscious people.

Ever on the Alert To Guard Purity

They are ever on the alert for signs that the purity and international status of their tongue are being eroded — especially, of course, by English.

"Defence of the French language" has been promoted into a major slogan and policy objective of the de Gaulle regime. It has been a significant element in the drama of Franco-Canadian relations and doubtless will continue to be.

But, at the same time that the Alliance Francaise rallies money and enthusiasm to propagate the national language, another, considerably less favored organization, the Council for the Defence and Promotion of the Languages of France, has had to confess that its work has come to an "impasse."

The council's objective is the preservation of France's regional languages, of which there are at least five major ones. In the words of Professor Robert Lafont, the council's spokesman, the French government's attitude —at best, indifference, at worse hostility—is "condemning these languages to certain death."

Lafont points out that France is one of only three European states — the others are Spain and Greece whose linguistic and education policies give no encouragement to regional languages and literature.

The plight of Breton has received the spotlight as a result of the rise of the Breton autonomist movement, most notably during the past two years.

Other genuine languages—not dialects or patois—such as Basque, Catalan and Occitan (the language of Languedoc, once spoken by roughly one-third the population of what is now France and among the richest literary languages of the Middle Ages and the Renaissance) are in even worse condition.

What is now focusing particular attention on the issue is the de Gaulle government's new commitment to great regional liberties.

After months of debate, the French electorate is being asked to vote in May on a referendum which will empower the government to decentralize many administrative functions, creating a system of partially self-ruling "regions."

But, while these regions have been promised economic and social authority of a kind that, for the past two centuries, has been jealously guarded by the central government, nothing has been said concerning new guarantees for regional languages.

The Local Pride Is Deep-Seated

Yet, in Brittany and portions of Southern France, this is a matter of deep-seated local pride—just the sort of pride that "regionalization" is supposed to succor.

The council operates under the flimsy umbrella of an eighteen-year-old law which gave grudging official recognition to the fact that French isn't the sole indigenous language of France.

But this legislation, known as the "Loi Deixonne," after the Socialist deputy who introduced it, has proved no safeguard. It provides for the teaching of the "minority" languages on a strictly voluntary basis only.

Instruction, in those areas where there is a demand, is by volunteer teachers outside of normal school hours. Courses in Breton, Basque or her languages do not give academic credits.

Less Than an Hour For Breton Program

Active official encouragement through the government-controlled radio — as in the case of the BBC, for instance, or Radio Suisse — might have helped overcome this handicap. No such encouragement has been forthcoming, however.

Programs in Breton are allowed less than an hour a week on French radio (on television, it is two minutes a week!) and the other languages are allotted no regular time on the airwaves whatever.

The inadequacy of the "Loi Deixonne" has given rise to numerous attempts to equip it with more muscle. Politicians of virtually every party have, at one time or another, voiced favor for a stronger law. Thousands of signatures have been affixed to petitions over the years.

At present, no fewer than 14 bills to this effect are in the hopper of the national assembly. Not a single one has reached the floor for debate and the chances of any doing so appear dim.

It is not even wholly fair to blame the government for this sorry situation. As recently as 1966, the minister of education convened a conference of experts to investigate and make recommendations for giving the regional languages a greater chance of survival. Its conclusions have since been pigeon-holed by the education ministry's own bureaucracy.

The cause of these "dying" tongues is now being taken up, however, by the young people of the areas in which they are rooted. For the most part, they are not cranks or "folklorists" but serious, modern-minded youth who are increasingly aware of their deeper heritage.

In this, they differ markedly from their parents and grandparents who, in most cases, surrendered to linguistic assimilation for material and social reasons.

The pendulum now has begun swinging the other way.

"Francification" is seen, as a young Basque intellectual recently wrote in a literary magazine here, as one more instance of the "crushing of the individual perception by authority."

The movement in favor of the minority languages is by no means restricted to intellectuals. It has an undoubted political content, even though circumstances differ for each of the ethnic groups concerned and comparatively few linguistic "nationalists" are political separatists.

Basque and Catalan are special cases. They are spoken by people living outside as well as within France. Both are spearheads of important autonomist movements in Spain with long histories.

Pale Reflection Of Spanish Trend

French officials are obviously worried by this, although Basque and Catalan nationalism in France are only a pale reflection of the Spanish phenomenon.

One clue to the official illiberality toward the minority languages is to be found right there. But it is only one. More significant is the long French tradition of building a nation by imposing cultural uniformity.

So far, the tradition has proved resistant to all pressures of change. But the pressures are growing.

(North American Newspaper Alliance)

Ships, Planes and Satellites Team Up for Weather Research

By THOMAS O'TOOLE

Man's most ambitious attempt yet to understand the weather is about to be made by the United States.

On May 1, at a cost of $18.2 million, 10 ships and 24 aircraft manned by 1,500 people will begin sampling the sea and sky in and above 90,000 square miles of ocean east of the West Indian island of Barbados.

For the following three months, the ships will plumb the seas down to 3,000 feet while the planes sample the air up to 60,000 feet.

Buoys and Balloons

Twelve deep sea buoys will be gathering information down to a depth of 18,000 feet while thousands of weather balloons do the same in the upper atmosphere to a height of 100,000 feet.

No fewer than seven orbiting satellites will be taking cloud pictures of the area and measuring changes in surface temperature, all of which will be fed to the ships below for instant interpretation.

Says the Atomic Energy Commission's Dr. Joshua Holland, who is serving as operations director for the project: "This is very likely the most difficult and extensive scientific experiment ever attempted in meteorology."

Eight years in the making, the venture is code-named BOMEX, which is jargonese for the Barbados oceanographic and Meteorological experiment.

It is being directed by the commerce department's environmental science services administration, which will be actively aided by NASA, the Atomic Energy Commission, the U.S. Coast and Geodetic Survey and the defence department.

The purpose of BOMEX is to make an exhaustive study of the way heat is carried from the seas into the upper atmosphere.

During the 10-day period, the earth's atmosphere contains 10 trillion tons of water, most of which was evaporated from the top foot of our warmest seas into the lower atmosphere, where it is carried upward by whirling eddies of air and then northward by fast-moving air.

The energy released in this exchange of water vapor causes most of the earth's weather. The process is so little understood that reliable weather forecasts cannot be made more than two days ahead.

Free of Winds

BOMEX scientists chose the Barbados site partly because it's tropical and partly because it's free of land and high early summer winds that could upset the study.

Their first step will be to anchor the four largest ships in the experiment at the four corners of the 90,000 square mile area to be investigated, with a fifth ship of similar size in the centre of the four-vessel array.

Held in place by six-ton anchors, these ships will sample the sea down to 3,000 feet.

Also in the centre of the perimeter will be a "ship" named FLIP, for floating laboratory instrument platform.

The largest sea-going buoy in the world, it flips from horizontal to vertical positions and stays in one spot with only 55 feet of its 355-foot length above the water.

Five smaller ships will rove the sea inside the four-ship square, dropping more than 5,000 sounding buoys from place to place inside the perimeter.

Planes up to long-range B-57 jets will patrol the square in stacks, starting at 50 feet above the water to an altitude of 60,000 feet. Their role will be to sample the air boundaries, from just above sea level to the upper atmosphere.

The final key to BOMEX will be the use of six weather satellites in polar orbit, moving over the Barbados site every two hours. They will photograph the region and beam the pictures to BOMEX ships for analysis.

(The Washington Post)

The Art of Cultivating Guilt

By RICHARD NEEDHAM

Should parents love their children? Of course; and nature has looked after this by giving parents (mothers especially) a fiercely protective feeling toward their young. It's the same in the animal kingdom — a parental love without which no species could survive.

Needham

Should children love their parents? Ah, that's a different story. In the animal world, the young leave their parents the moment they are mature; never give poor old Mom and Dad a second thought.

In the human world, we find a wry Jewish proverb which says the reason grandparents and grandchildren get along so well is that they both have the same enemy.

★ ★ ★

We find Oscar Wilde remarking, "Children begin by loving their parents. After a time, they judge them. Rarely, if ever, do they forgive them."

I meet a lot of young people who dislike their mother or father or both, and feel guilty about it.

I don't see why they should. I myself didn't like my mother, and had my father survived the First World War, I probably wouldn't have liked him either.

Does this make me a monster? If so, there are an awful lot of monsters roaming around, both in fact and in fiction.

Like a great many other people, I've been reading Philip Roth's sharp-edged novel, Portnoy's Complaint.

★ ★ ★

The central figure of the book is a Jewish-American, Alex Portnoy, who's been stuck (and stuck is the word) with a defeated, ineffectual father and a demanding, nagging, self-pitying dragon of a mother — "Alex, why are you getting like this, give me some clue? Tell me please what horrible things we have done to you all our lives that this should be our reward?"

Stretched out on the psychiatrist's couch, Portnoy raves away about his upbringing in a terrified, terrifying home where everyone tried to get a good cry in at least once a day: "The hysteria and the superstition! The guilt, the fears — the terror bred into my bones! What in their world was not charged with danger, dripping with germs, fraught with peril?

"Who filled these parents of mine with such a fearful sense of life? Doctor, these people are incredible! These two are the outstanding producers and packagers of guilt in our time!"

Portnoy mimics their anxiety: "Call, Alex. Visit, Alex. Alex, keep us informed. Don't go away without telling us, please, not again. Last time you went away you didn't tell us, your father was ready to phone the police.

"You know how many times a day he called and got no answer? Take a guess, how many? Alex, to pick up the phone is such a simple thing—how much longer will we be around to bother you anyway?"

Then Portnoy asks the psychiatrist, "Please, who crippled us like this? Who made us so morbid and hysterical and weak?"

★ ★ ★

Portnoy is 33 as he tells his story, but he doesn't feel 33; "A Jewish man with his parents alive is a 15-year-old boy, and will remain a 15-year-old boy till they die! Did I say 15? Excuse me, I meant 10, I meant 5, I meant zero! A Jewish man with his parents alive is half the time a helpless infant! This big smothering bird is beating frantic wings about my face now so that I cannot even get my breath. What do we want? To be left alone! If only for half an hour!"

There's clearly a love-hate relationship between Portnoy and his parents. He loves them enough to remain with them, to stay in the situation, to put up with whining tirades which would certainly cause me to walk out the door and disappear in the direction of Sydney, Australia. He hates them for the mess they have made of him — "I'm the son in the Jewish joke — only it ain't no joke!"

★ ★ ★

And what do Alex's parents feel toward him? Love, of course; not the love which laughs, sets free and lets be (the only kind of love I'll ever understand); but the love which complains, criticizes, demands, weeps, shames, frightens, smothers, and in the end, kills.

For Alex Portnoy seems to me pretty much of a dead man, a man almost crushed by his terrible load of guilt, by his monstrous burden of ingratitude for the "sacrifices" which his parents have made on his behalf, and which they keep dinning into his ears.

Another Jewish writer, Dan Greenburgh, has said it, "The art of parenthood is the art of sowing, cultivating and harvesting guilt. Control guilt, and you control the child."

But Gentile parents can be equally awful and we'll move to that part of our discussion tomorrow.

(The Globe and Mail)

Drive it long and hard. All you'll wear out are your driving gloves.

Driving gloves are made to last as long as all those family cars that can't take the family after two years. You know, the ones you see in every used car lot in town.

If you're looking there for a Corona, don't bother. You won't find one till 1971 maybe.

Because Corona is built to take the tough life. The 90 horsepower oversquare engine does zero to 40,000 easily. Cruises at 80 all day. And won't get you pushed into the 'Slow vehicles keep right' lane going uphill. Unlike some imports we can name.

Just because Corona is built to take the rough life doesn't mean you have to rough it. Corona is thickly carpeted. The vinyl bucket seats recline fully. Three-point seat belts, padded dash and an optional automatic are all part of the soft life inside a Corona.

There's more. Smooth syncromesh four-on-the-floor, Quad headlights. Two-speed wipers. Emergency flashers all make life a little easier. All at no extra cost.

If replacing your driving gloves is a major repair, you must be driving a Corona too.

Toyota Corona.

Canadian Motor Industries

Canadian Motor Industries. Toyota Automobiles, Parts and Service from Coast to Coast.

VICTORIA
Saunders & Hitchman Sales & Service Ltd.
2040 Cadboro Bay Road Tel: 592-2471-72-73

NANAIMO
Gramek Motors Ltd.
1050 N. Terminal Ave. Tel: 754-4488

DUNCAN
Vic Palmer Motors Ltd.
380 Trans Canada Highway Tel: 748-8533

PORT ALBERNI
Byers Car Sales Ltd.
220 Gertrude Street Tel: 724-1611

Greek Regime Cornered In Quarrel With Italy

By PHILI PDOPOULOS

ATHENS (AP) — Greece's military dictatorship has worked itself into a corner in its quarrel with its NATO ally, Italy.

"There is no way out now," one diplomat said. "The regime has forced the issue and must either take definitive action against Italy or suffer loss of prestige, especially on the home front."

Foreign Minister Pietro Nenni of Italy has been unable to provide an explanation saisfactory to the Athens government for his pledge of assistance to Andreas Papandreaou, the exiled opponent of the dictatorship.

Nenni, head of Italy's Social Democratic party, apparently made the pledge to satisfy Social Democrats supporting organizations seeking the overthrow of the Athens regime.

The newspaper Nea Politeia, which usually reflects the thinking of Premier George Papadopoulos, called on self-exiled King Constantine Sunday to quit Italy for another country "because Italy continues its unfriendly actions against Greece."

The Greek regime has threatened to curtail trade and pending commercial transactions with Italy, which last year exporetd $110,000,000 worth of goods to Greece and imported only $32,500,000 worth of Greek products.

WEAKEN SOUTH FLANK

The dispute could also weaken the southern flank of the North Atlantic Treaty Organization if the two allies refused to cooperate with each other.

Italian diplomats in Athens decline to comment on the quarrel for fear of aggravating relations further. Italian envoy Giovanni d'Orlandi called on Foreign Minister Panayiotis Pipinelis last Friday, apparently trying to allay fears that his government would openly support opponents of the Greek regime.

Italy has replied twice to the Greek demand for explanations, made several days after Nenni and Papandreou met on March 6. The first reply was not made public. The Greeks said it was unsatisfactory but would be accepted and the issue considered closed if the reply was made public. The Italians declined.

A second Italian reply, made public by the Italian foreign ministry, did not deny Nenni's pledge of assistance of Papandreou's Panhellenic Liberation Movement.

The Greek regime accused the Italians of appointing themselves the protector of Greek exiles against the Athens government.

Helps Solve 3 Biggest FALSE TEETH Worries and Problems

A little FASTEETH sprinkled on your dentures does *all this*: (1) Helps hold false teeth more firmly in place; (2) Holds them more comfortably; (3) Lets you bite up to 35% harder without discomfort. FASTEETH Powder is alkaline (non-acid). Won't sour. No gummy, gooey, pasty taste. Dentures that fit are essential to health. See your dentist regularly. Get FASTEETH at all drug counters. Advt.

BERTRAND
... digs in heels

TREMBLAY
... against Ottawa

Quebec Heads Rap Ottawa 'Steamroller'

QUEBEC (CP) — Two leading Quebec politicians Sunday blamed the federal government for the faltering relations between Ottawa and Quebec.

Premier Jean-Jacques Bertrand told a Union Nationale party fund-raising dinner his party does not intend "to gallop along with the galloping centralization" of federal governments led by such men as Prime Minister Louis St. Laurent and Mr. Trudeau.

And Cultural Affairs Minister Jean-Noel Tremblay said in his speech introducing the premier that Ottawa "has plugged its ears and doesn't want to hear the voice of Quebec."

'DIALOGUE OF DEAF'

Mr. Tremblay cited the recent constitutional conference as a typical "dialogue of the deaf."

He added that French-Canadian politicians in Ottawa are serving Canada's English-speaking majority to "gag" Quebec.

Mr. Bertrand said it is easy to demonstrate "the devastating role of the Ottawa steamroller" which "crushes the legitimate rights of Quebec" by infringing on provincial constitutional ground.

He said "middle-of-the-road" policies can best preserve "the French fact" in Quebec while allowing Quebecers to take full advantage of North American "dynamism."

These policies should follow the middle course between the "galloping centralism" of the federal Liberals and the "separatist adventure" of Rene Levesque's Parti Quebecois.

Worldwide Air Walkout

LONDON (Reuters) — The worldwide network of British Overseas Airways Corp. was paralysed today when its 1,200 pilots went on strike.

The strike began early today after months of negotiations broke down late Sunday night.

The pilots' union said the strike, which leaves BOAC planes stranded around the world, was 100-per-cent effective.

The union is seeking a big pay increase and is trying to prevent the forced retirement of 130 pilots who are more than 50 years old.

It is the second strike by pilots of the governmentowned airline in less than a year. A 16-day walkout in June cost BOAC about £6,000,000 (about $15,000,000).

Last-minute efforts by the government to break the deadlock did not make any headway despite talks almost to the midnight deadline.

SKIN ITCH

Ugly skin blemishes on face or body, Eczema, Pimples, Red Scaly Itching Skin and Athlete's Foot are quickly relieved by NIXODERM. Antiseptic action heals, helps make skin softer, smoother, clearer. Ask your druggist for NIXODERM ointment and soap. Help clean, clear and revitalize your skin. Look better fast. Advt.

1969 TRIUMPH SPITFIRES

Victoria's Best Selling Sports Car FOR ONLY ..... $2595 Complete

Brian Holley MOTORS LTD.
750 Broughton 384-1161
3319 Douglas 384-3221

KIWANIS VICTORIA SPORTSMAN SHOW

SPORTS EXHIBITS—STAGE SHOW
WESTERN CANADA'S LARGEST MIDWAY

APRIL 9-10-11-12
ESQUIMALT SPORTS CENTRE

Woodward's
This Week Only
OPEN Wednesday
And Thursday Night
'til 9 p.m.
Closed All Day Friday

WINDFALL WINNERS

Gloria Lim — Susan Marriott — James Pollock

Mrs. Lim won a Tilden car for 14 days, guest at the El Rancho Motor Hotel for 7 days and nights, double room accommodation for 2 plus meals for 2 in the El Rancho Steak House.

Susan Marriott winner of the camper trailer.

James Pollock, winner of two—a man's and a lady's—Elgin watches, 2 portable radios and a Maytag dryer.

These happy Victorians made their winnings possible by getting their cars serviced at

ROYALITE

HILLSIDE ROYALITE

1623 Hillside Ave.
(Opp. Hillside Shopping Centre)

"Where the action is"

Four Seeking Regional Colwood Seat

Four persons will seek the Colwood seat on the Capital Region Board on April 19.

The lone woman is Mrs. Bessie Smith, 3384 Aloha Drive, who has taken leave of absence from the presidency of the Association of Women Electors, a position she has held for two terms.

She was one of its founding members in Victoria and formed the Colwood, Langford, Metchosin division two years ago.

She is also president of the nursing division of St. John Brigade, assisted in the formation of the nursing division at St. Mary's Priory, and has been a serving sister in the Order of St. John.

The other candidates are Albert Head Ratepayers' Association president Jim Buchanan, realtor Herman Williams and former Colwood fire chief R. M. Emery.

The only Langford candidate is William Temple, 1153 Goldstream.

The Metchosin Ratepayers' Association meets tonight at 8 in the Community Hall to nominate candidates.

Woodward's Ways to ease into high and away you go!

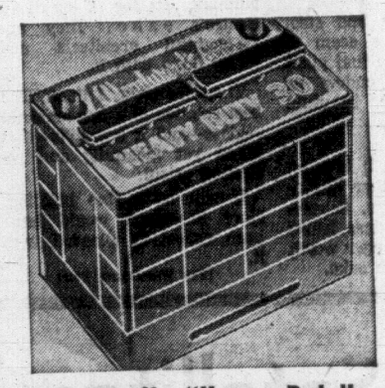

Woodward's "Heavy Duty" Batteries
12 volt, 60 amp. to fit:
Chevrolet, Pontiac, Ford, Plymouth, Dodge, Valiant, Rambler, Studebaker and most European cars.
30-month warranty.
SALE PRICE ----- 20.88 exchange, installed
Other sizes at similar savings.

anton racing apparel

Racing Jackets
You don't have to be a competitive driver to appreciate the rugged good looks of this 100% nylon Racing Jacket. Washable and water repellent. Find your favourite among the many styles available for both domestic and import autos. PRICE 13.95

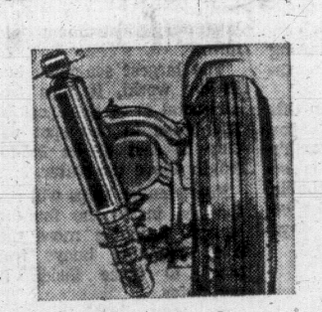

Woodward's Shock Absorbers
For Canadian cars. Get that extra margin of safety. More driving control, stability on curves, comfortable ride plus more tire mileage. Phone our service centres now for an appointment.
SALE PRICE, each ----- 6.44
Set of 4 ----- 24.88

S.T.P. Additive
Retards oil consumption and wear, frees lifters, increases oil pressure and prolongs spark plug life.
SALE PRICE .. 1.19

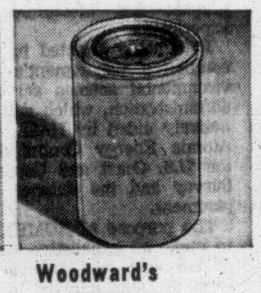

Woodward's Oil Filters
Spin-on type to fit most Ford and Chrysler models.
SALE PRICE .. 1.99

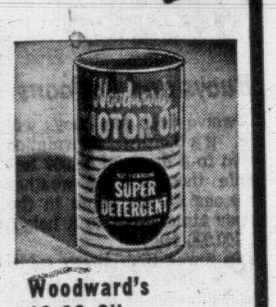

Woodward's 10-30 Oil
An all-season super detergent motor oil. Stock up and save on this. SALE PRICE, quart 64c

Windshield Washer Solvent
An all-weather solvent that will cut down on the grease and film on your windshield. Makes your windshield sparkle and shine, makes driving that much easier.
SALE PRICE, 160-oz. .. 89c

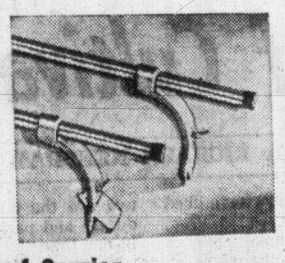

Roof Carrier
Two 60" tubular steel bars with roof brackets that instantly adjusts to all popular cars. For camping, holdays, etc. SALE PRICE 11.88

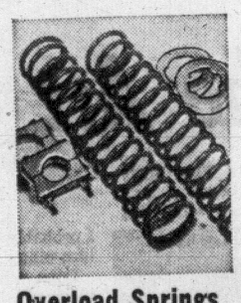

Overload Springs
Will fit over present shock absorbers. Relieves overload and provides smoother ride. For most Canadian cars. Installation extra.
750 lbs. capacity.
SALE PRICE, pair 6.44

Motor Oil
"Super-duty" detergent oil with 10% paraffin base. Choose the weight best suited to your car: S.A.E. No. 10, 20, 30 and 40.
SALE PRICE, 4-quart ... 1.99

Ignition Cable Sets
Helps to eliminate ignition troubles. Waterproof, oil-proof and gas-proof.
6-cyl. 8-cyl.
SALE PRICE, 3.38 4.38

Combination Sponge and Chamois
Keep your car spick and span by this fast, simple method. Sponge cleans dirt and the chamois dries without smudging.
SALE PRICE 1.88

Woodward's Mayfair, Phone 386-3322; Cobble Hill, Duncan, Ganges, Gulf Islands, Jordan River, Port Renfrew, Zenith 6544 (Toll Free). Store Hours: 9:30 a.m. to 6 p.m. Evening shopping Thursdays 'til 9 p.m. Closed Mondays.

The Hero.

: for outstanding flavour and distinguished service.

This advertisement is not published by the Liquor Control Board or by the Government of British Columbia

can we guarantee that you'll like our selection, quality & value?...well...

Bunny Girls shop Woodward's

Easter Candies

EASTER
Baskets Full of Goodies 85¢ to 2.95

GRANT'S
Chocolate Filled Eggs Boxed, each ---------- 3.00

PERSONALIZED FREE!
Burbank Eggs 69¢ and 1.20

EASTER
Playhouse Boxed Chocolate novelties. Each ---------- 59¢

SHOP
Tuesday and Saturday
9:30 a.m. to 6 p.m.
Wednesday & Thursday
9:30 a.m. to 9 p.m.
Closed Friday

SMILES 'N CHUCKLES FRUIT & NUT
Cream Eggs 9 oz. each 1.25

BY SMILES 'N CHUCKLES.
Large Bunnies Milk chocolate. Each ---------- 2.50

MOIR'S CORSAGE BOX
Chocolates 1-lb. box ---- 2.50

MOIR'S
Flower Box Gift wrapped. 1 lb. -------- 1.75

Candy Dept.

Baked Just Right

EASTER GLORY
Layer Cakes Fested with jelly beans. Each-- 89¢

WOODWARD'S OWN
Soft Dinner Rolls Dozen ---------- 39¢

WOODWARD'S SUPREME
Hot Cross Buns Choicely spiced, well fruited, doz. 65¢

Dew-Fresh Produce

MEXICAN NO. 1
Tomatoes Beefsteak size extra large 2 lbs. 45¢

ARIZONA NO. 1
Oranges Valencias; Size 88's. Doz. -- 69¢

CALIFORNIA NO. 1
Green Cabbage Lb. --- 10¢

Garden Centre

Finlayson St. Entrance

VARIOUS MINOR SPRING
Planting Bulbs

Paradise Freesias, pkt. of 10; Acidenthera murielai, pkt. of 12; Tigridias, pkt. of 12; Ranunclus, pkt. of 15; Double Anemones, pkt. of 15; Single Anemones, pgt. of 15; Gladiolus, pkt. of 12; Chincherinchees, pkt. of 12; Your choice, per pkt. ---------- 69¢

CACTUS OR POM POM
Dahlia Tubers
Replace those frozen tubers now while selection is best -------- 2 for 49¢

Gladiolus Bulbs
B.C. grown bulbs in jumbo size; named varieties.
Doz. ---------- 75c

B.C. GROWN QUALITY GRADE
Rose Bushes
Hybrid Teas or Climbers, Each ---------- 99¢

hop on down and check for yourself

Famous Woodcrest Turkeys

GRAIN-FED, ALBERTA—READY TO STUFF

The finest Alberta grain-fed turkeys that can be on the Easter table are these broad-breasted birds with extra helpings of tender, white meat. Fresh-frozen at the peak of perfection, they are meticulously cleaned—ready to stuff.

Grade A
Hens 10 to 16 lbs. lb. 59¢ **Toms** Over 20 lbs. lb. 55¢

Woodward's also has the widest selection of frozen B.C. grown turkeys in the exact size you want and we will also have FRESH turkeys, 6 to 14 lbs., available on Thursday and Friday, April 3 and 5.

Famous Name Hams

QUALITY AT REASONABLE PRICES
Fully Cooked Hams Part skinned and defatted. Whole or shank portion ------- lb. 65¢

In Woodward's smoked meat section you will also find every kind and size of ham you could wish for, from Olympic Hostess hams, mini hams and cottage rolls in the widest choice of sizes in town.

Frozen Turkeys for Easter

Young turkeys, fresh frozen at the peak of goodness, available at a very reasonable price.

GRAIN-FED ALBERTA
Young Turkeys Quick frozen; vacuum packed. 6 to 10 lbs. ----- Gr. A lb. 49¢

More Woodward's Values

DEL PAK READY-TO-USE
Poultry Stuffing 2 lbs. for ---------- 89¢

B.C. GROWN, GRADE A
Roasting Chicken 5 to 7 lbs., lb. ---------- 59¢

DEL PAK PURE PORK
Sausage Meat lb. ---- 59¢

SMALL QUICK FROZEN
Whole Salmon 2 to 4 lbs., lb. 55¢

Check These Woodward's Values

LOCAL, FARM FRESH
Eggs Grade A Medium ----- 2 doz. 89¢

HEINZ BREAD AND BUTTER
Pickle Slices 16 fl. oz. jar ------ 37¢

E. D. SMITH
Ketchup 15-oz. bottle ---------- 29¢

E. D. SMITH
Pie Filler Apple, Pumpkin. 19-oz. tins ---------- 2 for 69¢

NABISCO GOLDEN NUGGET
Cereal 8-oz. pkt. ---------- 35¢

ALLEN'S
Fruit Drinks Asst'd flavors. 48 fl. oz. tins ---------- 3 for 89¢

QUICK AND EASY
Minute Rice 14-oz. carton ---- 49¢

HEINZ PREPARED
Mustard 16-oz. jar ------- 19¢

NESCAFE
Instant Coffee 10-oz. jar --- 1.35

ALL PURPOSE
J Cloth Towels 36s -- 1.35

FAB POWDERED
Detergent King Size. 5-lb. pkt. ----- 1.19

BIG VALUE....

that's Woodward's bag

Prices Effective
April 1, 2, 3 and 5th
Personal Shopping Only
We Reserve the Right to Limit Quantities

Woodward's Open Wednesday 'til 9 p.m.

Eyeful of Stars Await Gazers April Evenings

By JAMES STOKLEY
Science Service Astronomy Writer

High in the south appears the only planet you can see easily on April evenings. This is Jupiter, in the constellation of Virgo, the virgin, which also contains the first magnitude star called Spica. It is about a sixth as bright as Jupiter.

Next to Virgo, toward the right and a little higher, stands Leo, the lion, with bright Regulus. This is in a small star group, not an official constellation, called the Sickle.

These stars, and the planet, are shown on the accompanying maps, which indicate the appearance of the sky at about 10 p.m. (standard time) on April 1. They look about the same on the 15th at 9 p.m., and on the 30th at 9 p.m., daylight saving time, which will then be in effect.

Planets, sun, stars: all seem to move from east to west, because of the earth's rotation from west to east. This means that, for times earlier than those given, the stars in the east will be lower while those toward the west will be higher. Those shown in the south will be to the left of the positions shown. Later in the night they will be to the right.

The Herdsman

Ten first magnitude stars appear on the maps, although several, near the horizon, are dimmed because their light is absorbed by the earth's atmosphere. Most prominent is Arcturus, high in the east, in Bootes, the herdsman. (This constellation is divided between the northern and southern maps.)

The majority of the bright stars of the April evening appear toward the west—a remnant of the brilliant assemblage that adorned the southern sky in midwinter.

Low in the southwest is Sirius, part of Canis Major, the great dog. Although dimmed by its low altitude, Sirius is so bright that it is still conspicuous. Above, in Canis Minor, the little dog, stands Procyon. Even higher, directly west, you can see Pollux, of Gemini, the twins. Toward the northwest is Capella, in Auriga, the charioteer.

Only part of Orion, the warrior, remains visible low in the west but you can see Betelgeuse. And to the right, in Taurus, the bull, is Aldebaran, another star dimmed by low altitude.

The Serpent-Bearer

This also is true of Vega, low in the northeast and part of Lyra, the lyre. Vega will become prominent in the evening in the coming months while Aldebaran and its neighbors will disappear.

Another bright planet, Mars, rises in the east before midnight, in Ophiuchus, the serpent-bearer. Approaching Earth, Mars is becoming brighter. Now it is more than a quarter as bright as Jupiter.

Venus, which was so prominent in the west on winter evenings, now moves to the other side of the sun. By the end of April it will again be brilliant, shining in the east before sunrise. Saturn won't be visible at all this month; it passes behind the sun on the 18th.

And by the end of April, as it moves east of the sun and remains visible in the west after sunset, you may get a glimpse of Mercury as dusk gathers, low in the west.

Innermost Planet

The closing days of April, and the first days of May, will bring the year's best opportunity to see this innermost of the planets. Only 36 million miles from the sun (a little more than a third of the earth's distance) Mercury is never seen far from the sun in the sky. It can go as much as 28 degrees either to the east or west of the sun. When it does it's said to be at eastern or western elongation.

Mercury, like other celestial bodies, moves across the sky from east to west, along with the sun. Thus, at greatest western elongation, it is ahead of the sun and appears low in the east just before sunrise. But at an eastern elongation it follows the sun. Then you see it low in the west after sunset. It is never far enough from the sun to remain until the sky is really dark.

At the end of April, Mercury will be approaching greatest eastern elongation, which will come May 5. Then it will remain visible longest after sunset. However, before that date it is considerably brighter than at that time, because more of its sunlit hemisphere is turned toward the earth. This somewhat compensates for the fact that it sets a little earlier. About April 24 you might start to look for it.

88-Day Year

If you see a bright star-like object near the horizon, you have succeeded in your quest. A pair of binoculars, swept back and forth just above the western horizon, will help you find it. But don't try this until the sun has actually set. If the sun accidentally came into the field your eyes might be seriously damaged.

Mercury is about 3,000 miles in diameter, compared with 7,900 for Earth. Its year—the period in which it goes around the sun—is 88 days. As it makes this circuit it changes in phase, like the moon.

On April 8 it will be behind the sun. If, a few days later, you can see it through a telescope, it will appear as a practically complete circle—like the moon when almost full. Then it comes nearer, and appears larger. Some of the bright half turns from our view. It has a gibbous phase—like the moon between first quarter and full. This is how it will look at the end of April, through a telescope. Binoculars are not powerful enough to show the changes in phase.

At the beginning of May it will appear as a semicircle, as the moon does at first quarter. After that it will be a crescent, narrowing until it passes between Earth and sun on May 29. After that it will appear to the west of the sun, visible before sunrise as a morning star. It will go from a crescent to a half-Mercury phase about June 23, the date of greatest western elongation. Then the gibbous phase again, and full-Mercury as it gets nearer to its passage behind the sun once more on July 22.

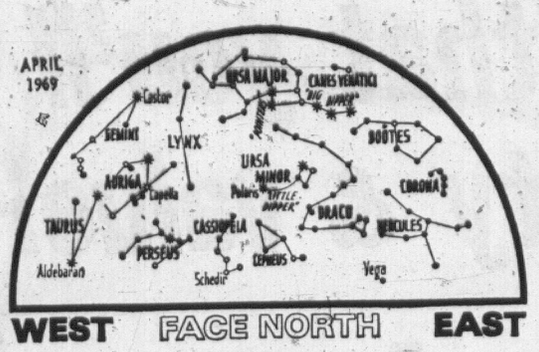

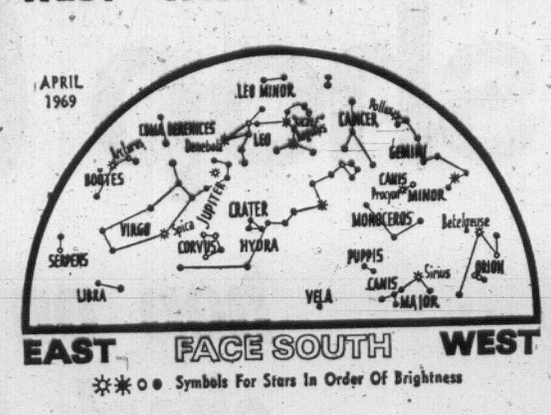

☼✱○● Symbols For Stars In Order Of Brightness

April Timetable (PST)

April 1—1 p.m.: Moon passes south of Jupiter.

April 2—10:46 a.m.: Full moon.

April 6—4 p.m.—Moon nearest, distance 228,800 miles.

8 p.m.: Moon passes south of Mars.

April 8—7 p.m.: Venus nearest, distance 26.3 million miles. 3 p.m.: Mercury on far side of sun.

April 9—5:59 a.m.: Moon in last quarter.

April 16—10:16 a.m.: New moon.

April 18—Noon: Saturn on far side of sun.

April 22—6 a.m.: Moon farthest, distance 251,500 miles.

April 24—11:45 a.m.: Moon in first quarter.

(EDT)

April 28—6 p.m.: Moon passes south of Jupiter.

Funeral Rites Held For Hotel Man

Funeral services were held today for Victoria hotelman Mervin Woolliams who died Friday at 54.

Proprietor of the Oak Bay Beach Hotel since 1965, Mr. Woolliams formerly operated the Goldstream Inn and the Fishermen's Lodge at Oyster River.

Born in Moose Jaw, Sask., in 1915, he was educated at schools in his home town before attending the University of Saskatchewan in Saskatoon.

At the outbreak of the Second World War he enlisted in the army, serving with the 3rd Field Artillery in Europe. He retired in 1945 with the rank of major.

For a five-year period after the war he ranched near Calgary before taking over the hotel at Oyster River in 1950.

He is survived by his wife Helen, a daughter, Mrs. H. (Donna) Jefferson of Victoria; a sister, Mary Woolliams of Victoria, and a brother, William of Calgary.

Archdeacon Hywel Jones conducted the services at Sands Mortuary.

Centenarian Dies at Weekend

Sidney centenarian Mrs. Elizabeth Alberta Morrison died Saturday at Meflower Rest Home, Sidney.

Born in Ancaster, Ont., Mrs. Morrison had lived at Brentwood Bay for the past eight years, and in Greenshields, Alta., for 55 years.

She is survived by a daughter, Mrs. W. R. G. (Lexie) Morrison, Brentwood Bay.

Funeral services will be held in Sands' Chapel, Sidney, Tuesday at 1 p.m. Rev. John M. Wood will officiate. Cremation will follow.

NOW TAKE A GENTLE LAXATIVE
From the makers of TUMS®
Take gentle-acting NR... Nature's Remedy! There is no letdown, no uncomfortable after-feeling. NR is an all-vegetable laxative. For over 70 years, NR has been giving folks pleasant, effective relief overnight.
NR tonight... tomorrow alright!
Helps you feel better ...and look better!
REGULAR • CHOCOLATE COATED • JUNIORS

HEARING AID USERS ARE TALKING!
About the
• Courteous service.
• Reasonable prices.
• Repairs in our service department.
AUDITRON AND CROWN HEARING AIDS ARE MADE IN "VICTORIA"
AUDIOTRONICS ENT. LTD.
Formerly Crown Hearing Aids
1326 Government St. (between Yates and Johnson)
385-0911

Sands
Funeral Chapels
Victoria 383-7511
Sidney 656-2932
Colwood 478-3821

Man Suffers Broken Leg, Cuts

A 34-year-old man is in good condition in Royal Jubilee Hospital today after being struck by a car Friday.

Raymond Leek, 2866 Colquitz, received a broken leg and head cuts when hit as he ran across Blanshard about 8:30 p.m., city police said. Driver of the car was Dorothy Head of Shawnigan Lake.

EXPORT "A"
Canada's Finest
FILTER
Cigarette
REGULAR AND KINGS

Premium Savings NOW!
5½%

From April 1st, Toronto-Dominion brings even more joy to thrifty souls—a full 5½% interest on Premium Savings Accounts. Get your money in The Bank and get it working for you.
TORONTO-DOMINION
The Bank where people make the difference.

RATED BEST CAR IN ITS CLASS BY THE EXPERTS

$3924 "LTD" FORMAL 2-DOOR HARDTOP
BUDGET YOUR PURCHASE WITH FORD CREDIT
PETER POLLEN FORD
"Peter Pollen Guarantees a Better Buy"
YATES at COOK 384-1144

GIANT DISCOUNTS ON ALL FOODS AT OAKCREST FOODS
3475 QUADRA
OPEN EVERY NIGHT 'TIL 9 P M

Prices Effective MON. TUES. ONLY
We Reserve the Right to Limit Quantities
Quaker, The Very Finest! FLOUR 20-lb. bag 1.29
Competitive Reg. Price 20-lb. bag, 1.09
OAKCREST DISCOUNT PRICE
CANADA CHOICE, LEAN STEWING BEEF lb. 69c
Competitive Reg. Price 93c lb.
OAKCREST DISCOUNT PRICE
FRESH, LEAN PORK STEAKS lb. 59c
Competitive Reg. Price 89c lb.
OAKCREST DISCOUNT PRICE
FRESH GROUND BEEF 2 lbs. 89c
Competitive Reg. Price 63c lb.
OAKCREST DISCOUNT PRICE
ASSORTED SLICED COOKED MEATS lb. 49c
Competitive Reg. Price 79c lb.
OAKCREST DISCOUNT PRICE
No. 1 Solid LETTUCE 2 for 29c
Green Heads Reg. 29c each
OAKCREST DISCOUNT PRICE
No. 1 Potatoes 10 lbs. 39c
Competitive Reg. Price 10 lb. 59c
OAKCREST DISCOUNT PRICE
EASTER CANDIES ALL AT ½ PRICE!
All Kinds—While They Last!
GREEN GIANT TOMATO JUICE 3 48-oz. tins 1.00
Competitive Reg. Price 48-oz. tin 45c
OAKCREST DISCOUNT PRICE
GREEN GIANT NIBLET CORN 2 TINS 39c
Competitive Reg. Price 2 tins 53c
OAKCREST DISCOUNT PRICE
LIGHT FLAKED Captain Pantry TUNA 2 TINS 49c
Competitive Reg. Price 2 tins 55c
OAKCREST DISCOUNT PRICE

Kite Day Draws Big Crowd

If it hadn't been for the kites you would have called it a happening.

It was a happening anyway: there were long-hairs and short-hairs, kids and teeny-boppers, adults and babes-in-arms.

Despite overcast skies, the campus of the University of Victoria was a gay place Saturday afternoon when over 2,000 people jammed its lawns for the first annual Kite Festival.

They listened as the As Sherif belted out its cacophony of electric noise and they gazed up at the phenomenon of pieces of plastic, wood and paper hovering in mid-air on the end of a string.

There were 140 registered kites, probably 200 altogether. The ground was littered with a wreckage of kites that had crash-landed or never made it into the air; others flew gracefully on as much as a quarter-mile of string, some so far away they were partly obscured by the clouds.

There were even a few weather balloons.

AFTERNOON TEA

Women dressed in their Sunday-best stepped gingerly through the festive crowd as they made their way to an afternoon tea in the lounge of the student union building.

There were prizes for the kite flyers: four-year-old Peter Byrnes, 3973 Gordon Head, was the youngest; 38-year-old F. K. Mitchum, 720 Sea Terrace was the oldest; James Manning, 1738 Newton, won the prize for the kite with the longest tail (69 feet); and the Uvic Ski Club had the kite with the largest dimension (16 feet).

Bruce Davies' dragon-fly kite with flapping wings won the prize for the most unique design. There were also awards for humor, originality and color.

GODS OF DARKNESS

Wright reminded spectators of the serious purpose for which the Kite Festival was held:

"We hope that the kites have propitiated the gods of darkness and doom."

He was referring to an alleged occulist prediction that April 1969 would see the west coast of North America shaken by violent earth tremors, sinking Vancouver Island.

Student Dave Allan organized the Kite Festival with the help of the Ski Club.

EARTHQUAKE INSURANCE was taken out at University of Victoria Saturday when hundreds of kite flyers like Dallas Collis, 3114 Woodburn, turned out to fly kites of all shapes and sizes in first annual Kite Festival. Aeronautics display was designed to appease gods of darkness and doom in the face of an occultist prediction that Vancouver Island would sink during April earth tremors. (Robin Clarke Photo)

Hiring of American Scored

A Cowichan High School teacher says the recent appointment of an American as president of Nanaimo's Malaspina College is "sheer idiocy."

Charles E. S. Curmi of Mill Bay charged in a statement prepared for the Times that Dr. Carleton M. Opgaard is not interested in teaching Canadian history.

Curmi anticipates the new regional college which opens in temporary buildings in September will be flooded with teachers from U.S. universities.

And Curmi says teachers chosen from Kalamazoo or Montana will have the "right attitude" on Vietnam, anti-ballistic missiles, the War of 1812, continental water resources, Canadian sovereignty in the Arctic.

(His suggestion is that these attitudes will be U.S. attitudes, not Canadian.)

Curmi recalled a recent article in the Times Weekend section which stated that U.S. professors are taking over Canadian universities.

It pointed out that 68 per cent of the teaching staff at Simon Fraser University is non-Canadian.

Curmi said that last week he met the new university president at Nanaimo and asked him whether he was hiring Canadians.

"There was a pause after which he assured me that the first person he had hired was in fact a Canadian . . .

"Feigning vast relief, I then asked him for a job. I had a BA with majors in history and French literature and was

'Place Just Opened And You're Already Flooding It'

thoroughly bilingual and was presently writing a thesis for an MA degree in history at University of B.C."

Told that there was one opening in history, Curmi said he'd take it. He was teaching Canadian history now, he told Opgaard, who "visibly winced."

"He hurriedly assured me that it would be world history that would be taught at Malaspina College this year."

Curmi quoted the college president as stating he had found little demand for history throughout B.C. regional colleges and universities—only 25 per cent of UBC students had opted for these courses. Curmi was told he could fill out an application.

He wrote that as he left he saw a man waiting who earlier had been outside in a Montana car.

DIRECT FLAUNT

"I leaned over and . . . whispered, 'The place just opened and you're already flooding it'."

Curmi went on, "Apart from the direct flaunt to a host of Canadian scholars with Ph.Ds in solid academic fields, of which UBC has its fair share, the appointment of an American to head an educational institution in British Columbia is sheer idiocy.

"Not only was this newly arrived American not interested in our history, which was understandable, but by his very attitude he was perpetuating the gross neglect to Canadian history which is all too often initiated at the elementary and carried through to secondary levels of education.

"Canada is not important. World history, that's the stuff. After all, in a universe shared by the U.S. and the U.S.S.R., what is Canada?"

Curmi ended with, "Canadians aren't really Canadians at heart.

"They're Americans, and they'll love it."

Victoria Doctor Vice-President Of Red Cross

Officers elected for 1969 at the 50th annual council meeting of the B.C.-Yukon Division of the Red Cross Society in Vancouver Sunday were: President J. D. Wilson vice-presidents Dr. Olga Jardine, Victoria; T. Graham Darling, Dr. J. W. Thomas, Vancouver.

Also elected to the divisional executive committee were honorary counsel O. J. Hall, honorary secretary, Mrs. David Murphy, and honorary treasurer J. V. Wright.

Regional vice-presidents representing divisional branches include John Dunham, Nanaimo, and T. Ledley McMaster, Victoria.

No Replacement For McGugan; Retires Today

Col. Donald McGugan officially retires today on B.C.'s one-man Liquor Control Board and the government still has no replacement ready.

Attorney-General Leslie Peterson earlier revealed that more than 100 applicants from various parts of the continent are on his desk but the duties of the session have kept him too busy to go through them.

Asked if the cabinet will be in a positon to pick McGugan's successor before he goes, Peterson told the Times "I don't have the answer to that."

JUST PHONE FOR A LOAN

Consolidate your bills — cut monthly payments in half! Use the equity in your home and borrow the modern, low cost homeowners' way. Just one place to pay, just one payment you can afford each month.

BORROW $1,500 TO $10,000 OR MORE

ASSOCIATED HOMEOWNERS FINANCE LTD.

912 DOUGLAS ST. Phone 386-7565

GOOD ADVERTISING ATTRACTS CUSTOMERS!

FAIRLANE

5-Year/50,000-Mile Warranty

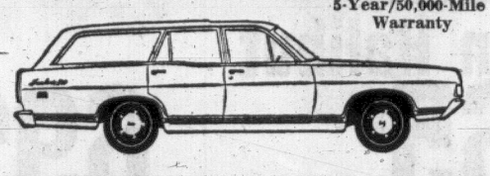

The Station Wagon With All the Performance, Safety and Comfort Features!

Powered by Ford's famous engine series. Meets or exceeds all North American safety standards. Strong unit body contruction provides both safety and quiet performance. Choose from Fairlane today . . . station wagons, hardtops, convertibles or sedans. And they are all backed by Ford's 5-year/50,000-mile warranty. FROM $3424

Budget Your Purchase With Ford Credit

PETER POLLEN FORD

Peter Pollen Guarantees a Better Buy

YATES AT COOK 384-1144

SECOND MORTGAGE MONEY

for any major purchase, including

- Buying a home
- Home renovations
- Debt consolidation
- Major vacation
- Education
- New car or appliances

No discount, bonus or hidden charges, when you arrange direct. You know exactly what you will pay and how long. Open to be paid off at any time.

C.A.C. Realty Limited. Subsidiary of CANADIAN ACCEPTANCE CORPORATION LIMITED

1083 FORT STREET — 384-9371

Make your vacation a Carnival

OF FUN-FILLED DAYS · SWINGING ELEGANCE · CAREFREE FREEDOM · UNMATCHED SERVICE · UNEQUALED PRICE

THE 8 DAY LUXURY VACATION OF A LIFETIME

ALL-HAWAIIAN CARNIVAL $289

U.S. Funds from California and Seattle. Prices from other areas on request.

complete per person double occupancy plus $10.00 tax and services • via Overseas National Airways (certificated supplemental carrier)

1 night	3 nights	3 nights	1 night
HILO	KAUAI	HONOLULU	KONA
at the Orchid Isle or Hilo Bay Hotel	at the Kauai Surf or Kauai Sands	at the Hilton Hawaiian Village	at the Kona Hilton or Kona Inn

EVERY FANTASTIC FEATURE IS INCLUDED!

- Round trip jet flights
- Luxurious accommodations
- Traditional flower lei greeting
- Aloha cocktail party
- Tour escort throughout
- Sightseeing
- Briefings
- All transfers
- NO REGIMENTATION

Departures every Saturday from the West Coast

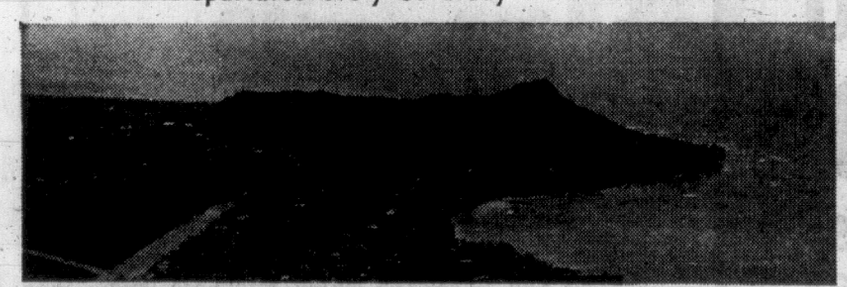

FOUR FABULOUS VACATIONS IN ONE TWO-WEEK TOUR

ORIENTAL® CARNIVAL $999

U.S. Funds from major cities in California, Washington and Oregon. Other cities on request.

complete per person double occupancy and $30.00 tax and services • via Northwest Orient Airlines,

6 nights	1 night	2 nights	5 nights
TOKYO	TAIPEI	BANGKOK	HONG KONG
at the New Otani, Tokyo Hilton or other luxury hotel	at the Mandarin, Imperial or other luxury hotel	at the Rama Hilton, Siam Intercontinental or other luxury hotel	at the HongKong Hilton or other luxury hotel

NO OTHER TRIP INCLUDES SO MUCH!

- Round trip jet flights
- Luxurious accommodations
- All breakfasts
- All dinners
- All transfers
- Special optional sidetrips
- Briefings
- Sightseeing
- Cocktail party
- NO REGIMENTATION

Weekly Departures Starting March, 1969

SEE YOUR TRAVEL AGENT

for further information and departure dates or write or call:

AITS

AITS, INC. 9465 Wilshire Blvd. Dept. VCT
Beverly Hills, Calif. 90212 (213) 278-2500

Please send me your: All Hawaiian Carnival ☐
Oriental Carnival ☐

NAME _____

PHONE _____

STREET _____ CITY _____

PROVINCE _____

AITS serves offices in Boston (617) 969-4100, Beverly Hills (213) 278-2500, Chicago (312) 236-0819, Honolulu (808) 923-0441, Las Vegas (702) 734-7071, Miami (305) 385-3588, New York (212) 758-4200, Philadelphia (215) 546-3450, San Francisco (415) 771-5000, Washington (202) 298-6000, Atlanta (404) 874-5753, Columbus (614) 888-9700, Dallas (214) 638-3536, Detroit (313) 352-4060.
Atlanta (404) 874-5753, Columbus (614) 888-9700, Dallas (214) 638-3536, Detroit (313) 352-4060.

© Copyright, 1968, AITS, INC.
AHC - C - OC - WC

SAFEWAY Easter is for

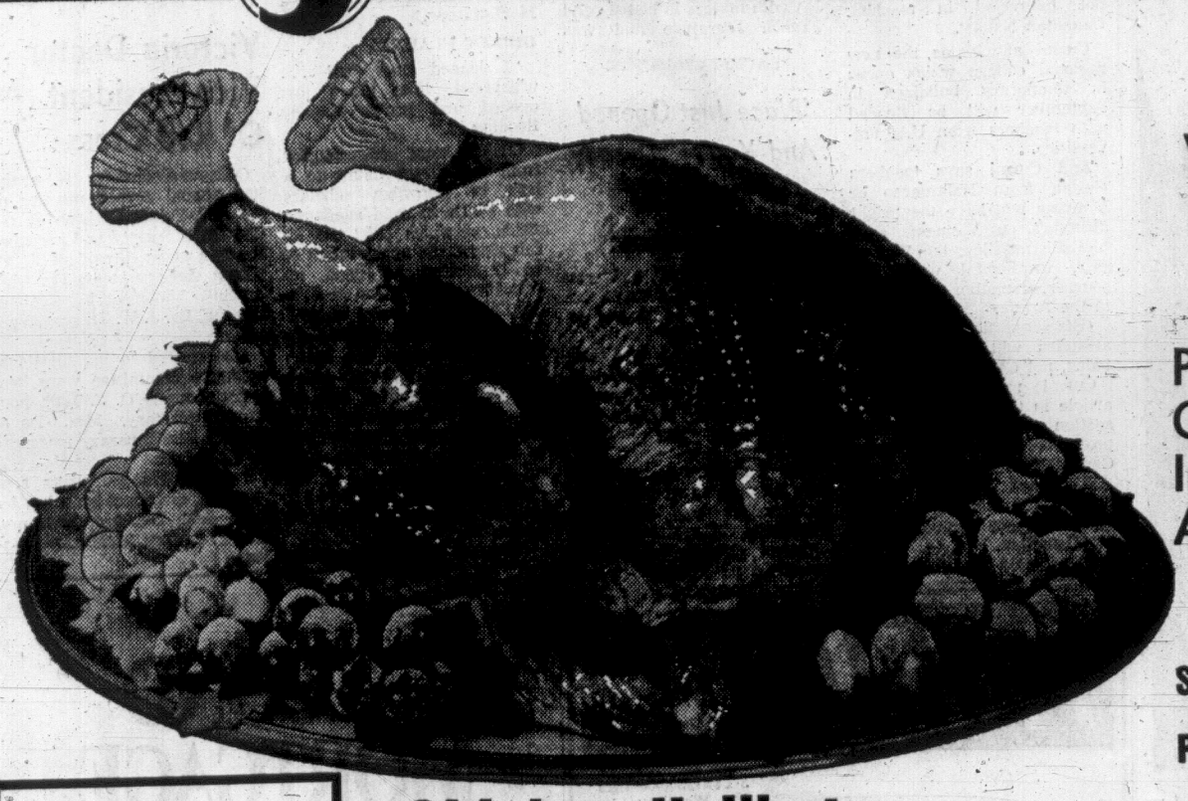

Frozen Ready to Cook Young Turkeys

Pancho Brand, B.C. Grown. Government Inspected. Average 6 to 14 lbs.

Grade A lb. 49c

Sausage Meat Economy Brand. 1-lb. Pkg. 45c

Poultry Dressing B.C. Quality. 1-lb. Pkg. 49c

Foil Wrap Kitchen Craft. Heavy Duty. 18"x25' roll .. 59c

BEEF **Sausage** Economy Brand 1-lb. pkg. 63¢ 1½-lb. pkg. 89¢

SLICED SIDE **Bacon** Swift's Lazy Maple. No. 1 Quality. 1-lb. pkg. 89c

Chicken Halibut Frozen Piece ... lb. 65c Sliced .. lb. 69c

Standing Rib Roast Beef. Canada Choice, Canada Good. ..... lb. 89c

Blade Rib Roast Beef. Canada Choice, Canada Good. ..... lb. 87c

Roasting Chicken Government Inspected. Ave. 5 to 7 lbs. GRADE A lb. 59c

★SMOKED MEATS★

Your Neighbourhood Safeway has a full selection of Fancy Boneless, easy to carve, Hams and other Smoked Meats for your Easter table.

In our complete selection you will find such quality brand names as, Olympic, "Hostess" Maple Leaf "Country Kitchen" Fletchers, Burns and Swift "Sugar Plum." Plan now to include a piece of fine quality ham when preparing your Easter dinner.

Lunch Box **Potato Chips** A tasty snack. Fresh, crisp and delicious. 9-oz. tri-pack box 39c

LALANI **Pineapple Juice** Delicious served chilled. 48-fl.-oz. tin 4 for $1.00

Breakfast Gems **Medium Eggs** B.C. Farm Fresh Grade ..... A doz. 49c

Large Eggs Breakfast Gems ..... Grade "A" Doz. 55c

Paas Egg Dye Assorted colors and decals. Pkg. 39c

Bel-air Frozen **Orange Juice** Premium Quality. Concentrated. Tastes tree fresh. 6-oz. tin ..... 4 for 89c

Candied Eggs or Coconut Cream. Dares 1½-lb. bag 69c

Variety Mix Dares Easter Eggs. 1½-lb. bag 69c

Salted Peanuts Planter's Blanched. 10-oz. tin 39c

Dry Roasted Peanuts Planter's. 9¼-oz. jar 65c

Lucerne Party Pride **Ice Cream** Assorted flavors to choose from including Peppermint Squares, Cherry, Capri, Rocky Road, etc. ..... 3 pt. ctn. 69c

Deluxe Ice Cream Lucerne. Assorted flavors. 1-qt. carton 73c

Eskimo Pie Thin Mints Chocolate covered mint patties. Pkg. of 8 59c

Angel Food Mix Mrs. Wright's. Light and Fluffy. 15-oz. Package 55c

Old Cheddar Cheese Safeway Ontario Cheddar. Random Cuts ..... 10% OFF Reg. Price

FRESH BAKED GOODS

Dinner Rolls Skylark Fresh. Plain or Sesame, Potato or Brown 'n' Serve. Package of 12's. Your Choice .... 3 FOR $1.00

Sandwich Loaf Skylark. White or Brown. 16-oz. sliced loaf ..... 4 for 89c

Dutch Apple Pie Rotary. Each 69c

Orange Chiffon Cake ToastMaster. Each 53c

Frozen Vegetable Green Giant. Green Beans, Peas, White Corn, Niblet Corn, Mixed Vegetables, Lima Beans. 10-oz. pkg. Your choice 3 for $1.00

Safeway—Peek Frean's Contest **WIN**

AN AUSTIN MINI MARK II

Simply write your name and address on the back of a SAFEWAY CASH REGISTER TAPE, and attach a label from one of the following: Peek Frean's Shortbread, Digestive or Chocolate Chip cookies. (Labels must be from the 1-lb. bag). Entry barrels provided at your SAFEWAY STORE. For full Contest details listen to radio CJVI, Monday to Friday.

CONTEST FOR VANCOUVER ISLAND RESIDENTS ONLY

Margarine Kraft Soft. Special Offer. Corn Oil. 1-lb. Pkg. 59c

Asparagus Cuttings. Glen Valley. 12-oz. tins ..... 2 for 49c

Pie Crust Mix Melograin Special Offer. 18-oz. package .. 34c

Meat Spreads Swift's Gourmet. Assorted. 3-oz. tin. 2 for 35c

Instant Coffee Maxwell House. 10-oz. jar 1.83

Food Flavoring Accent. 4-oz. shaker 99c

Snack Treats Bugles, Whistles, Daisies, Pizza Spins. Pkg. 49c

Biscuits Pillsbury. Buttermilk or Sweetmilk. 8-oz. ctn. 2 for 41c

Check & Compare ... your total

Happy Feasting

Cranberry Sauce Town House. Whole or Jellied. 14 fl. oz. tin ..... 2 for 39c

Tomato Juice Town House. Fancy Quality. 48 fl. oz. tin ..... 3 for $1.00

Niblet Corn Green Giant. Fancy Whole Kernels. 12 fl. oz. tin ..... 2 for 45c

Fancy Pineapple Enchanted Isle. Sliced, Crushed or Tidbits. 14 fl. oz. tin 5 for $1.00

Jelly Powders Empress Brand. 7 assorted flavors. 3-oz. Package ..... 6 for 49c

Stuffed Olives Empress. Loose Pack Manzanilla 16-oz. jar 87c

Ripe Olives Town House. Large Unpitted. 14 fl. oz. tin 49c

Smoked Oysters Sea Trader. 3¾-oz. tin ..... 2 for 59c

Prepared Mustard French's. 16-oz. jar 27c

Dry Mustard Colemans. 4-oz. tin 49c

Bick's Brand

Pickles

★ Sweet Mixed 32-oz. jar .....
★ Whole Dills Plain or Garlic. 32-oz. jar.
★ Kosher Baby Dills 24-oz. jar
YOUR CHOICE 59c

Shop Ahead

All SAFEWAY Stores Closed GOOD FRIDAY—April 4th

OPEN THURSDAY 'TIL 9 P.M.

Prices Effective March 31st to April 5th

In Your Friendly Victoria and Sidney Safeway Store
We Reserve The Right To Limit Quantities

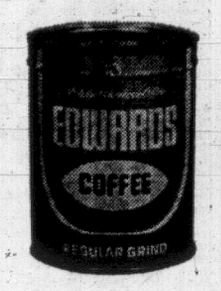

Edwards Brand

Fresh Coffee

Drip or Regular Grind. Vacuum Packed to seal in its rich vigorous flavor.

1-lb. tin 79c 2 lb. tin $1.55

Soft Drinks Cragmont. Refreshment, bubbling with Pleasure. Assorted varieties. 10-oz. mira tin ..... 12 for 95c

Cream Pies Bel-air Premium Frozen 39c

Chocolate, Coconut, Banana, Lemon or Neapolitan. 14-oz., each .....

Fruit Cocktail Town House. 14 fl. oz. tin 4 for $1.00

Mandarin Oranges Town House. 10-oz. tin ..... 2 for 49c

Green Peas Town House. Fancy Medium. 14 fl. oz. tin ..... 4 for 89c

Hot Cross Buns Mrs. Whilman's Baked Fresh! Pkg. of 12 ..... 39c

Salad Dressing Piedmont. Tasty. in salads or sandwiches. 32-oz. jar 49c

Broken Shrimp Nola. Serve a Shrimp Cocktail. 4½-oz. tin 49c

Liquid Detergent Brocade. For cleaner, brighter dishes. 32-oz. Plastic 69c

✻ ✻ ✻ Health & Beauty Aids ✻ ✻ ✻

Woodbury

Shampoo 89c

For healthier, shinier hair. 13½-oz. plastic ....

Mouthwash Micrin. 12-oz. bottle 89c

Jergens Soap Mild and gentle. Bath size bars 10c

Hand Lotion Jergens. 7-oz. dispenser jar 75c

Ban Deodorant Anti-Perspirant. 4-oz. aerosol tin 99c

Saran Wrap Keeps food fresh. 12"x50' roll 39c

Facial Tissue Scotties. Rainbow. Box of 200 2 for 37c

Gaines Burgers For Dogs. Assorted Varieties. 36-oz. pkg. 85c

Fresh

Asparagus

Calfornia. Canada No. 1 Grade, Tender young pencil-thin stalks. Serve with a Tasty Cheese Hollandaise Sauces.

LB. 39c

Sweet Potatoes California No. 1. Yellow Jersey's. Serve baked or candied ..... 3 lbs. 49c

Potatoes Local No. 1 Gems 20-lb. cello 89c

Green Onions or RADISHES. Imported. For Salads. 2 bchs 25c

Fresh Celery Imported. Crisp and Crunchy. 14c

Easter Lilies

No. 1 Quality. The true symbol of Easter.
4, 5 and 6 blooms.
A perfect gift. Each $1.89

Fresh Cut Daffodils Local Field. Bunches of dozen 39c

Perasulta Heather Potted. A lovely house plant. Each $1.49

food bill is lower at SAFEWAY

CANADA SAFEWAY LIMITED

TORONTO MARKET TRADING

In addition to The Canadian Press reports of the full Toronto trading, market quotations are also supplied by the Canadian Investment Dealers' Association; Richardson Securities; Pitfield, McKay, Ross and Co.; Royal Bank; Pemberton Securities Ltd.; Hagar Investments Ltd.; A. E. Ames and Co. Ltd. and Vancouver Stock Exchange.

TORONTO - CLOSING STOCKS
Distributed by CP

Toronto Stock Exchange—March 31

Complete tabulation of Monday transactions. Quotations in cents unless marked $. z—Odd lot, xd—EKx-dividend, xr—Ex-rights, xw — Ex-warrants. Net change is from previous board-lot closing sale.

INDUSTRIALS

Stock	Sales	High	Low	Close	Net Ch'ge
A—B					
Abitbi 7½p	65	$54½	54½	54½	— ½
Acklands	7980	$18¼	16¾	18	+ ¼
Acklands p	220	$21¼	21¼	21¼	
Acres Ltd	1430	$18	17½	18	+ ⅜
Agra Vegt	2200	$5¼	5¼	5¼	— ⅛
Aimco Ind	300	$17½	17½	17½	
Alt Gas	15885	$42½	41½	42⅜	+ ⅝
Alta Gas p	50	$79⅛	79½	79⅝	— ⅛
Alt G Wt	10847	$12½	11¾	12½	+ 1
Alta Nat	265	$23	23	23	
Algo Cent	387	$9	9	9	— ⅛
Algoma St	3120	$18½	18gl	18½	+ ¼
Alcan	6391	$32⅜	32	32⅝	
Alcan pr	530	$36¾	36½	36¾	+ ⅛
Alumin pr	z25	$17	17	17	
Anglo-cn	500	$7	7¼	7¼	+ ⅛
Ang CT 4½	120	$32	32	32	
Ang CT 290	25	$38	38	38	— ⅛
Ang CT 315	40	$42	42	42	+1½
Anthes A	200	$48	48	48	
Aquitaine	1650	$18¼	18¼	18¼	—
Args 250 p	z35	$37	36	37	
Argus B pr	285	$37	37	37	
Argus C pr	2790	$14	13⅞	14	+ ⅛
Asbestos	7834	$23⅝	22½	23⅝	+⅜
Atco Ind	5765	$17	16¾	17	+ ⅜
Atl Sugar	8375	$6⅜	6¼	6¼	+ ⅛
Atl Sug A	200	$13½	13½	13½	
Atl Sug wts	930	190	185	185	+ 5
Auto Elec	1700	$22	21⅞	22	
BahC D	97475	72	69	71	+ 4
Bk Mtl	25137	$14⅝	14¼	14⅝	+ ⅛
Bk Mtl r	85328	33	30	32	
Bank N S	1851	$26½	25¼	25¼	— ¼
Barbr-Ell	95	$145	135	145	+10
Bartaco	825	$18⅜	18½	18½	
Bathrst p	250	$12⅝	12⅝	12⅝	— ⅛
Bay Mills	100	$8	8	8	+ ⅛
Beaver L	600	$18¼	18	18¼	+ ¼
Becker B p	1680	$15	15	15	
Belding L	z50	$14½	14½	14½	
Belding Wt	2800	370	365	365	+ 5
Bell Canad	8260	$46⅛	45⅝	46¼	+ ⅛
Block Bros	3430	$21⅛	21	21⅝	+ ¼
Bow Valy	z50	$26¾	26⅝	26⅝	
Brama	24745	$11¾	10⅞	11⅝	+ ⅝
Bramal w	3350	$10⅝	975	10½	+ ⅛
Brazilian	1618	$18¼	18	18¼	+ ¼
Bc Am Bnk	25	$60	60	60	
BC Forest	609	$37	36½	37	+ ⅝
BC Pack B	100	$17½	17½	17½	
BC Sugar	385	$57	57	57	— —
BC Sugar p	330	$17⅛	17½	17½	
BC Phone	945	$65	65	65	
BCPh 4¾ p	35	$65	65	65	— 1
BCPh 4¾ p	50	$68	68	63	—4⅞
BCPh 5¾ p	175	$88	88	83	—2½
BCPh 4.84	z50	$18	18	18	
BCPh 6.80	100	$26¼	26¼	26½	—¼
Brinco	6235	$5¾	5½	5⅝	
Bruck B	400	$15	15	15	+ ½
Bullochs A	100	$5⅝	5⅝	5⅝	+ ⅜
Buntin Rid	250	$13	13	13	+ ¼
Burns Fds	480	$23	23	23	+ ⅛
Burrard	100	$6	6	6	— ½
C—E					
Cad Dev b p	140	$61½	61¾	61½	+ ⅜
CAE Ind	1245	$8⅝	8⅝	8⅝	
Calgary P	690	$25¼	25	25	— ½
Calgy 540 p	20	$111	111	111	
Calvrt Dle	1500	165	165	165	+ 5
Cambridg	200	$9¼	9¼	9¼	+ ⅛
CD Sugar	300	$39⅜	39⅜	39⅜	
Can Bread	225	$23½	23½	23½	
Can Cem p	z 2	$19⅝	19⅝	19⅝	
Can Malt	z10	$20½	20½	20½	
Can Malt p	1000	86	86	86	+ 1
C Nor West	195	70	70	70	
Can Perm	3240	$13	12¾	12¾	— ⅛
C Safway p	55	$87	86½	86½	— ½
Cdn Brew	4275	9¾	9½	9⅝	+ ⅛
C Brew Ap	50	$34	34	34	
C Brew Bp	100	$40½	40¼	40½	
CB Alum A	4300	$21¾	21¼	21⅜	+ ⅜
Cdn Can A	450	$7¾	7¾	7¾	— ¼
C Chem w	2150	335	325	335	+10
C Curtis	1000	200	180	200	+20
CGE	48	$30½	30¼	30½	—2¼
CGE pr	44	$29¾	29¾	29¾	—2¾
CG Invest	410	$66	65	66	— ½
C Goldale	750	$30	30	30	
C Hydro	2285	$26⅞	26⅝	26⅝	— ⅛
C Imp Bnk	6807	$22¼	21⅞	21⅞	+ ⅛
C Ind Gas	1125	$29	28¼	29	+ ⅛
CIL	3625	$18	17⅞	17⅞	— ⅜
C Interurb	555	$6½	6¼	6½	+ ⅛
C Intrurb p	625	$12½	12⅜	12⅜	— ⅛
C Marconi	3962	$7¼	6⅞	7	— ¼
CP Inve pr	945	$34	33½	33⅝	— ⅛
CPIn w	10920	910	890	895	— 5
CPR	1519	$84½	84	84	
CPR $3. pr	1285	93⅜	9¼	9½	— ¼
CPR UK P	z4	$7¾	7¾	7¾	
C Refract	100	$12	12	12	— ¼
Cdn Salt	220	$1 7⅜	17¾	17¾	
Cdn Tire A	1559	$60⅜	60	60⅜	
C Vickers	285	$8¾	8½	8⅝	—⅛
Cdn Wall	15	$170	170	170	— 4
CWN Gas	100	$16¼	16½	16¼	— ¼
C Westing	z50	$17½	17½	17½	
Canron	625	$20⅜	20⅜	20⅜	+ ⅛
Capit Bldg	4935	$8	7¾	7¾	
Cara	1025	$14¾	14	14½	+ ⅜
Carrier JD	120	$15¾	15¾	15¾	— ¼
Cassidy L	900	$8½	8⅜	8⅜	+ ⅛
CDRH	10390	$16½	16	16¼	+ ⅜
Ctl Fund A	470	$14⅝	14½	14⅝	+ ⅛
Chat-Gai	100	$14¼	14¼	14¼	— ⅛
Chemcell	3990	$11⅞	11½	11⅞	+ ⅛
Chemcl 1 p	z100	$14¼	14¼	14¼	
Chem 175 p	z14	$25	25	25	
CHUM A	240	$18⅜	18⅜	18⅜	+1¼
Cimco	75	$49	48	48	— ½
Clairton	7570	205	190	190	—10
Clairton w	200	100	100	100	— 5
Codville A	z20	$7¾	7¾	7¾	
Columbia	1155	$7¾	7	7⅛	+ ⅜
Columbi p	2220	$18¾	17½	18	+ 1
Cominco	2177	$37⅞	37⅝	37⅞	
C Holiday I	650	$13¾	13⅝	13¾	
C Pete	25	$39	39	39	— 1
Compro	100	$5¼	5¼	5¼	
Computel	520	$43	43	43	
Computr	950	$27⅜	27½	27⅜	+ ⅛
Con Bath	3150	$23¼	23⅛	23½	+ ½
Con Bath p	100	$21	21	21	+ ½
Con Bath w	7640	380	370	370	+10
Con Bldg	5910	445	435	440	+15
Con Bldg p	200	$5	5	5	
Con Bldg w	8124	140	135	140	
Con Textile	z50	$14	13½	13½	
C Gas	16597	$18⅞	18¼	18¾	+ ⅛
Con Gas B	50	$87	87	87	— 1
Coronatn	6400	335	330	330	
Coronto p	8045	340	330	340	+ 5
Coron 2w	500	76	75	76	+ 1
Cosmos	300	$7	7	7	+ ⅛
Couvret P	500	$9	9	9	
Crain R L	630	$15¼	15½	15½	+ ⅝
Crestbrk	1545	$17	16	17	+ ½
Crwn Trst	25	$63¾	63½	63¾	+⅝
Crush	13355	$11⅛	10⅝	11¾	+ ⅜
Cygnus A	4250	$10¼	9⅜	9⅞	— ⅛
Cygnus B	z50	$11¼	11¼	11¼	
Cygnus pr	50	$40	40	40	+ ½
Dale-R	z50	$13	13	13	
Dale-R pr	100	$7½	7½	7½	+ ¼
Debhld B p	z10	$90	90	90	
Delta Elec	400	300	300	300	
Distl Seag	2974	$50	49¾	49¾	+ ¼
Dome Pete	685	$90	89	90	+ 2
D Bridge	885	$11½	11¼	11½	
D Coal pr	100	$12	12	12	+ ½
Dofasco	8901	$24¼	23¾	23¾	— ¼
Dofasco p	z10	$75	75	75	
Dom Glass	417	$18½	18⅜	18½	+ ⅛
D Scottish	408	$18¼	18	18	
Dom Store	4735	$14½	14	14¼	+ ⅛
Domtar	5446	$14¾	14¼	14⅝	+ ⅛
D Textile	515	$16½	16¼	16½	
Donlee M	z50	$20½	20½	20½	
Douglas L	5725	$8¾	8¼	8⅝	+ ⅛
Dupont	270	$35⅝	35	35⅜	+ ⅜
Dusthane	350	$26	26	26	— ½
Dylex Div	250	$28	27¾	27¾	+ ¼
Dylex D A	1150	$25¾	25½	25⅝	— ⅛
Eddy Mtch	520	$35	34½	35	+1½
E-L Fin	813	$14	13⅞	13⅞	
E-L Fin w	8047	700	690	690	—10
Electro ltd	1750	$27½	25¾	26¾	+ ¼
Electro p	50	$75	75	75	+ 1
Emco	150	$19¾	19¾	19⅜	+ ⅛
Erie D	975	$25½	25	25	
Erie D A	775	$25¼	25	25	
Exquisite	100	$8½	8½	8½	— ⅜
F—J					
Falcon	485	$119¼	119	119	
Fam Play	1627	$19¾	19	19¼	+ ¾
Fed Farm	2350	$8½	7¾	8¼	+ ¾
Fed Frm w	700	350	350	350	+30
Fed Grain	1731	$8⅝	8½	8½	
Fittings	z15	$16	16	16	
Fleet Mfg	3900	320	305	305	— 5
Fleetw'd	125	$27⅜	27¼	27¼	+ ¼
Ford Cnda	20	$286	286	286	— 2
F Seasons	515	$16¾	16½	16¾	— ¼
FPE Pion	50	$25¼	25½	25½	+ ½
PE Pn pr	15	$100	100	100	+ 3
Fraser	100	$20¾	20¾	20¾	+ ⅜
Fruehauf	100	$15¼	15½	15½	
Galt Mt Trn	250	$14½	13¾	13¾	
Gen Baker	100	$7	7	7	
Gen Distrib	1328	$16⅞	16½	16⅞	+ ⅜
GMC	281	$87⅜	87⅜	87⅜	
G P Mfg A	222	$29	28	29	
G P Mfg B	27	$30	28	30	
G Stl Ware	175	$15¾	15¾	15¾	
G Mckay A	400	56⅞	6⅝	6⅝	+ ⅛
Greb Ind	250	$10	10	10	
GL Paper	567	$27½	27¼	27¼	
GL Power	846	$20	19¾	20	
GN Capital	3892	$15¼	14⅜	14⅜	
Gt W Life	375	$127	126	126	— ½
G twSadd	5570	$11⅜	11½	11½	
Greyhnd	425	$14¼	14	14	— ⅛
Guar Trst	275	$11½	11⅜	11⅜	
Gulf Can	3829	$44¼	43¼	44¼	+ 1
Halifax D	1600	270	260	270	+10
Hand Chm	150	$24¼	24¼	24¼	+ ¼
Hardee	6300	205	195	200	+ 5
Hard Ctp A	225	$17	16¾	17	
Harveys F	3381	$9¾	9⅝	9⅝	
HWood A	120	340	340	340	—35
HWood B	302	85	85	85	+ 5
Hawker S	2720	375	365	375	
Hays Dna	645	$15	14⅜	14⅜	
Ho OA	10906	$48⅜	48¼	48⅜	
Home B	1603	$48	47¾	48	+ ¼
Horne Pit	1575	340	330	330	
H Bay Co	480	$22¾	22	22	— ⅛
HB Oil Gas	4025	$34⅜	34⅛	34⅛	— ⅜
HB Oil G pr	25	$34	34	34	+⅛
Huron Erl	1300	$15	14¾	14⅞	— ⅛
Husky Oil	1248	$21	20¾	21	
Husky D w	324	$13¼	13¼	13¼	+ ¼
Imp Life	10	$185	185	185	— 1
Imp O	18756	$19⅜	18¾	18⅞	
Imp Tob	3570	$14⅜	13¼	14	+ ⅜
Income Di	100	$8⅝	8¾	8⅝	— ¼
Inc Dis wt	300	260	250	250	+ 5
Indal Can	275	$19	19	19	
Industmin	695	$19	19	19	+ ¼
Ind Accept	2367	$27½	27	27½	+ ¼
In Accept p	25	$69	69	69	— 5
In Acc wts	720	895	873	895	— 5
Ind Adhes	1200	$9¾	9	9¾	+ ⅛
Ind Wire	5175	455	415	450	+50
Inglis	800	$13	12⅞	13	— ⅛
In Gas	12743	$14½	14¼	14½	+ ¼
Inland G p	z50	$14⅝	14⅜	14⅝	
Inspiratin	1600	125	115	115	— 5
Inspirati p	z126	$13	12	13	
Inter-City	100	$15¼	15¼	15¾	+ ¼
Intr Cty wt	540	400	380	400	+15
Int Bronze	200	$28	26	26	— 1
Int Bronz p	75	$26	26	26	
IBM	233	$338	327	335	
IMC	z35	$23	22⅜	22½	
I Nickel	18870	$41	40¾	41	+ ½
Int Util	2055	$43⅜	43⅜	43⅜	+ ¼
Int Util pr	100	$43	43	43	— ⅜
Intpr Disc	5650	445	425	440	+25
Intpr D6lw	200	130	130	130	
Intpr Pipe	3840	$19	18½	18⅝	— ⅛
Int Pipe w	1975	970	955	955	—10
Intpr Steel	8753	$6	5¾	6	+ ⅛
Intpr Stl pr	115	$21¼	21¼	21¼	
Inv Group	z25	$13½	13½	13½	
Inv Grp A	3425	$11¼	11¼	11¼	
In Ovrseas	95	$130	129⅞	130	+ 1
ITL Ind	7570	$22¼	21¼	21¾	+ ½
ITL Ind pr	550	$20	20	20	
James Stl	3090	$13⅞	13⅜	13⅝	+ ½
Jefferson	572	$24½	24¼	24½	
Jock C	66704	$5⅞	5¼	5⅝	+ ⅛
Jockey A p	100	$8¾	8¼	8¼	—¼
K—N					
Kaps Tran	1210	$21⅝	21⅛	21⅜	+ ⅜
Keeprite P	125	$34	33½	34	+ 1
Kelly D A	700	$7	6¾	7	+ ¼
Kelsey H	325	$16½	16⅜	16⅜	— ⅛
Kelvinatr	850	$8½	8½	8½	— 1
Kenting	410	$20	20	20	
Koffer St	670	$51⅜	50¼	51½	+1¼
Labatt	455	$23⅜	23½	23¾	— ⅛
Labatt pr	470	$25¼	25¼	25¼	
Lafarge	100	$12	12	12	
Lafarge A	100	$12	12	12	
LOnt Cem	1300	420	415	415	+ 5
Lambton	205	$10¾	10¾	10¾	+ ⅛
Laura Sec	535	$13	12⅞	13	
Lau Fin	145	$5⅝	5⅜	5⅜	
Lau F 1.25	100	$14¼	14¼	14¼	+ ⅝
Lau F 2.00	z83	$21¼	21¼	21¼	—
Leigh Inst	1128	$48½	48¼	48½	— ⅛
Levy	150	$26	26	26	
Life Inv wt	100	310	310	310	—15
Living wts	200	$25¾	25¾	25¾	
Lob Co A	675	$6⅝	6⅜	6⅜	— ⅛
Lob Co B	550	$6⅝	6⅜	6⅜	+ ⅛
Lob Co pr	230	$31½	31¼	31½	
Lob G A pr	z100	$19¼	19¼	19¼	
Lob G B pr	100	$19¾	19¾	19¾	+ ⅜
Loeb M	835	$8½	8⅜	8⅜	— ⅛
Maclean H	372	$15½	15⅜	15½	+ ⅛
MB td	5714	e$35⅞	35½	35¾	+ ⅜
Magna El	400	$16½	16	16	— ¼
Magnetics	2345	375	360	375	
Major H D	400	375	370	370	— 5
Manoir In	3200	345	340	340	
M Lf Gard	50	$33¾	31¾	31¾	— ¼
M Lf Mills	750	$20½	19¾	19¾	— ¼
M-L Mills p	z15	$80	80	80	
Maritime	178	$17¾	17¾	17¾	
Markboro	500	$9½	9	9⅛	+ ¼
Markbro w	600	550	550	550	+10
Mass-Fer	1957	$23⅞	23½	23⅞	+ ⅜
McLachln	z150	$14¾	14⅜	14⅜	
MEPC	100	$5⅝	5⅝	5⅝	
Met Stores	z10	$45	45	45	
MGFM	1200	$5¼	5¼	5¼	+ ⅛
MPG Inv w	100	250	250	250	—10
Mill Brick	200	$10⅞	10⅞	10⅞	
MLW Wor	z50	$16¾	16⅝	16⅝	
Molson A	1712	$26½	26½	26½	+ ⅜
Molson B	150	$27	26¾	27	+ 1
Mon Life	310	$27½	27½	27½	+ ⅛
Montex	600	250	240	245	+ 5
Mont Trst	575	$11⅞	11⅞	11⅞	+ ⅛
Moore	5965	$31	30⅝	30¾	— ⅛
Morse A	675	$23½	23½	23½	— ½
Morse B	100	$24	24	24	
Morse pr	45	$52	52	52	— ⅝
Morse B pr	135	$47½	46¾	46¾	— ¾
Murphy	300	$8⅝	8½	8½	— ⅛
Mrphy pr	275	$27½	27	27	
Nabrs Dlg	5924	$18½	15½	18½	+ 3
NaChra I	400	$11⅞	11⅝	11⅞	+ ⅛
Nt Contain	1485	$11½	10⅜	11¼	+ ⅝
Nat Drug	3600	$10¼	10¼	10¼	— ⅛
Nat Groc p	25	$26	26	26	
Nat Hees	z25	$6¾	6¾	6¾	
Neonex I	8599	$15¼	13⅜	15	+2¼
NB Tel	855	$13¼	13	13	— ⅝
NPro D	10400	230	220	225	
Noranda	6739	$36	35¾	35¾	+ ⅜
Nor Ctl G	5690	$20	19⅝	20	+ ⅛
Nor Ctl A p	500	$32	32	32	+ 1
Nor Ctl 65p	30	$38	38	38	— 2
Nor Ctl B p	260	$39	38½	39	+ ½
Nor Ctl wts	1600	$10¾	10½	10½	— ⅝
NS L P	700	$8½	8½	8¾	+ ¼
O—S					
Ocean Cm	z50	$22⅞	22⅞	22⅞	
Okanagan	2450	445	440	440	— 5
OSP Ind	4878	$27⅝	26¾	27	+ ⅛
Oshawa A	4707	$35⅜	34⅜	35⅝	+1⅛
Oshawa w	1486	$13	12½	13	+ ⅜
verlnd 2 p	125	$5⅜	5⅜	5⅜	— ¼
Pac Pete	2309	$32⅜	32⅜	32⅜	— ¼
Peace Riv	300	$6	5⅝	6	+ ⅛
Pembina	335	$18⅞	18½	18⅞	+ ⅛
PC Jewl	25	$30	30	30	+ 3
PC Jwl A	1560	$31	27	30	+3½
Petrofina	400	$19¾	19½	19½	— ⅛
Phillips Cb	100	$7¾	7¾	7¾	+ ⅛
Pitts Eng	175	$21⅞	21⅞	21⅞	
Pow Corp	985	$11⅜	11⅝	11⅜	+ ⅛
Pow Crp pr	100	$32½	32½	32½	+ ⅛
Prem Iron	800	$5	5	5	
Price Com	3640	$16	15½	16	+ ⅛
QN Gas	2123	$17⅞	17⅝	17⅞	
QNG 5.40 p	100	$68½	66¼	66½	
QN Gs 63w	1000	730	725	730	+ 5
QN Gs 66w	600	625	625	625	
Quinte Cm	400	$6	6	6	
Quinte Org	2520	$11⅜	11¾	11⅜	— ¼
Readers D	300	$7¼	7	7	— ¼
Reed Ostr	1588	$20	19¾	19¾	— ¼
Reichhold	100	$15¼	15¼	15½	— ⅛
Reitman	320	$14¾	14½	14¾	+ ¼
Reitman A	z3	$13½	12	1 3½	
Revelstk	675	$26	25	25¼	+ ⅛
Revelstk p	185	$17¼	17¼	17¼	— ¼
Revenu	18280	$15¾	15¼	15⅝	+ ⅛
Riley D	1220	$15⅝	15⅜	15⅝	+ ⅜
Rockower	100	$16	16	16	
Rolland	100	$8	8	8	
Ronald Fd	z1	$17⅜	17¾	17⅜	
Rothman	725	$18¾	18¾	18¾	
Rothmn w	300	540	540	540	
Royal Bnk	6220	$28¾	27	28¾	+ ⅜
Royal Trst	292	$25⅞	25¾	25⅞	+ ⅛
Ryl T M	100	$16	16	16	+1½
StL Cem A	220	$28⅜	28⅜	28⅜	
StL Corp p	z10	$63	63	63	
St Maurice	4810	265	255	265	+10
Salada	1050	$13	12¾	13	+ ¼
Sayvette	220	$6	5⅞	6	
Scintrex	1410	$19¾	19¼	19⅝	
Sco tYork	330	$20	20	20	+ ¼
Scot Paper	725	$30	28¾	29⅛	+ ⅜
Scythes	100	$25¼	25¼	25¼	—1¾
Seaway M	950	$27⅞	27⅜	27⅜	+ ¼
Swawy M p	4942	$8⅜	8	8	
Seawy M w	313	620	610	620	+40
Secur Cap	895	$9⅜	9	9⅜	+ ⅛
Select Les	z60	400	390	390	
Selkirk A	520	$15½	15¼	15½	+ ¼
Shaw LE A	100	$9¾	9¾	9¾	
Shell Inv p	320	$28	28	28	+ 1
Shell Inv w	1882	$14	13	13⅞	+ 1
Shell Can	2010	$28	26⅞	28	+ 1
Shoo Save	25				
Shully's	175	$17⅜	17¾	17¾	— ¼
Silverwd A	254	$22¼	22¼	22¼	
Silverwd B	z4	$23½	23½	23½	
Simpsons	686	35⅝	35½	35½	— ⅛
Simpson S	25	$31⅝	31⅝	31⅝	— ⅜
SKD Mfg	100	$7½	7½	7½	+ ⅛
Skyline H	1910	$9	9	9	
Slater Stl	3452	$16	15¾	16	+ ⅛
Slater A wt	224	925	900	925	+25
Soby Stor	100	$8¾	8¾	8¾	
Sogemine	2615	$17	16	17	+ 1
Sogmn wts	875	770	765	770	+ 5
Southam	200	$62	62	62	
Stafford	200	$5⅞	5⅞	5⅞	— ⅛
St Brodcst	785	$12½	12¼	12½	+ ¼
St Paving	1450	$11	10¾	11	+ ⅛
Steel Can	5229	$25¼	25¼	25¼	+ ⅛
Steinbg A	z6	$12¾	12¼	12¾	
Stuart Hse	4498	$9	8¾	9	+ 1
Stuart Oil	200	$19¾	19¾	19¾	— ⅝
Suptst com	300	$10¾	10½	10½	
Suptest od	1360	$44½	44	44	—1¼
T—Z					
Tancord	z75	365	363	365	
Tancord p	z75	210	210	210	
Teleflex I	300	$18¼	18¼	18¾	—3⅞
Texaco	310	$32¼	31½	32¼	— ¾
Texaco pr	25	$68	68	68	
Thom Nes	1523	$19⅜	18¾	18⅜	
Tone Craft	225	$27½	26¾	27½	+ ½
Tormt I	14175	365	355	355	— 5
Tor Dm Bk	3496	$22¼	22¼	22⅜	+ ⅛
Towmart	6522	125	110	125	+15
Traders A	2945	$10¼	10¼	10⅜	+ ⅛
Trader B r	z5	$11	11	11	
Trader 65 w	800	260	250	260	+20
Trnsir	13625	$8¼	8	8	
Tr Can PL	1188	$42¾	42¼	42½	— ¼
Tr Can Pl p	320	$42¾	42	42	— ½
Tr Can A pr	210	$77	77	77	
Tr Can P w	160	$17¾	17¾	17¾	+ ⅛
Trans Mt	1280	$14⅞	14⅝	14¾	+ ⅛
Trans PPL	1305	$13	12½	13	+ ⅛
Trizec Crp	4175	225	220	220	+ 5
Tru-Wall	300	440	435	435	— 5
UnAcc Cip	25	$38	38	38	
UnAcc 2p	550	425	425	425	
Un Carbid	815	$19	18¾	19	
Un Gas	2010	$16	15¾	15¾	
Union Oil	4725	$49¾	49¾	49¾	— ¾
U Corp B	603	$18¼	18¼	18¼	
Un Fn Mgt	200	$21¼	21¼	21¼	— ¼
Un Wbarn	325	$16¾	16¾	16¾	— ⅛
Un Wbn wt	100	$12	12	12	
U Sections	410	$19¼	17¾	18½	+ ⅛
Van Ness	1800	$7¼	6¾	6¾	— ⅛
Versafd	385	$24¾	24½	24½	+ ⅜
Vencoower	3700	135	130	127	— 3
Versatile	200	$10¼	10¼	10¼	— ¼
Versatil A	1650	$7½	7	7⅛	
Vic G Tr	100	$17¼	17¼	17¼	
Vulcan	1800	$7¼	6¾	7¼	+ ⅜
Wajax	225	$14¼	14¼	14½	— ⅛
Wainoco	350	350	340	340	—15
Walk GW	2402

BUSINESS and FINANCE

Editor: G. S. Kent

Coronation Credit

Coronation Credit Corp. Ltd. of Vancouver has bought for shares and cash one of western Canada's largest trucking firms, Rempel-Trail Ltd. of Edmonton.

Coronation president Peter Paul Saunders and John Rempel, owner-president of the trucking firm, said the purchase follows four months of negotiation.

Last December, Coronation purchased Public Freightways of Vancouver, and earlier this week moved to expand its base in the commodities handling field with an offer to acquire all shares of B.C. Ice and Cold Storage Ltd.

Bank of W. Can.

The return to shareholders of another $1 a share was authorized in Court of Queen's Bench Thursday in another step in winding up the affairs of the Bank of Western Canada, which never opened. This means the distribution of $865,000.

Shareholders already have received $13 on shares which sold originally for $15. Another 50 cents a share is expected later.

Petroleum Sale

Oil and natural gas exploration rights in the Peace River district Thursday produced $1.9 million for the provincial treasury.

Highest price paid was $100.43 per acre for two lease parcels located 80 miles northwest of Fort St. John obtained by Hudson's Bay Oil and Gas Co. Ltd.

It was the second rights sale this year. The first, in January, realized $5.1 million. Next sale will be held in August.

Greyhound Turbine

Greyhound Corp. will test a turbine-powered bus this autumn which is expected to travel one million miles before overhaul, President Gerald H. Trautman said.

The bus wil provide a more comfortable ride and double engine life, Trautman told shareholders in his annual report.

Installation will be at Greyhound's factory in Winnipeg.

In 1968 Greyhound showed net income after taxes of $1.35 a share, down from $1.44 a share.

Tax Tips

By P. J. KELLY
Victoria Taxation Office

If your question is not answered here or in the department's tax guide, telephone 382-2173 or write National Revenue, Taxation, Victoria.

Q.—Were refunds later than usual last year?

A.—Yes they were, particularly at the outset. We experienced some difficulty in getting our new computer in operation and by the time it was hitting its full stride there was a backlog of returns waiting to be completed. By May, however, the Taxation Data Centre had caught up and passed the 1967 rate of processing. This year the computer is right on schedule and we expect to be in a much better position to get refunds out quickly. There will always be late refunds though — more often than not caused by taxpayers forgetting to provide complete and accurate information on their returns.

Q.—My brother and I are single, both working, and living at home with our parents. Our parents are dependent on us for support and we share equally in maintaining the home. We would like to know if we can each claim the equivalent exemption of $1,000 when completing our income tax return.

A.—Assuming that both your parents otherwise qualify as dependents, either you or your brother is entitled to claim the $1,000 equivalent exemption for either of your parents, the usual exemption may be claimed for the other parent as you may agree between you but only one $1,000 equivalent exemption can be allowed for any one household.

★ ★ ★

Q.—I propose to set up a saving account in the names of my 10 and 11-year-old daughters? Will the interest earned on these accounts be taxable?

A.—The interest earned on this account will be taxable in your hands each year until your daughters are 19 years old.

$ EXCHANGE

VICTORIA—Purchase of U.S. funds in terms of the Canadian dollar was quoted by the Royal Bank today at $1.07¾ for cheques, $1.07¼ for cash. $1.06¼ for silver. Sales were $1.08¼ for cheques and $1.08¼ for cash.

MONTREAL (CP)—The U.S. dollar in terms of Canadian funds was down 3/32 at $1.07 21/32. Pound sterling was up ¼ at $2.57 13/16.

NEW YORK (CP)—The Canadian dollar was unchanged at 92¾ in terms of U.S. funds. Pound sterling was up 3/32 at $2.39 31/64.

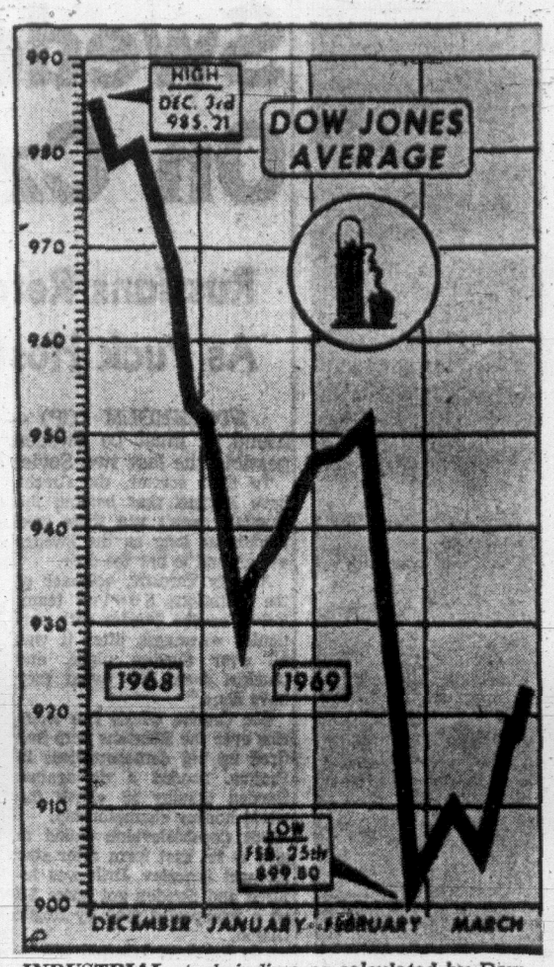

INDUSTRIAL stock indices as calculated by Dow-Jones show a trading slump as compared with the peak 985.2 reached last December. The 30 stocks fell to a 1969 low of 899.8 on Feb. 25 but since then have closed steadily higher to reach 935 Friday. (AP Wirephoto)

Japanese Create Enriched Uranium For First Time

TOKYO (Reuters) — Japanese scientists said today they have produced enriched uranium—a material used in nuclear bombs—for the first time in Japan.

Thirteen scientists working for the Institute of Physical and Chemical Research said the enriched uranium had a concentration of 0.742 per cent and much expense and development are needed to make it useful.

A spokesman for the official Atomic Energy Bureau explained that two or three per cent concentration would be enough for nuclear fuel used in power generation, while 90 per cent concentration is needed for making nuclear bombs.

Japan's powerful Liberal Democratic party, which has governed almost continually since the Second World War, forbids the possession, development or introduction of nuclear weapons by Japan.

But there is controversy among legal experts about whether the post-war "peace constitution" which prevents Japan from having arms that could be used for aggression also forbids nuclear weapons if they are for defensive purposes.

Government officials denied there is any move to change the law to enable Japan to become a nuclear power. They point out that public opinion polls regularly show that most Japanese are against nuclear weapons.

Dr. Tsunao Watanabe, a member of the research team which produced the enriched uranium, said today that the experiment is still at an elementary stage.

He said the researchers hope to have necessary data ready by 1972 when the Atomic Energy Commission is expected to thrash out a new policy for nuclear energy.

Japan already has a nuclear energy power station in commercial use and five others are under construction.

Dark Hawk Indians Settle Copper War

VANCOUVER (CP) — Bethlehem Copper Corp. Ltd. Sunday surrendered to a small Indian mining company in a battle over mineral rights on a square mile Indian reserve.

Bethlehem and Dark Hawk Mines Ltd. signed an agreement under which Bethlehem will drop its court action in the squabble and assign all its rights on the reserve, if any, to Dark Hawk.

At issue since earlier in March were rights on reserve No. 13, held by the 200-member Cook's Ferry Indian Band in an area of major copper ore deposits in the Highland Valley 110 miles northeast of Vancouver.

Under the agreement, Dark Hawk has first crack at developing mineral claims on the reserve and Bethlehem has the first right of refusal if the Indian-controlled company does not develop them.

Bethlehem has first right of refusal on surface rights and has agreed to negotiate with the Cook's Ferry Band for abandonment of Bethlehem applications for rights on three other reserves.

HAD SOUGHT WRIT

In the court action, which was due to continue today, Bethlehem sought a writ forcing the provincial government to register its claims on reserve 13. Bethlehem agreed Sunday to dismissal.

The reserve is surrounded by minerals claims — Bethlehem's abut it on three sides. A stone's throw away are Bethlehem test holes in the area of low-grade copper ore.

Dark Hawk Mines, seeking government approval to become a public company, agreed Sunday that if it wishes to set up joint development, Bethlehem gets first chance of participation.

The agreement was signed by Patrick M. Reynolds, president of Bethlehem Copper, and Donald Ursaki and William J. Worrall, directors of the Indian-controlled company.

Dark Hawk's president is Chief Forrest Walkem of Spence's Bridge, B.C., who led the dispute with Bethlehem and also declared Cominco Ltd. unwelcome after he found a survey crew on the reserve.

'69 Payments Deficit To Hit 'Billions'

WASHINGTON (UPI) — Commerce Secretary Maurice H. Stans expects the U.S. to run a multibillion-dollar balance of payments deficit this year.

Stans declined Sunday in an interview to predict exactly what the 1969 deficit would be but he said he thought it "would be in the billions of dollars."

The commerce secretary also said it would be impossible for a while to remove controls in overseas lending and spending by U.S. firms.

But he said the controls, imposed by the Johnson administration to reduce the outflow of gold and improve the balance of payments situation, might be phased out gradually.

Stans said the Nixon administration "would very much like to see those controls dismantled right now."

But, he explained, the prospect of new balance of payments difficulties in the year ahead after 1968's surplus — the first in 12 years — made it necessary to keep the controls on for the time being.

SLEGG BROTHERS LUMBER LIMITED

DIVIDEND NOTICE

NOTICE is hereby given that a dividend in the amount per share set out below has been declared payable on the 1st day of April, 1969, to shareholders of record at the close of business on the 25th day of March, 1969, on the following outstanding shares of:

SLEGG BROTHERS LUMBER LTD. 7½% CUMULATIVE REDEEMABLE CONVERTIBLE PREFERRED SHARES, SERIES "A",

37½c per share

By order of the Board of Directors.
M. H. SLEGG,
Secretary-Treasurer.

Victoria, B.C.,
March 25, 1969.

Tony Gurski, Manager, Pell's Restaurant Supply, Calgary, Victoria, Vancouver, announces the association of Pell's with National Blend Tea & Coffee, Edmonton; Stuart's Branded Coffee Limited, Toronto; and Sterling Teas & Coffees Limited, Montreal, in a nationwide coffee and food group that now becomes the largest coffee supplier to the restaurant and industrial trade in Canada.

Pell's will, of course, continue to supply the same high level of quality and service for which they have become renowned, with the accent on continued growth, particularly of the coffee and convenience food aspects of the business.

FINANCIAL MANAGEMENT SERVICES

1. Instalment Savings Plans —a proven way of accumulating specific sums of money over a period of years.
2. Single Payment Certificates — with guaranteed investment values.
3. A Balanced Mutual Fund —Investors Mutual of Canada Ltd., Canada's largest mutual fund. Emphasizes reasonable income, stability and capital gain potential.
4. A Mutual Fund For Growth —Investors Growth Fund of Canada Ltd. emphasizes long-term capital gain.
5. Tax-Deductible Registered Retirement Plans — fixed interest, equity and balanced plans for individuals and groups.

Find out about the many Investors Syndicate plans available to you.

Phone or ask for an interview with me at your convenience without obligation.

A. M. (Andy) EASTON
Office 388-4234
Residence 592-3302

Specializing in financial planning. More than 20 years experience to assist you.

Investors SYNDICATE LIMITED
1000 Douglas St., Victoria

R. B. (Randy) Reynolds

G. D. Peaker, Managing Director, wishes to announce the appointment of R. B. (Randy) Reynolds as General and Life Insurance representative. Mr. Reynolds, also an associate supervisor with the Fidelity Life Assurance Company, adds a new dimension to the ever-growing services provided by Crown Realty.

CROWN REALTY
REAL ESTATE
MORTGAGES
INSURANCE
Owned and Operated by G. D. Peaker Holdings Ltd.

SWEEPING VIEWS

The discriminating buyer will appreciate the beauty and quality of this spacious, six-room bungalow with double garage and large lot. Nice entrance hall, large living room with fireplace, proper dining room, electric kitchen with breakfast nook, two bedrooms and den or third bedroom, 1½ bathrooms, utility room off kitchen. The ideal home to save steps—all on one floor—with fantastic views of valley and ocean. Lovely enclosed patio off dining room. Lot fully landscaped and fenced on three sides.

Price reduced for quick sale to ---- $29,500

ARTHUR E. HAYNES (1966) LTD.
739 FORT STREET 386-3271
After Hours: ARNOLD FLETT, 382-5997

THE ROYAL RICHMOND

1720 Richmond Ave. (near Fort St.)

Victoria's Newest and Most Modern Apartment
A Few Choice Suites Are Still Available

—Located adjacent to bus, drugstore, shopping, banks and Jubilee Hospital.
—All suites contain beautiful, "easy care" wall-to-wall carpeting.
—Convenient, quick electric heat, a thermostat in each room.
—Dining rooms feature crystal chandelier, gold wall paper feature and built-in china cabinets in walnut.
—Attractive walnut kitchen cabinets with coloured appliances.
—Free cablevision, free electricity (no hydro bills).
—Most modern soundproofing techniques utilized.
—Inter-com controlled entrance, storage lockers, resident manager.

Bachelor suites from $117.00, 1-bedroom suites from $132.00 and 2-bedroom suites from $159.00.

Contact Brown Bros. Agencies Ltd., 1125 Blanshard Street, 385-8771 or resident manager in suite no. 311, anytime.

The Corporation of the District of Oak Bay

Notice of a Public Hearing on Amendments to the Zoning By-Law

NOTICE is hereby given that all persons who deem themselves affected by the following proposed By-laws will be afforded an opportunity to be heard before the Municipal Council on the matters contained therein at a Public Hearing to be held in the Auditorium of tthe Oak Bay Junior Secondary School, 2101 Cadboro Bay Road, on Thursday, April 10, 1969 commencing at 7:30 p.m.

(a) By-law No. 2707, "NINTH ZONING BY-LAW AMENDMENT BY-LAW, 1969" provides for the rezoning from Single-family Residence Zone to Retail Apartment Zone of:

Lots 4, 5 and 6, Plan 249 (2024, 2028 and 2034 Marrion Street) and

Lots 15 to Am. 21 both inclusive, Lot A and Lots 24 to 32 both inclusive,

all being in Plan 249 and contained in a area bounded by Foul Bay Road on the west, Marrion Street on the north, Bee Street on the east and Goldsmith Street on the south.

(b) By-law No. 2706, "EIGHTH ZONING BY-LAW AMENDMENT BY-LAW, 1969," provides for the rezoning from Single-family Residence Zone to Apartment Zone of Lot 1, Plan 7571 (Riding Academy Site, Cedar Hill Cross Road) and will permit the construction of a total of ten buildings on the said site with not more than a total of eight three-storey apartment buildings and a total of two nine-storey apartment buildings exclusive of basement and penthouse being permitted. The three-storey buildings not to exceed a maximum height of thirty-five feet and the nine-storey buildings exclusive of basement and penthouse not to exceed a maximum height of ninety-five feet.

A copy of the proposed Bylaws may be inspected at the Municipal Hall, Oak Bay, B.C., on any week day except Good Friday, Saturday and Easter Monday, between the hours of 8:30 a.m. and 5:00 p.m.

E. H. HART,
Municipal Clerk.

M. L. FALLIS & ASSOCIATES LTD.

727 "G" JOHNSON STREET 388-6431

NOW OPEN

Office Services Available

STENOGRAPHY	BILLING AND ACCOUNTING
XEROXING	DIRECT MAIL
PERSONALIZED LETTERS	MANAGEMENT CONSULTING

Phone for Further Information—388-6431

SUPER FOOD!
CAPITAL
50 WEST BURNSIDE

Sun., March 30; Mon., March 31; Tues., April 1
WIDE OPEN, 9-9 EVERY DAY
We Reserve the Right to Limit Quantities

FLETCHER'S READY TO EAT
COTTAGE ROLL lb. 89c

CENTRE CUT
PORK CHOPS lb. 89c

CANADA CHOICE
CHUCK ROAST or ROUND BONE lb. 53c

Local Hot House CUCUMBERS Each ---- 19c
Fresh Crisp CABBAGE Lb. ---- 12c

MAXWELL HOUSE
COFFEE lb. 69c

ROBIN HOOD
CAKE MIX DELUXE 3 for 89c

SELECT
ICE CREAM ½ Gal. 89c

Diet Delight—LOW CALORIE PEARS, PEACHES
FRUIT COCKTAIL 1-Lb. Tin 2 for 69c

OL' TYME SYRUP 16-Oz. 2 for 49c

LYON'S TEA BAGS 100's 55c

McLEOD STUDIES FUTURE

STOCKHOLM (CP) — Jackie McLeod, coach of Canada's national hockey team, will make up his mind back in Canada whether to quit the team.

His club closed out the world hockey championship Sunday night, bowing 4-2 to Russia in the game which decided the gold medal for the Russians.

"I'll just make up my mind after I have had a chance to think about it."

This was the last year for Canada's national team under the present operation. Starting next year, a group called Hockey Canada and made up of top sports figures backed by the federal government, will take over.

Hockey Canada spokesmen have said "there always will be a job" in the organization for McLeod and assistant coah Red Bownass.

"It would all depend on what the job is," McLeod said.

McLeod said he was not downcast by Canada's fourth-place finish in the six-team tournament.

"We came here looking for fourth place and we made it. I thought that, with a couple of breaks, we could have had two or three more victories and possibly place third.

"But we came with a young team — our average age is about 21— and the pressure on these kids was terrific. I'm proud of every one of them."

Asked whether it would be difficult to keep a nucleus of this young team together for another year, McLeod said: "It's getting tougher all the time. The pro clubs pay big money and there is a terrible temptation to reach for it."

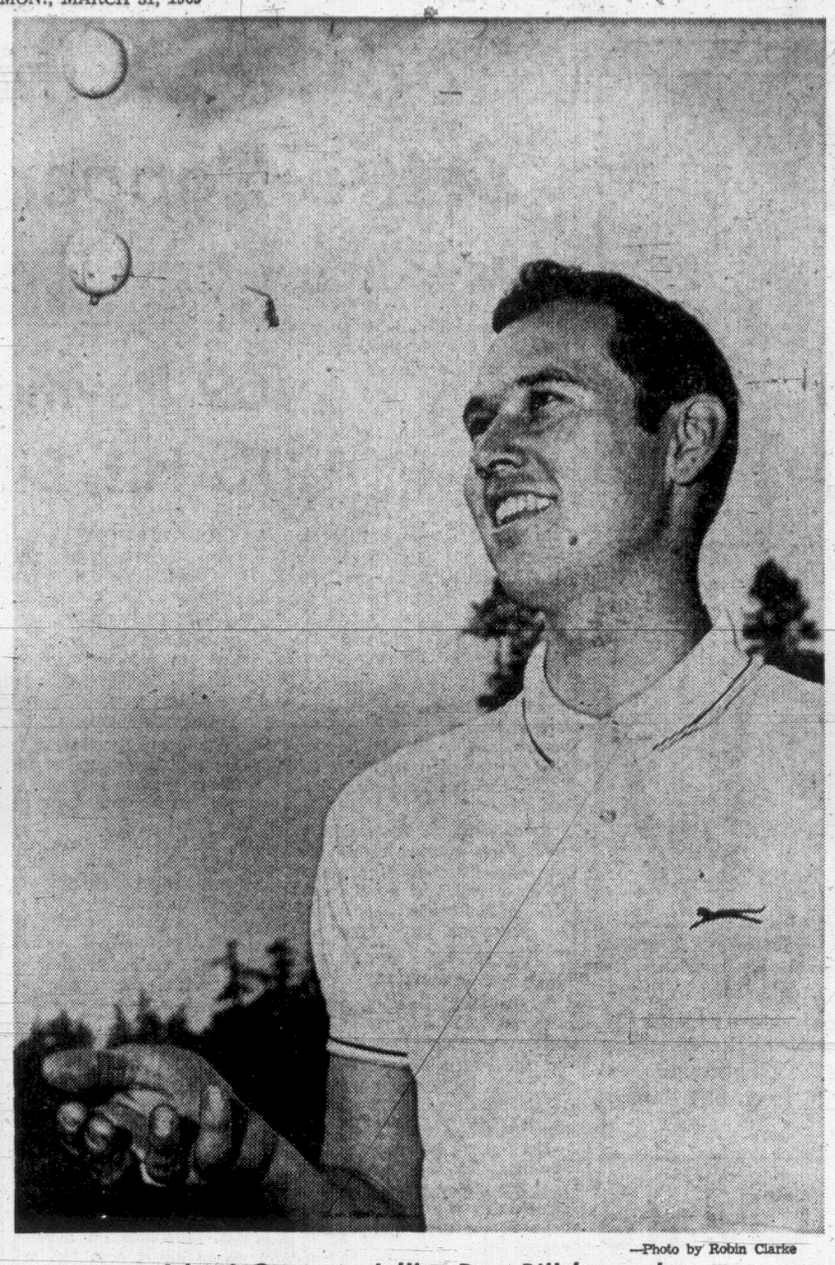

—Photo by Robin Clarke

Island Open medallist Don Billsborough

Billsborough Medallist; Defending Champ Misses

By ERNIE FEDORUK

Everything came up milk-and-honey for Don Billsborough.

Nothing worked for Vaughan Trapp.

And their mixed fortunes created the greatest stir in Sunday's qualifying round for the annual Times Vancouver Island Open match-play golf championship.

Billsborough, the tall, young assistant professional in the Uplands shop, parlayed a strong putting performance with a "quick lesson" to capture medal honors with a par-matching 73 at Gorge Vale.

Trapp, winner of The Daily Times Trophy in the past two years, failed to qualify after carding a seven-over-par 80. Trapp was one of 12 players to score 80 but only six were drawn into the field of 32 who embark into match play at Victoria Club next Sunday.

Trapp wasn't one of the six.

The luck of the draw smiled, instead, on Warren Cameron, Cec Ferguson, Dick Silverberg, Dick Flanagan, Hal Jacobsen and Claude Pettit.

Net scores of 77 or better were required to qualify for the 32 spots in the handicap division of the scramble for the Hugh Francis Trophy. Five of the six players who scored net 77s squeezed in. The one who didn't—again through a draw—was Cowichan's Tom Maftechuk.

Vaughan Had Trouble 'Taking Off'

Trapp had requested an early starting time in order to catch a noon flight to Montreal. The trip to attend a professionals' business school was cancelled Saturday night, and that might have been an omen of things to come.

Trapp started out by going over par on the first three holes. He was five over after nine holes, with a 41, and came in with a two-over 39.

When the luck of the draw couldn't save Trapp's day, he was on the outside looking in today.

The sun shone brighter on Billsborough.

He matched par on a tough-playing Gorge course despite going two over par on a pair of holes. But Don also came up with four birdies and a string of 12 pars for his 73. Billsborough took his double bogeys on the eighth and 16th holes. He scored birdies on 3, 7, 9 and 10.

He was two under par when he stepped to the 16th tee. His tee shot on the par-three hole buried deep in a trap and cost Billsborough the chance of emerging as the day's only par-breaker.

Don Found Greens to His Liking

Still, the likeable young assistant pro was more than content with his performace. Especially his putting. The medallist needed only 31 putts while others in the starting field generally found the greens tough and tricky.

Billsborough also paid tribute to Gorge Vale pro Earl Davies for the "quick lesson" that helped his game.

"Earl helped me straighten out my back-swing at the driving range the other night," said Billsborough. A loop in his swing created a slicing tencency until the "quick lesson."

Billsborough finished two strokes ahead of Norm Boden, the 1961 Island champion. The Cowichan professional carded a 75, one stroke ahead of Laurie Carroll, Bob Hunt, Al Brown, Bill McColl, George Murphy and Lex Sutcliffe.

Boden, Carroll and McColl remain as the only former champions in the qualifying field of 32.

Gorge Vale captain Ab Robertson captured low net honors Sunday with his fine 77-8—69. Runner-up was clubmate George Murphy, 76-6—70.

TIMES OPEN RESULTS

Qualifying-round scores in the annual Times Vancouver Island Open match-play championships, played Sunday at Gorge Vale Golf Club:

CHAMPIONSHIP

Don Billsborough (U)	36-37—73
Norm Boden (Cow)	38-37—75
Laurie Carroll (GV)	38-38—76
Bob Hunt (U)	38-38—76
Al Brown (U)	38-38—76
Bill McColl (V)	38-38—76
George Murphy (GV)	39-37—76
Lex Sutcliffe (GV)	39-37—76
Ted Langois (GV)	39-38—77
Ab Robertson (GV)	38-39—77
Gord Whan (Cow)	39-38—77
Doug Munro (V)	38-39—77
Don Miles (GV)	39-39—78
Al MacLeod (GV)	38-40—78
Mike Kolb (GV)	41-37—78
B. Wright (Cow)	39-39—78
Mike Gray (U)	40-39—79
John Carlow (GV)	40-39—79
Brian Gandy (CH)	40-38—78
Wayne McDonald (GV)	41-38—79
Bob Malcolm (RC)	38-41—79
Brian Lindsay (GV)	42-37—79
Rob Ferguson (GV)	41-38—79
Jim McColl (GV)	39-40—79
Doug Austin (GV)	40-39—79
Art Bridge (GV)	39-40—79
W. Cameron (GV)	41-39—80
Cec Ferguson (GV)	40-40—80
J. R. Flanagan (V)	41-39—80
Hal Jacobsen (GM)	38-42—80
F. C. Pettit (RC)	40-40—80
Dick Silverberg (GM)	40-40—80

HANDICAP QUALIFIERS

Alex Young (GM)	40-45—85-14—71
D. Emery (RC)	42-41—83-10—73
D. McKerns (GV)	40-42—82- 9—73
C. A. Bryan (GV)	42-43—85-11—74
G. Moon (GV)	40-41—81- 7—74
Urban Allen (GV)	43-38—81- 7—74
B. Aylesworth (GV)	45-42—87-13—74
R. Saxon (CH)	40-40—80- 5—75
A. Marshall (GV)	43-43—85-10—75
Ted Murray (GV)	43-40—83- 8—75
Tom Murray (GV)	45-42—87-12—75
Wes Green (GV)	43-42—85-10—75
Bob Herbertson (CH)	42-40—82- 7—75
J. Harris (GV)	40-41—81- 6—75
M. Smith (U)	43-38—81- 6—75
Mike Grycan (GV)	40-40—80- 5—75
A. Smith (CH)	45-41—86-10—76
R. Oakman (GV)	43-43—86-10—76
D. Boon (GV)	49-39—88-12—76
L. Anderson (U)	42-38—80- 4—76
Reg Clarkson (GV	39-41—80- 4—76
R. Dinney (GV)	42-42—84- 8—76
Mike Ott (GV)	39-45—84- 8—76
A. Vanyo (GV)	42-42—84- 8—76
R. Bath (U)	40-42—82- 6—76
J. Shortreed (Cow)	44-39—83- 7—76
T. Wilks (Cow)	42-39—81- 5—76
L. Ware (U)	42-42—84- 7—77
A. Forward	40-43—83- 6—77
A. Curran (GV)	46-39—85- 8—77
T. Kerrone	44-38—82- 5—77
Bill Shvetz (GV)	40-45—85- 8—77

OTHER SCORES

T. Maftechuk (Cow)	42-39—81- 4—77
A. Baraniuk (Cow)	43-40—83- 5—78
Greg Barnes (CH)	41-42—83- 5—78
B. Big Canoe (GV)	46-40—86- 8—78
R. Bishop (U)	39-41—80- 2—78
G. Brown (GV)	46-41—87- 9—78
Geoff Hill (GV)	42-43—85- 7—78
Tim Horrigan (GV)	41-41—82- 4—78
Don Norbury (GM)	39-43—82- 4—78
Ron Howard (RC)	40-41—81- 3—78
L. MacDonald (GV)	42-43—85- 7—78
L. Mais (U)	42-44—86- 8—78
S. Murdoch (RC)	47-40—87- 9—78
D. Naysmith (GV)	41-42—83- 5—78
L. Palmgren (GV)	44-43—87- 9—78
D. Peden (U)	42-42—84- 6—78
R. Solonski (Cow)	42-41—83- 5—78
G. Williams (RC)	40-43—83- 5—78
K. Zwick (GV)	43-40—83- 4—79
W. Thompson (V)	42-42—84- 5—79
A. Panzer (Cow)	43-43—86- 7—79
H. Panteluk (GV)	42-43—85- 6—79
K. Nott (U)	42-39—81- 2—79
G. Millin (RC)	45-42—87- 8—79
D. Mick (GV)	39-42—81- 2—79
K. Floyd (RC)	40-42—82- 3—79
J. Girard (CH)	44-42—86- 7—79
Ken Kulai (GV)	44-42—86- 7—79
K. Langford (U)	46-43—89-10—79
B. Ball (GV)	48-44—92-13—79
C. Bennett (GV)	45-41—86- 7—79
G. Candlish (CH)	39-44—83- 4—79
H. Reid (GV)	48-43—91-11—80
J. Pomeroy (V)	42-43—85- 5—80
C. Schwantje (V)	42-40—82- 2—80
K. Taylor (U)	43-45—88- 8—80
V. Trapp (V)	41-39—80- 0—80
D. White (Cow)	45-42—87- 7—80
W. Wightman (GV)	42-42—84- 4—80
J. Wintemute (V)	44-44—88- 8—80
J. Baird (RC)	43-43—86- 6—80
C. Button (GV)	43-44—87- 7—80
Alex Carey (RC)	43-41—84- 4—80
Kirk Olson (V)	44-41—85- 5—80
Norm Lacree (GV)	45-44—89- 9—80
M. Lawson (U)	41-45—85- 4—81
M. Holman (Cow)	46-41—87- 6—81
D. Frampton (GV)	47-41—88- 7—81
D. Mann (GV)	43-45—88- 7—81
Alex McCabe (V)	42-45—87- 6—81
J. B. Mills (RC)	46-43—89- 8—81
D. Miller (Cow)	46-41—87- 6—81
J. Neilson (GV)	47-43—90- 9—81
R. Peters (RC)	45-46—91-10—81
V. Clarkson (GV)	45-39—84- 3—81
D. Barr (GM)	52-46—98-17—81
J. Taylor (GV)	44-42—86- 5—81
W. Spaven (CH)	48-43—91-10—81
G. Riddell (U)	44-44—88- 7—81
J. Rustulka (Cow)	48-43—91- 9—82
D. Zabel (U)	44-40—84- 2—82
Don Little (GV)	46-43—89- 7—82
E. Beauchemin (GM)	41-47—88- 6—82
D. McCall (U)	43-42—85- 3—82
K. Morgan (CH)	47-45—92-10—82
R. Lawson (GV)	47-45—92-10—82
Bob Hogarth (RC)	39-43—82- 0—82
Norm Hirons (GV)	47-46—93-11—82
G. Giles (RC)	45-41—86- 4—82
M. Perks (U)	44-45—89- 6—83
J. Bescott (GV)	44-49—93-10—83
D. Tribe (U)	46-43—89- 6—83
R. Arnold (CH)	47-46—93- 9—84
C. Cox (Greg)	51-45—96-12—84
W. Gregg (GV)	46-49—95-11—84
Ron Hunt (U)	48-43—91- 7—84
G. Sweda (Cow)	47-42—89- 4—85
B. Butler (BH)	44-46—90- 4—86
T. Pollard (U)	47-44—91- 5—86
J. Yates (U)	48-46—94- 7—87
M. Kenninaugh (V)	50-49—99- 9—90

KEY: BH — Broome Hill; Greg — Greggarah; GV—Gorge Vale; CH—Cedar Hill; GM — Glen Meadows; RC — Royal Colwood; Cow—Cowichan; U—Uplands; V—Victoria.

Lions Invite Island Players To Grid Camp

Seven players from the Vancouver Island Juvenile Football League have been invited to attend an annual development camp sponsored by B.C. Lions of the Canadian Football League.

Four of them — Steve Parker, Dick Eldridge, Les Hudson and Bob Nelson — played last season with the B.C.-champion Chew Excavating Hornets.

Also invited to the camp are Bob Gray (James Bay Mustangs), Terry Karpiuk (Oak Bay Farmers) and Gordie Plecas (Nanaimo Rams).

Starting Wednesday at Vancouver, the camp will be directed by Jim Champion and Jackie Parker.

Mink Stole on Top

TORONTO (CP) — A four-year-old filly, Mink Stole, won the $7,500 Invitational Handicap Saturday with a nose-victory over James Bay at Greenwood. Mink Stole, owned by Gene, Marc and Don Cavotti of Toronto, posted a time of :53 2-5. The odds-on favorite, Frank's Finest, was third in the five-horse field.

Rugby Finalists

LONDON (CP) — Castleford beat Wakefield Trinity 16-10 in a Rugby League Challenge Cup semi-final Saturday and will meet Salford for the Cup on May 17.

Darkhorse Maintains Distributing Pattern

MIAMI, Fla. (AP) — Bunky Henry, 25, of Valdosta, Ga., is the latest darkhorse winner on the $6,000,000 pro golf tour.

Despite a three-over-par eight on one hole, the boyish-looking southerner overtook Bob Murphy for the $40,000 first prize in the $200,000 National Airlines Open.

His best paycheque previously this year was $322.50 at Pensacola. He had missed the cut in two tournaments and in six others had finished between 41st and 79th.

In 13 tournaments so far this year, there have been 13 different winners. Jack Nicklaus and Billy Casper each won one, but the other top cheque cashers were largely outsiders.

Top Canadian was Wilf Homenuik of Winnipeg, who earned $480 with a final-round 73 and a 289 total. Al Balding of Toronto won $363 with a final-round 74 and a 290 total.

Henry caught Murphy with five birdies on the first six holes but almost blew it when he dumped two balls in the water on the par-five 13th for an eight.

Henry shot a final 70 for 278. Murphy skiied to a 76 for 279.

278—Henry ($40,000).
279 — Murphy, Dan Sikes, Stockton, Crampton ($13,650).
280—Baird ($7,200).
281—Douglass ($6,400).
282 — Hebert, Beman, Dill, Wilcox ($5,433).
283—January, Jacklin, Palmer, R. H. Sikes, Snead, Whitt, Boros ($3,685).
284—Littler, Henning, Devlin, Sifford ($2,400).
289—Homenuik ($480).
290—Balding ($36).

Swedes Slam the Door On Czech Title Hopes

Russians Retain Crown As Puck Hosts Help Out

STOCKHOLM (CP) — If Russia has a hockey friend, it must be Sweden, the country which made possible the last two Soviet championships.

To their sorrow, the Czechs have learned that beating the Russians won't win them gold medals as long as the Swedes are around to bar the door.

Anatoly Tarasov, co-coach of the victorious Soviet team, looked on the Swedes with particular warmness after it was all over Sunday night, and thanked them for "what they have done."

The Czechs, whose two victories over the Russians here had fired up big demonstrations in Prague, needed a tie against Sweden Sunday to clinch the world hockey championship.

But Czechoslovakia failed to rise to its best form after star forward Jaroslav Jirik was injured and Sweden got home 1-0 on a first-period goal by Roger Olsson.

The Russians followed with a 4-2 victory over Canada Sunday night, and the Soviets were world champions for the seventh sraight time.

Russia held on to its title, however, only by the skin of its teeth, winning on higher over-all goal spread. Sweden won the second-place silver medal and Czechoslovakia the third-place bronze.

The six-country tournament was split down the middle at the finish. Russia, Sweden and Czechoslovakia were tied at the top in points with 16 apiece after eight wins and two losses.

Canada headed the bottom three, clinching fourth place with a 6-1 victory over Finland Saturday. It was Canada's best scoring performance of the tournament.

U.S. Dropped Into 'B' Bracket

The fifth-place Finns roared back Sunday and crushed the United States 7-3. It was the 10th loss for the last-place Americans and relegated them to the B tournament for the first time in 45 years of organized world hockey competition.

The three-way tie was the only way the Russians could retain the title after losing twice to the Czechs, and they had goals to spare when it occurred. In determining goal spread, goals allowed are subtracted from goals scored.

Russia finished with a goals record of 59-23, a spread of 36. Sweden's was 45-19, a spread of 26, and Czechoslovakia's 40-20, a spread of 20.

At the Winter Games in Grenoble, France, last year, Czechoslovakia upset Russia 5-4, ended Russia's 38-game unbeaten string, and seemed about to win its first Olympic gold.

The Czechs needed a win over Sweden on the last day. The best the Czechs could do was tie 2-2 and Russia got the gold by a single point, and the Czechs the silver. Canada, the bronze.

While the Russians thanked Sweden for its efforts, the Swedes were pulling for Canada to gain at least a tie against Russia Sunday night.

A tie would have given Sweden the gold medal. With one less point, Russia would have been out of title contention. In the event of two-way ties, the winner of both games between the tied clubs is placed ahead. That would have been Sweden.

Bill Heindl scored on a pass from Roger Bourbonnais to put Canada ahead early in the first period.

Igor Romishevsky beat goalie Wayne Stephenson from 30 feet late in the period, tying the game. Boris Mikhailov drilled another cleanly through Stephenson early in the second period and it was 2-1 Russia.

Two Quick Goals Finished Nats

The game could have gone either way as the young Canadian team displayed its best form of the tournament. Then two goals within 75 seconds in the third period swung it to Russia 4-1. Alexander Maltsev's shot slid off Stephenson's stick into the net and Mikhailov followed with his second goal.

Ab DeMarco blasted Canada's second goal from the blue line with a little more than 10 minutes left. Terry Caffery got an assist.

Heindl and Caffery led the team with four goals each in the tournament, but Caffery had the most points—eight.

Canada outshot Russia 16-10 in the first period but for the game the Soviet team was ahead 38-32.

Canadian coach Jackie McLeod said it was a "toss-up" between Ken Dryden and Stephenson in goal against Russia and he went with Stephenson because he said Stephenson "had more international experience and might be calmer."

SEEK A RULING

The tournament is scheduled next year in Canada for the first time, and Canadian hockey officials have asked the International Ice Hockey Federation for a ruling that would allow six professionals to play with each team in the tournament. The IIHF congress in Switzerland will give its final decision in July.

The top five clubs here and East Germany, the B group winner this year, will be the representatives in the 1970 A pool in Montreal and Winnipeg. It will be a double round-robin also, with the first half in Montreal.

A poll of 150 representatives picked Vladimir Dzurila of Czechoslovakia as the all-star goalie, but Soviet co-coach Tarasov insisted Sweden's Leif (Honken) Holmqvist was the tournament's best.

Holmqvist appeared in eight games and allowed 17 goals. He was the only goaltender in the tournament with two shutouts, both against the Czechs.

HANDLE 31 SHOTS

His work Sunday was superb. With more than 10,000 people in the stadium, he turned back the Czechs with a total of 31 shots, the same as Dzurila.

The Czechs had two goals disallowed in the second period because of players in the crease, and in the last 24 seconds, after Dzurila was pulled, Vaclav Nedomansky barely missed the tying goal.

Holmqvist had only 20 saves against the U.S. Saturday while Mike Curran came up with 33.

Curran was blasted again Sunday by Finland. But he made 29 saves while Ylonen turned in 23.

The U.S. took 10 of 11 penalties including a misconduct by Bob Paradise and ended the tournament as the most penalized country with a total of 130 minutes.

GROUP "A" CHAMPIONSHIP

	P	W	L	T	F	A	Pt
Russia	10	8	2	0	59	23	16
Sweden	10	8	2	0	45	19	16
Czechoslovakia	10	8	2	0	40	20	16
Canada	10	4	6	0	26	31	8
Finland	10	2	8	0	26	52	4
United States	10	0	10	0	23	74	0

SPORTS

Editor: Doug Peden

Totems' Goalie On Serious List

By The Canadian Press

The Western Hockey League wrapped up its season over an injury-marred weekend with San Diego Gulls collecting the victory they needed to overtake Seattle Totems for third place.

Seattle lost at least two men Saturday. One, goalie Jim Armstrong, suffered a spinal injury against Denver Spurs. He was in serious condition Sunday but had regained feeling in his arms and hands.

Seattle meets second - place Vancouver Canucks in the first game of best-of-seven semi-finals in Vancouver Tuesday. Next day, Gulls are in Portland to open their series against first-place Buckaroos.

Gulls put down Portland 5-0 in San Diego Sunday to take third place. They needed to win after Seattle moved a point ahead by edging Canucks 3-2 in a come-from-behind decision in Vancouver Sunday.

CHANCES TOUGH

Totems' chances were tough after their 4-2 loss in Seattle Saturday to cellar - dwelling Spurs, in which Armstrong was hurt. Fifth-place Phoenix Roadrunners dropped Portland 5-4 at home Saturday.

The 26-year-old Armstrong hit his neck on a goalpost when hit by Denver's Brian Miller, who couldn't check his momentum as he scored Spurs' third goal and bowled Armstrong over.

Armstrong reported loss of sensation in his hands and arms but regained feeling and movement in hospital. A hospital spokesman said the full extent of his injury could not be determined until after more tests.

Seattle's Gary Kilpatrick suffered a shoulder separation and is probably out for the playoffs. Marc Boileau suffered a possible shoulder separation and is a doubtful starter.

THIRD SHUTOUT

In San Diego Sunday, Bob Champoux made 36 saves for Gulls to earn his third shutout of the year and Fred Hilts recorded his third three-goal performance of the 74-game season.

In Vancouver, Totems gave it all they had Sunday. They overcame a 2-0 deficit and, for 3½ minutes, held off Vancouver while two Seattle men were serving minor penalties.

Seattle coach Bill MacFarland ended his season in the doghouse: he was ejected from the game for misconduct after the penalties were called on Ray Larose and Chuck Holmes.

Seattle goalie Don Head was the power for Seattle, turning aside 32 shots. He allowed goals to Bryan Hextall and Andy Bathgate. Charlie Hodge stopped 27 shots for Canucks.

FINAL STANDING

	P	W	L	T	F	A	Pt
Portland	74	40	18	16	291	201	96
Vancouver	74	38	24	14	259	223	86
San Diego	74	33	29	12	273	260	78
Seattle	74	33	30	11	256	258	77
Phoenix	74	21	41	12	199	282	54
Denver	74	23	44	7	254	308	53

Columbus on Top; O'Keefes Fall Back

VANCOUVER—Columbus climbed into first place and Victoria O'Keefes, the defending league champions, all but slipped out of playoff contention during weekend battles in the Pacific Coast Soccer League.

Columbus charged past the University of B.C. Thunderbirds into the top berth Sunday at Callister Park as they blanked the Birds 3-0 before 2,227 fans, largest league crowd in five seasons.

After a scoreless first half, Peter Simpson, Vanni Lenarduzzi and Allan Bristow counted for Columbus, which has three games in hand over the students.

With only three games remaining on their schedule, O'Keefes skidded three points behind the fourth-place New Westminster Labatts Saturday as they dropped a 3-1 decision to North Shore Luckies at Callister Park.

PERRI SCORES FOUR

Labs, with five games to play, consolidated their position in another Saturday match by bopping Burnaby Villa 6-1 as Jack Perri fired four goals to take over the league scoring lead (15-13) from Victoria's Ike MacKay.

MacKay was held scoreless as Luckies took a 2-0 lead in the first half on tallies by Rick McGuire and Roy Nosella and split two goals with O'Keefes in the second session.

Pete Stoffers, making his first league appearance since early December, counted for Victoria with 24 minutes remaining but Mike Robinson restored North Shore's two-goal bulge one minute later when he scored on a penalty shot.

	P	W	T	L	F	A	Pts
Columbus	19	15	2	2	48	9	32
UBC	22	12	2	8	34	15	31
Firefighters	19	10	4	5	34	16	25
Westminster	19	10	7	2	39	29	22
VICTORIA	21	8	10	3	46	40	19
North Shore	17	7	6	4	22	24	18
Burnaby	19	4	12	3	21	56	11
Eintracht	19	4	13	2	25	43	10
Croatia	19	1	14	4	13	50	6

NEXT GAME: Wednesday — Burnaby Villa vs. Croatia, at Vancouver.

EXPOS TRIM ROSTER

WEST PALM BEACH, Fla. (AP) — Montreal Expos have trimmed three players from their roster, cutting infielders Joe Moock and Jim Williams and pitcher Ernie McAnally.

British Strategy Chills Favorites

TORONTO (CP) — An unseeded British team's simple strategy — hitting the bird straight at their opponents — snuffed out Indonesia's hopes for four titles at the Canadian open badminton championships Sunday.

Robert McCoig, a business machine salesman from Greenock, Scotland, and Tony Jordan, who runs a car repair shop in Liverpool, England, overwhelmed the world's top seed, Rudy Hartona, and his partner Muljadi, in the men's double final. They beat them 15-7, 15-6 before 1,000 fans.

"One of our best wins," said McCoig, who teamed with Jordan to beat Denmark's Erland Kops and Polerik Neilssen for the United States doubles championship in 1965.

"Yes, we hit the bird straight at them," said Jordan, who has been on the international badminton circuit 17 years and says "it's getting harder every year."

The Britons led from the start, their strategy working like a charm against the Indonesians, whose manager-coach, Irsan, had said he expected Indonesia to win four of five events, conceding the fifth—the women's singles—to Sweden's Eva Twedberg.

Hartona shook off a challenge from European champion Sture Johnsson of Sweden to take the singles title 15-11, 15-1.

STUNNED THE SWEDE

Down 5-7 in the first set, Hartona, who won the all-England singles championship a week ago, stunned the Swede with a series of crosscourt smashes, dropshots and faded drives that forced Johnsson into a string of errors. It was match point before Johnsson scored a point in the second set. That was all he got.

In the women's singles, Mrs. Twedberg crushed Retno Koestijan of Indonesia 11-1, 11-2.

Miss Koestijan had no answer to the efficient Swede's driving precision. But she made up for it in the women's doubles, teaming with Minarni to beat the only Canadian finalists, Barbara Hood and Marjorie Shedd of Toronto, 15-3, 15-6.

However, she lost a second time when Darmadi and Minarni, both of Indonesia, won the mixed doubles 15-5, 17-15 against herself and Ng Boon Bee, Malaysia's only finalist.

MORE SPORT PAGES 15, 16

MEMORIAL ARENA
MEMORIAL CUP PLAYOFFS TONIGHT
8:30 P.M.
ALBERTA
versus
VICTORIA
(EVENT D TICKETS)
Adults 2.00
Children, Students, O.A.P. 1.25
All Seats Reserved
Tickets on sale daily, 9-5 p.m., at Arena Box Office and Price & Smith, 652 Yates Street.

DESPITE WIN . . . *. . . IN FINAL GAME*

Motor Midgets Nipped

Morrison Motors chalked up a 4-3 victory at Powell River Sunday but the Victoria club came out the loser in the Vancouver Island midget hockey final.

Powell River took the two-game, total-goal series by a 6-5 count on the strength of a 3-1 triumph in the opening game at Victoria.

Morrisons had evened the series when they took a 3-1 lead at the end of two periods in Sunday's game but faltered in the closing stages.

Kim Bowles, Ron Poole, Lawrie Huck and Peter Dunderdale scored for Victoria in the final game while Mike McKenzie, Jack Richardson and Pierre Gergeron counted for Powell River.

Victoria Cosmopolitans opened a two-game series for the city championship in the division for pee-wee pup reps Sunday by blasting Esquimalt 5-1 as Geordie Robertson set the scoring pace with two goals.

Second game of the total-goal final is slated for Memorial Arena at 5:30 p.m. Tuesday.

WRESTLING
VICTORIA CIVIC ARENA
Sat., April 5, 8:15 p.m.
JACKET MATCH
Dean HIGUCHI vs. Dutch SAVAGE
LADY WRESTLERS
Betty NICOLI vs. Jean ANTONE
Earl Maynard vs. B'B Shields
Roy McClarity vs. Eric Froelich
Tickets and reservations at ARENA Box Office, 384-1522. 2.00, 1.50, 1.25. Under 12, 75c.

Lethbridge Mites Mighty As Skaters and Hustlers

NHL SUMMARIES

FINAL

EASTERN DIVISION

	P	W	L	T	F	A	Pts
Montreal	76	46	19	11	271	202	103
Boston	76	42	18	16	303	221	100
New York	76	41	26	9	231	196	91
Toronto	76	35	26	15	234	217	85
Detroit	76	33	31	12	238	221	78
Chicago	76	34	33	9	280	246	77

WESTERN DIVISION

	P	W	L	T	F	A	Pts
St. Louis	76	37	25	14	204	157	88
Oakland	76	29	36	11	219	251	69
Philadelphia	76	20	35	21	174	225	61
Los Angeles	76	24	42	10	185	260	58
Pittsburgh	76	20	45	11	189	252	51
Minnesota	76	18	43	15	189	270	51

MONTREAL 3, BOSTON 6

FIRST PERIOD

1. Boston, Sanderson (26) (Sather, R. Smith) 14:23.
2. Montreal, Lemaire (29) 18:32.

Penalties—Harper (M) and Orr (B) 20:00.

SECOND PERIOD

3. Boston, Hodge (44) (Green) 2:26.
4. Boston, Esposito (48) (Murphy, Hurley) 3:58.
5. Montreal, Redmond (8) (Beliveau) 10:06.
6. Montreal, Redmond (9) (Lemaire) 10:45.
7. Boston, Esposito (49) (Hodge, Murphy) 11:38.
8. Boston, McKenzie (29) (Stanfield, Green) 12:33.

Penalties—Bourdeleau (M) 6:36, Orr (B) 7:34, R. Smith (B) 8:07, Harris (M) and Orr (B) (majors) 18:32.

THIRD PERIOD

9. Boston, Hodge (45) 14:57.

Penalties—Esposito (B) 4:08, Hillman (M) 8:46, Shack (B) 15:27, R. Smith (B) 18:34.

Stops—

Johnson (B)	10	16	12	—38
Worsley, Vachon (M)	14	10	8	—32

Attendance 14,656.

DETROIT 5, CHICAGO 9

FIRST PERIOD

1. Chicago, Martin (20) (Stapleton) 2:00.

Penalties—D. Hull (C) 8:12, Howe (D) 10:49, Baun (D) 15:08.

SECOND PERIOD

2. Detroit, Howe (43) (Delvecchio, Baun) :33.
3. Chicago, Martin (21) (D. Hull, Pappin) 3:39.
4. Chicago, Wharram (29) (Mikita, Stapleton) 5:21.
5. Chicago, Mikita (29) (Nesterenko, Stapleton) 10:11.
6. Detroit, Howe (44) (Connelly, Delvecchio) 11:02.
7. Chicago, Martin (22) (Pappin, D. Hull) 13:33.
8. Detroit, Prentice (14) 14:52.
9. Chicago, Wharram (30) (Mikita, Mohns) 16:15.
10. Chicago, R. Hull (58) (Marotte, Stapleton) 19:49.

Penalties—Baun (D) 4:15, Martin (C) 9:19, F. Mahovlich (D) 17:16.

THIRD PERIOD

11. Detroit, F. Mahovlich (49) (Douglas, Howe) 2:03.
12. Chicago, Mikita (30) (Stapleton) 4:40.
13. Detroit, Unger (24) (F. Mahovlich, Howe) 18:57.
14. Chicago, Martin (23) (R. Hull, Stapleton) 19:35.

Penalties—McKay (D) :32, Marotte (C) 4:29 and 17:53, Nesterenko (C) 9:42.

Stops—

DeJordy (C)	12	11	11	—34
Crozier, Edwards (D)	15	9	7	—31

Attendance 16,666.

TORONTO 0, NEW YORK 4

FIRST PERIOD

1. New York, Stewart (16) (Selling, Jeffery) 4:54.
2. New York, Ratelle (31) (Stewart, Gilbert) 9:19.

Penalties—Gilbert (NY) and Pelyk (T) 6:38, Selby (T) 8:46, Brown (NY) 11:35, Neilson (NY) and Quinn (T) 13:22.

SECOND PERIOD

3. New York, Brown (10) (Tkaczuk, Balon) 7:06.
4. New York, Stewart (17) (Goyette) 17:32.

Penalties—Stewart (NY) and Pelyk (T) (majors) 10:19, Neilson (NY) and Quinn (T) 12:41.

THIRD PERIOD

No scoring.

Penalties—Kennedy (T) and Selling (NY) 10:41.

Stops—

Giacomin (NY)	5	4	6	—15
Hower (T)	15	16	10	—41

Attendance 17,250.

MINNESOTA 3, LOS ANGELES 2

FIRST PERIOD

1. Los Angeles, H. Hughes (18) (Rolfe, Menard) 12:46.
2. Minnesota, Cullen (26) (Boivin) 13:52.

Penalty—Rolfe (LA) 15:47.

SECOND PERIOD

3. Los Angeles, B. Hughes (2) 3:28.
4. Minnesota, Grant (34) (Larose, O'Shea) 15:50.

Penalties—Reid (LA) 6:20, Nanne (M) 12:35.

THIRD PERIOD

5. Los Angeles, Cahan (3) (Menard, Wall) 7:25.
6. Minnesota, Johnston (1) (Goldsworthy, Hillman) 16:29.

Penalties—Boivin (M) 3:32, B. Hughes (LA) and Goldsworthy (M) 9:49, Rolfe (LA) 10:38.

Stops—

Rutledge (LA)	5	6	10	—21
Bauman (M)	10	9	16	—35

Attendance 7,311.

PHILADELPHIA 1, PITTSBURGH 2

FIRST PERIOD

1. Pittsburgh, Swarbrick (4) (Pratt, McCallum) 17:04.

Penalties—Cherry (Philadelphia) 2:15, Blackburn (Philadelphia) 8:09 and 14:43.

SECOND PERIOD

No scoring.

Penalties—Gendron (Philadelphia) and Angotti (Pittsburgh) 6:39, Pratt (Pittsburgh) 7:59, Barrie (Pittsburgh) 19:40.

THIRD PERIOD

2. Pittsburgh, McCallum (5) (Angotti, Swarbrick) 17:18.
3. Philadelphia, Sutherland (14) (Rochefort, Hale 18:24.

Penalty—Price (Pittsburgh) 8:42.

Stops—

Daley, Binkley (Pittsburgh)	5	14	11	—30
Favell (Philadelphia)	13	9	18	—41

Attendance 5,783.

SATURDAY

BOSTON 3, MONTREAL 5.

FIRST PERIOD

1. Montreal, J. C. Tremblay (7) (Richard, Redmond) 4:13.
2. Montreal, Laperriere (5) (Backstrom) 6:50.
3. Montreal, Beliveau (33) (Harris, Duff) 10:15.

Penalties—Savard (M) 1:19; Shack (B) 4:50, Ferguson (M) 7:11; Richard (M) 12:26; Sanderson (B) 15:36.

SECOND PERIOD

4. Boston, Hodge (43) (Orr) :21.
5. Montreal, Ferguson (29) (Backstrom, Provost) 1:07.
6. Boston, Green (8) (Bucyk, Stanfield) 2:27.

Penalties— Shack (B) 2:41; Ferguson (M) 5:30; Shack (double minor) 8:38.

THIRD PERIOD

8. Montreal, Rousseau (29) (Lemaire, Richard) 14:44.

Penalties—Shack (B) and Richard (M) 9:15; Sanderson (B) (minor, misconduct) 15:53.

Stops:

Worsley (M)	4	6	6	—16
Cheevers (B)	10	6	11	—27

Attendance 18,180.

NEW YORK 4, TORONTO 2

FIRST PERIOD

1. New York, Tkachuk (12) (Brown, Balon) 15:31.

Penalties — Park (NY) 3:12, Pelyk (T) 13:49; Ratelle (NY) 15:00.

SECOND PERIOD

2. Toronto, Pulford (11) (Armstrong, Horton) 2:53.
3. New York, Ratelle (31) (Gilbert, Park) 7:06.

Penalties — Selling (NY) and Ley (T) 1:04; Howell (NY) 2:48; Ley (T) 6:27, Balon (NY) 12:49; Jeffrey (T) 17:40.

THIRD PERIOD

4. New York, Nevin (31) (Tkaczuk) 13:20.
5. New York, Stewart (16) 16:35.
6. Toronto, Horton (11) (Kennedy, Armstrong) 19:01.

Penalties — Neilson (NY) 4:26; Ley (T) and Selling (NY) 10:36; Park (NY) and Kennedy (T) (majors) 11:02; Dorey (T) 11:31.

Stops:

Gamble (T)	7	11	9	—27
Giacomin (NY)	11	8	5	—24

Attendance 16,485.

CHICAGO 1, DETROIT 1

FIRST PERIOD

No scoring.

Penalties — McMahon (C) 2:15; Marotte (C) and Porter (D) 5:36; Baun (D) 16:50.

SECOND PERIOD

1. Detroit, Delvecchio (25) (Prentice, Mahovolich) 8:45.
2. Chicago, R. Hull (57) (Stapleton) 16:04.

Penalties — Maki (C) 7:01; Mahovolich (D) 14:36.

THIRD PERIOD

No scoring.

Penalties — Mohns (C) 4:43; Marotte (C) 11:07; Stapleton (C) 19:33.

Stops:

Edwards (D)	18	11	5	—34
DeJordy (C)	6	9	9	—24

Attendance 14,483.

ST. LOUIS 3, LOS ANGELES 1

FIRST PERIOD

1. St. Louis, Henry (17) (Ecclestone, Hall) 5:48.

Penalty — Sabourin (SL) 11:36.

SECOND PERIOD

2. St. Louis, Ecclestone (22) (Plager, Berenson) 3:04.
3. Los Angeles, Croteau (5) (Joyal, Lemieux) 11:14.
4. St. Louis, McCreary (13) (Plager, Sabourin) 15:38.

Penalties — St. Marseille (SL) 9:25; Rutledge (LA) and Gray (SL) 16:55.

THIRD PERIOD

No scoring.

Penalties — Picard (SL) and White (LA) (minors and majors) 2:30, B. Plager (SL) 2:55; Picard (SL) 14:46; Croteau (LA) 16:51.

Stops—

Hall (StL.)	12	10	10	—32
Rutledge (LA)	8	6	3	—17

Attendance 8,208.

MINNESOTA 2, OAKLAND 7

FIRST PERIOD

1. Oakland, Ehman (20) (Hampson, Mattiussi) 11:45.
2. Oakland, Perry (10) (Vadnais, Jarrett) 17:17.
3. Oakland, Ehman (21) (Hampson) 18:31.

Penalties — Vasko (M) 8:04; Cullen (M) 15:33.

SECOND PERIOD

4. Oakland, Ferguson (34) (Jarrett, Vadnais) 9:02.
5. Minnesota, Larose (25) (Nanne, O'Shea) 12:10.
6. Oakland, Dillabough (7) (Vadnais) 13:38.
7. Oakland, Ingarfield (15) (Hampson, Vadnais) 16:05.

Penalties — Larose (M) and Lacombe (LA) 3:42; Marshall (O) 5:48; Nanne (M) 8:18; Boivin (M) 15:27.

THIRD PERIOD

8. Oakland, Dillabough (8) (Vadnais) 3:38.
9. Minnesota, Cullen (25) (Parise, Lawson) 19:03.

Penalty — Reid (M) 5:25.

Stops:

Rivard-Bauman (M)	9	13	11	—33
G. Smith (O)	4	9	9	—22

Attendance: 5,368.

PITTSBURGH 3, PHILADELPHIA 3.

1. Philadelphia, Sutherland (13) (Byers, Stanley) 13:47.
2. Pittsburgh, Snell (3) (Angotti, Swarbrick) 15:47.

Penalties — McCreary (PI) and Peters (PH) 0:37, Miszuk (PH) 5:08; Snell (PI) and Sutherland (PH) 8:44; Barrie (PI) 13:39; Peters (PH) 15:36; McCallum (PI) 18:47.

SECOND PERIOD

3. Philadelphia, Sarrazin (15) (Lacroix, Gendron) 2:39.
4. Pittsburgh, Pronovost (16) (Pratt, McCreary) 8:20.
5. Pittsburgh, Swain (1) (Burns, Schinkel) 11:22.
6. Philadelphia, Sarrazin (16) (Byers, Lacroix) 18:56.

Penalty — Pratt (PI) 18:06.

THIRD PERIOD

No scoring

Penalties — Peters (PH) 5:33; Pratt (PI) 13:18.

Stops:

Parent (PH)	9	7	8	—24
Daley (PI)	12	12	15	—39

Attendance—11,039.

FIRST PERIOD

1. Victoria, Cowick (Munro, Moore) 7:29.
2. Victoria, Pentland (Cherenko, Van Horlick) 17:23.

Penalties — Evans (V), Carr (V), Bignell (L) and LeGrandeur (L) 16:46; Kennett (V) 17:31; Frig (L) 18:35.

SECOND PERIOD

3. Lethbridge, Zuk (Knibbs, Frig) 5:02.

Penalties — Heggedal (L) 1:29; Moore (V) 5:57; Robertson (L) 9:05.

THIRD PERIOD

4. Lethbridge, Paskuski (Frig, Kogler) 8:46.
5. Lethbridge, Zuk (Bignell) 11:17.
6. Lethbridge, Zuk (LeGrandeur, Knibbs) 16:42.

Penalty — Moore (V) 1:43.

Stops:

Hall (L)	8	17	5	—30
Grahame (V)	14	11	—	
Forslund (V)	—	1	15	—41

Attendance 4169.

Zuk's Three Puts Kings in Charge; Grahame Doubtful Starter Tonight

By ERNIE FEDORUK

If you want to classify Wayne Zuk and Gary Paskuski for back-alley brawling, you would have to toss them into a division with Shirley Temple and Ma Perkins.

Certainly, not in Muhammud Ali's class.

In hockey, the mighty mites of Lethbridge Sugar Kings rate as heavyweights. They punched out proof Saturday night as the Alberta champions decisioned Victoria Cougars 4-2 to once again assume command of their best-of-seven Western Canada junior playoff series.

Zuk scored three goals and the peppery Paskuski rapped in the other to push Victoria to a point of no return. Lethbridge leads the set 3-2 with the sixth game scheduled tonight. A seventh, if required, is scheduled for the Arena on Tuesday.

LITTLE FELLAS

The winners go against Regina Pats in the Western semi-finals. If the choice is Lethbridge, then coach Don McLean will have to throw extra thanks at his mighty mites.

At their heaviest, Zuk and the bespectacled Paskuski have trouble pushing indicators past the 150-pound mark on weight scales. Yet they have been the sparklers for the Kings.

Zuk is the speedster. Few can move faster than the playoff addition from Red Deer.

Paskuski is a giant in the hustle department.

LESSON REQUIRED

Skating and hustle are the points the Sugar Kings have been emphasizing. They are also departments in which Cougars could use tutoring.

The Cougars skated and hustled only in spots Saturday and that was what cost the Victoria team a chance to acquire a series advantage. Cougars, playing their best period of the series, bounced away to an early 2-0 lead on goals by Bruce Cowick and Dwayne Pentland. Then they stopped moving, and McLean's mighty mites took over to spark Lethbridge to a crucial comeback decision.

Victoria's failings were obvious to manager Bob Reid and coach Doug Anderson.

"We looked like a tired team," said Reid. "There didn't seem to be any pep. Lethbridge just skated and hustled us into the boards."

GRAHAME INJURED

Anderson's main concern today was the availability of goaltender Ron Grahame. A series standout, Grahame was knocked out of the game Saturday when hit on the forehead by a deflected shot in the second period.

The deep gash near his hairline required 12 stitches, raised a big bump Sunday, and put Ron in the doubtful class today.

A hard shot at 14:50 by Lethbridge's Howie Heggedal dropped Grahame and forced a delay of about 12 minutes before Ed Forslund finally replaced Grahame in goal.

Cougars were protecting a 2-1 lead when Grahame was injured. Lethbridge counted three unanswered goals in the third period, but Forslund, the victim, couldn't be faulted for the loss.

On the contrary, Forslund played exceptionally well as the Lethbridge team out-shot the slow-skating Cats 18-5.

The Lethbridge team paid a high price for its victory. Defenceman Craig Simmons suffered a broken ankle bone when he stopped a shot in the first period. Simmons had been a gallant performer. He played the earlier games with a broken toe, sore ribs and an ailing shoulder.

Simmons will be sidelined for the balance of the playoffs.

★ ★ ★

ED FORSLUND
. . . capable replacement

Caps Blasted 7-0 By Fort St. John

NORTH VANCOUVER — Forst St. John Golden Hawks skated hard-hitting Nor-Wes Caps into the ice Saturday night to blast the Caps 7-0 and take the provincial junior "B" hockey title in two straight games.

Hawks opened the best-of-three series Friday by beating Nor-Wes 8-5 in overtime.

Island Track Reps Clipped by UBC

University of British Columbia came, conquered and left with an undefeated record after winning the fourth annual track and field meet Sunday against a representative group of Vancouver Island athletes, 161-145, at Centennial Stadium.

But it was not a solid victory.

UBC won on the strength of a 117-72 record in men's events, while the Island's distaff set claimed a 73-44 victory.

Anne Langdale, finalist for the Victoria women's "athlete-of-the-year" award, won the 100 and 220-yard sprints as well as anchoring the Island's 440-yard relay team to victory. Miss Langdale's clocking of 24.7 seconds in the 220 was considered excellent for this time of the year.

A JUMPING JACK

Lindsay Jack compiled the same record, with wins in the high jump and long jump events and a third-place finish in the javelin toss.

Miss Jack is from the Victoria Track Club while Miss Langdale moves out for Victoria Mercuries.

VTC's Debbie Reid won the 880 in a fine 2:21.1 minutes, with teammate Connie Halbert close behind at 2:24.5.

Penny May of VTC won the women's shotput, while Victoria "Y" athlete Connie Barker placed first in the discus throw.

Another VTC runner, Dave Weicker, took one of the two Island wins in men's events, finishing first in the mile race in 4:23 minutes. Gerard Dumas won the pole vault.

WITZKE SPARKLES

Ken Witzke sewed up throwing events for UBC, winning the shotput, discus and hammer, while placing third in the javelin.

Another UBC man must rate as the busiest of the day, competing in seven events. Ray Stevenson finished the afternoon with firsts in the javelin, triple jump; a second in the long jump, fourths in the hammer, discus and 120-metre hurldes and a fifth in the pole vault.

WOMEN

100 Yards—1, Anne Langdale; 2, Gail Turney; 3, Anne Covell (UBC). Time 11.1 seconds.

220 Yards—1, Anne Langdale; 2, Anne Covell (UBC); 3, Peggy Busch (UBC). Time 24.7 seconds.

440 Yards—1, Anne Covell (UBC); 2, Nancy Chamberlain; 3, Sue Mathie (UBC). Time 58.9 seconds.

880 Yards—1, Debbie Reid; 2, Connie Halbert; 3, Jennifer Jones. Time 2:21.1.

100-Meter Hurdles—1, Barb Dallimore; 2, Peggy Busch (UBC); 3, Betsy George (UBC). Time 15.3 seconds.

4 X 110-Yard Relay—1, Vancouver Island (Turney, Teagle, Dallimore, Langdale); 2, UBC (Covell, Mathie, Busch, George); 3, Vancouver Island "B." Time 49.1 seconds.

High Jump — 1, Lindsay Jack; 2, Brenda Staffanson; 3, Peggy Busch (UBC). Height 5' 1¼".

Long Jump — 1, Lindsay Jack; 2, Betsy George (UBC); 3, Gail Turney. Distance 17' 7¼".

Shotput—1, Penny May; 2, Leona Sparrow (UBC); 3, Jean Miller (UBC). Distance 40' ¾".

Discus—1, Connie Barker; 2, Myrna Lowe; 3, Leona Sparroy (UPC). Distance 113' 5".

Javelin—1, Joyce Fetchko; 2, Leona Sparrow (UBC); 3, Lindsay Jack. Distance 99' 1/16".

MEN

100 Yards—1, Des Adams (UBC); 2, Bob Morgan (UBC); 3, Brian Thomas. Time 10 seconds.

220 Yards—1, Des Adams (UBC); 2, Craig Nixon (UBC); 3, Larry Stoochnoff (UBC). Time 22.2 seconds.

440 Yards—1, Craig Nixon (UBC); 2, Dan Ryan; 3, Brian Cliff (UBC). Time 50.3 seconds.

880 Yards—1, Dave Aune (UBC); 2, Dave Weicker; 3, Bob Tapping (UBC). Time 1:55.9.

One Mile—1, Dave Weicker; 2, Bob Tapping (UBC); 3, Pat Laver (UBC). Time 4:23.

Two Miles—1, Tom Howard (UBC); 2, Larry Corbett; 3, Charlie Thorne. Time 9:28.2.

120-Yard Hurdles — 1, Ken Wilson (UBC); 2, Reg Effa; 3, Ross Morgan. Time 16.3 seconds.

440-Yard Hurdles — 1, Dave Aune (UBC); 2, Ken Wilson (UBC); 3, Fred Johnson. Time 59.0.

4 X 110-Yard Relay—1, UBC; 2, Vancouver Island. Time 43.8 seconds.

4 X 440-Yard Relay—1, UBC; 2, Vancouver Island; 3, UBC "B." Time 3:28.1.

High Jump—1, John Hawkins (UBC); 2, Bill Clark; 3, Lynn Whitehead (UBC). Height 6' 1¾".

Pole Vault—1, Gerard Dumas; 2, Roger Ruth; 3, Keith Finney (UBC). Height 13' 6".

Long Jump—1, Vic Babich (UBC); 2, Ray Stevenson (UBC); 3, Greg Fraser. Distance 20' 11½".

Triple Jump—1, Ray Stevenson (UBC); 2, John Hawkins (UBC); 3, Gordon Larson (UBC). Distance 43' 6½".

Shotput—1, Ken Witzke (UBC); 2, Tom Hatcher; 3, Dave Meehan (UBC). Distance 49' 8¼".

Hammer—1, Ken Witzke (UBC); 2, Bill McLeod; 3, Tom Hatcher. Distance 109' 8½".

Discus—1, Ken Witzke (UBC); 2, Tom Hatcher; 3, Rick Johnson. Distance 145' 7".

Javelin—1, Ray Stevenson (UBC); 2, Mark Johnson; 3, Ken Witzke (UBC). Distance 183' 1".

Oak Bay Victory

Oak Bay Wanderers of the Victoria Rugby Union's first division rambled to a 27-14 exhibition victory over CFB Esquimalt Saturday at Carnarvon Park. Tom Walton of Oak Bay and Esquimalt's Bruce Baxter each scored 12 points.

Babe Ruth Tryouts

Tryouts for newly-registered players and other boys wishing to play baseball in the Victoria Babe Ruth League are scheduled at Beacon Hill Park tonight and Tuesday, starting at 5 p.m.

A Rousing Windup For Noise-Makers

By Canadian Press

Phil Esposito of Boston Bruins and Bobby Hull of Chicago Black Hawks have created the most excitement in the National Hockey League this season, and the final day of the season was no exception.

Esposito scored his 48th and 49th goals to become the highest-scoring centre in NHL history as Boston trounced Montreal Canadiens 6-3 Sunday. Jean Beliveau of Montreal had held the record with 47 goals in 1955-56.

The Boston centre finished the season with 126 points, including 77 assists, both new highs. The record for most points in a season had been 97 by Hull and team-mate Stan Mikita, and Mikita had held the record for most assists with 62 in 1966-67.

Hull, meanwhile, scored his 58th goal of the season Sunday night to help Chicago crush Detroit Red Wings 9-5. The season high for goals had been 54 by Hull in 1965-66.

In other games Sunday, New York Rangers blasted Toronto Maple Leafs 4-0, Pittsburgh Penguins edged Philadelphia Flyers 2-1 and Los Angeles Kings and Minnesota North Stars fought to a 3-3 tie.

Saturday, Montreal took Boston 5-3, New York downed Toronto 4-2, Chicago and Detroit finished in a 1-1 tie, Pittsburgh and Philadelphia played to a 3-3 deadlock, Oakland Seals trounced Minnesota 7-2 and St. Louis Blues nipped Los Angeles 3-1.

The victory Sunday enabled Boston to finish second to Montreal in the Eastern Division. The Canadiens clinched first place Saturday night and won the Prince of Wales Trophy for a record 18th time.

Each member of the Canadiens received $2,250 for finishing first.

The Canadiens also set two team records. They won 46 games, breaking their own mark of 45 set in 1955-56, and they collected 103 points, surpassing the record 101 by Detroit in 1950-51.

Playoff Rounds Start Wednesday

The Canadiens will meet the Rangers in Montreal Wednesday and Thursday in the opening two games of the best-of-seven Stanley Cup quarter-final series in the Eastern Division. The Bruins will play fourth-place Toronto at Boston Wednesday and Thursday to start the best-of-seven quarter-final.

Esposito's linemate Ken Hodge also collected two goals Sunday before 14,659 at Boston to bring his season total to 45. The line of Esposito, Hodge and left winger Ron Murphy picked up seven points for a season total of 269—43 better than the previous record of 226.

Derek Sanderson and John McKenzie scored the other goals for the Bruins, who received $1,250 a man for finishing second. Montreal goals went to Mickey Redmond, with two, and Jacques Lemaire.

SCORING RAMPAGE

The Black Hawks and the Red Wings, who missed the playoffs, went on a wild scoring spree before 16,666 at Chicago to celebrate the end of the season.

Pit Martin scored four goals for Chicago and Stan Mikita and Ken Wharram added two each. Hull's 58th came with just 11 seconds left in the second period.

Gordie Howe led Detroit with two goals and picked up two assists to bring his point total to 103. He joined Esposito, with 126, and Hull, with 107, as the only NHL players ever to crack the 100-point barrier.

Other Detroit goals went to Frank Mahovlich, Dean Prentice and Gary Unger. Mahovlich's goal was his 49th—his best season ever.

TIES ASSISTS MARK

Only three players—Hull, Bernie Geoffrion and Maurice Richard—have ever scored 50 or more goals in a season.

Pat Stapleton of Chicago was credited with six assists to tie the league record for assists by a defenceman in one game. It was set by Babe Pratt of Toronto in 1944.

The Chicago rearguard also finished with 50 assists, another record. Pierre Pilote, then of Chicago, and Bill Gadsby of New York established the mark of 46.

ESQUIMALT SPORTS CENTRE

V.I.H.L.

PLAYOFF HOCKEY

COLONY CUP FINALS

Fifth Game in the Best-of-Five Series

TONITE, 8:15 P.M.

UNIVERSITY VIKINGS

(67/68 League Champs)

versus

STOCKERS

(68/69 League Champs)

Action-packed Hockey At Its Best

Lawn Boy

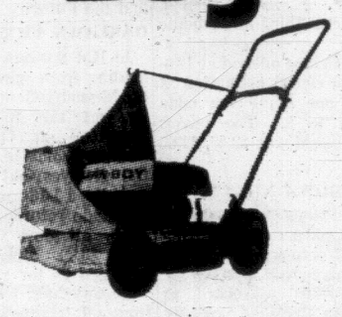

the quietest cut of all

Lawn-Boy has the biggest muffler you'll find on any mower, plus fiberglass engine shrouds and special air cleaners to keep it quiet. Try it. You'll like what you don't hear.

A product of Outboard Marine Corporation of Canada Ltd., Peterborough, Canada, makers of Johnson and Evinrude outboard motors, OMC Stern Drive engines, Snow Cruiser snowmobiles and Pioneer chain saws.

3347

$5 UP LEAVE YOUR INCOME TAX WORRIES TO US!

B.C. Stenographic Tax and Accounting Services

Office: 386-6623, Room 8

Open Eves., 918 Gov't St.

First United Girls Take Midget Titles

NANAIMO — Victoria First United trounced Duncan 51-16 Saturday in the final of a four-team, single-loss-elimination tournament to win the Vancouver Island and British Columbia midget girls' basketball championships.

First United had earlier swamped Cumberland 47-3 to enter the final.

Margaret Mainwaring, all-star team selection and named as the tournament's most valuable player, fired 18 points to pace the title victory and brought her total to 30 for the two games.

Shirley Marshall, who scored 19 points against Cumberland, added 13 against Duncan.

Miss Marshall and Jill Smith of Victoria were also named all-stars, together with Duncan's Cathy Stavrakov and Pauline Elliott of Nanaimo.

Nanaimo downed Cumberland 43-12 in the consolation final.

In the midget boys' tournament, which was run concurrently, Penticton downed Victoria Metropolitans 27-23 to win the provincial crown.

Metro's Phillip Simms and John Hansen were selected to the all-star squad, joining Andy Pearson and Graham Jones of Penticton and Pete Hopkins of Vancouver College.

KIWANIS VICTORIA SPORTSMAN SHOW

SPORTS EXHIBITS—STAGE SHOW

WESTERN CANADA'S LARGEST MIDWAY

APRIL 9-10-11-12

ESQUIMALT SPORTS CENTRE

DATSUN

AMERICA'S MOST POPULAR IMPORT TRUCK

SAVE UP TO 50% ON OPERATING COSTS with this rugged, versatile DATSUN. Big '6' Bed carries up to 2,000 lbs. Delivered with 4-speed synchromesh stick shift, heater and defroster, windshield washers, back-up lights, mud flaps, cigar lighter, waterproof ignition, torsion-bar suspension, battery-saving alternator, vinyl interior, and many more extras. VICTORIA'S BEST TRUCK BUY.

$2150 FULL PRICE

DAVID MOTORS LTD.

DATSUN

1101 YATES AT COOK

386-6168

23

TYPES OF BUSINESS IN VICTORIA

have discovered

THE MANY BENEFITS OF

FMS

. . . has yours?

Call 384-4167 Today!

Federated Mercantile Services of Canada Limited

727 Johnson Street, Victoria, B.C.

MAYHEW & STRUTT LTD.
2300 Douglas
386-7704

SAANICH RENTALS
3772 Shelbourne
477-6908

Victoria Lawn-Mower Hospital Ltd.
Victoria, B.C.
386-8338

Sidney Garden Equipment
2297 Beacon Ave.
Sidney, B.C.
656-2912

Reed's Saw Repairs
622 Fisgard Street
Victoria, B.C.
383-8324

Alf Becker Ltd.
2981 Tillicum
384-6414

Woodward's
MAYFAIR
386-3322

Mullins Marine Sales Ltd.
925 Yates St.
382-1928

Uvic Squads Tripped In Cup Rugby Clashes

VANCOUVER — University of Victoria rugby teams went down to defeat here Saturday in a pair of hard-fought finals for provincial club championships.

Uvic Vikings, Victoria Rugby Union champions, were clipped 16-14 by Vancouver Kats in the first-division final for the Rounsfell Cup.

University of B.C. Braves nipped Uvic Norsemen 3-0 on Spence McTavish's try after 10 minutes of sudden-death overtime to win the second-division playoff for the Province Cup.

Kats, leading 8-3 at the half, managed to hold off a late surge by the Vikings mainly because of several missed penalty opportunities by the Victorians.

Ted Hunt kicked two converts and a penalty goal for the Kats, who got two trys from Al Bianco and a single try from Pat Aldous.

Bob Panton was the scoring hero for the Vikings, booting three penalty goals and converting a try by Ted Hardy.

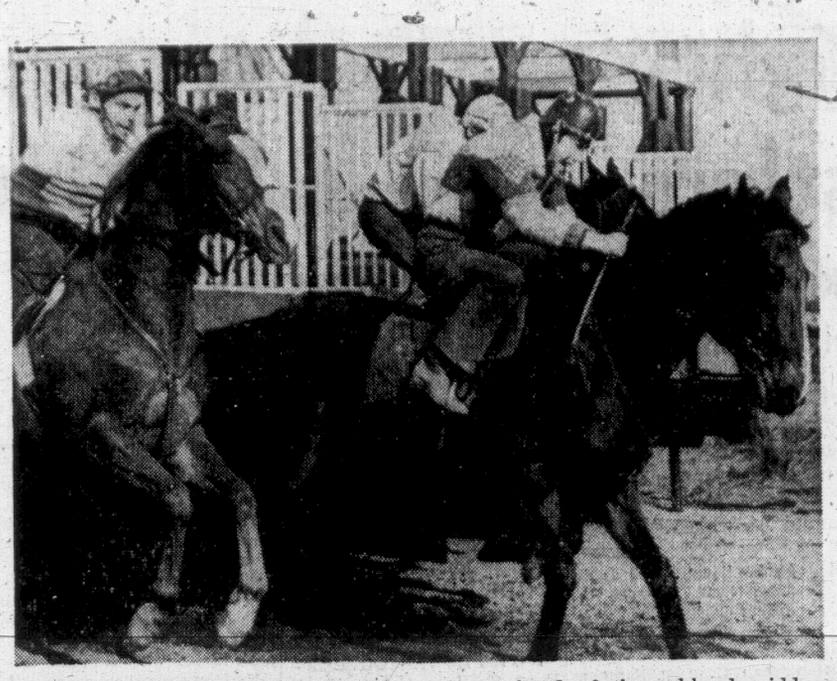

THIS WAS SCENE at Lansdowne Park on Lower Mainland as Mary Cowan passed initial test with high marks in her bid to qualify for riding licence on B.C. tracks. Mary breaks Jake's Special quickly out of starting gate ahead of throughbreds ridden by veteran jockeys Jim Broomfield (left) and Frank Barroby. She may make racing debut at Sandown Park next Saturday as 10-day meeting opens at Sidney strip.

Stockers Deadlock Island League Final

Stockers North Americans turned on the power in the home stretch Sunday at Esquimalt Sports Centre to send the best-of-five Vancouver Island Hockey League final to the limit.

Trailing Univeristy of Victoria Vikings by one goal after being tied 2-2 after the first period and 3-3 at the end of the second session, Stockers rammed home two goals in the final six minutes to edge Vikings 7-6 and deadlock the series at two games each.

All the marbles will be on the line at Esquimalt tonight when the final game starts at 8:15.

Vikings appeared likely winners of the playoff crown when they opened strongly in the third period and went ahead 6-5 at 2:42 on a goal by Terry Foreman.

Goalie Brian O'Neill, who made 15 of his 35 saves in the third period, was able to hold off the Vikings until Stockers got their artillery on range. Errol Goulden knotted the count at 14:39 on a neat pass from Terry Minnis and Dennis Ferrill drilled the winning goal with little more than a minute remaining.

Tom Mullan, Goulden and Ferrill each counted twice and Minnis scored once for the North Americans. Vikings got two goals from Glyn Harper and Foreman and singles from Mike McAvoy and Mick Brown.

Stocker coach John Merrifield surprised fans by assembling a third forward line after playing through the semi-finals and the first three games of the final with two attacking units.

"We wouldn't have made it with two," said Merrifield. "Our boys were tired and that third line made the difference."

METROPOLITANS TAKE BANTAM HOOP CROWN

SALMON ARM — Victoria Metropolitans tripped Vancouver's Winston Churchill twice Saturday to win the four-team, double-loss-elimination tournament for the British Columbia bantam boys' basketball crown.

Mets edged WC 47-44 in the first meeting and then downed the Vancouver squad 55-47 in the final as Jim Nemec set the victory pace with 26 points. Nemec and Harry Hunt each fired 14 points for Victoria in the first clash.

Also competing in the tourney were Penticton and North Vancouver.

HOCKEY TRAIL

AMERICAN LEAGUE

Quebec, 2; Buffalo, 2.
Cleveland, 3; Rochester, 5.
Baltimore, 3; Providence, 0.

CENTRAL LEAGUE

Houston, 1; Dallas, 5. (Dallas wins best-of-five quarter-final 3-0.)
Omaha, 3; Kansas City, 1. (Omaha leads best-of-five quarter-final 2-1.)

ONTARIO JUNIOR

Montreal, 5; Peterborough, 4. (Montreal wins best-of-seven semi-final 4-0.)
Niagara Falls, 7; St. Catharines, 6. (Niagara Falls leads best-of-seven semi-final 2-1.)

NORTHERN ONTARIO JUNIOR

Sudbury, 1; Sault Ste. Marie, 2. (Sault Ste. Marie leads best-of-seven final 3-2.)

EASTERN LEAGUE

Greensboro, 2; Nashville, 5. (Nashville wins best-of-seven semi-final 4-0.)

MEMORIAL CUP

Halifax, 3; Hull, 9. ((Hull leads best-of-seven eastern quarter-finals 1-0.)
Dauphin, 4; Fort William, 6. (Dauphin leads best-of-seven western semi-final 2-1.)

ALL-QUEBEC JUNIOR

St. Jerome, 3; Sorel, 7. (Sorel wins best-of-five finals 3-0.)

QUEBEC SENIOR

Victoriaville, 2; Chicoutimi, 3. (Victoriaville leads best-of-seven final 3-1.)

WESTERN ONTARIO JUNIOR

Chatham, 3; St. Thomas, 4. (St. Thomas leads best-of-seven semi-finals 1-0.)

WESTERN INTERMEDIATE

Powell River, 2; Lloydminster, 6. (Lloydminster leads best-of-seven semi-final 2-1.)

SATURDAY

AMERICAN LEAGUE

Quebec, 8; Baltimore, 6.
Rochester, 2; Cleveland, 3.
Buffalo, 5; Hershey, 1.
Providence, 1; Springfield, 5.

CENTRAL LEAGUE

Dallas, 3; Houston, 1.

EASTERN LEAGUE

New Haven, 1; Clinton, 3. (Clinton wins best-of-seven semi-final 4-3.)
Greensboro, 2; Nashville, 9.

WESTERN INTERMEDIATE

Powell River, 7; Lloydminster, 0.

INTERNATIONAL LEAGUE

Port Huron, 6; Toledo, 7.
Columbus, 3; Dayton, 4.
Fort Wayne, 2; Muskegon, 7. (Round-robin playoff series.)

ALLAN CUP

Gander, 3; Galt, 4. (Galt leads best-of-seven eastern quarter-final 1-0.)
Calgary, 3; Spokane, 4. (Spokane leads best-of-five western quarter-final 1-0.)
Regina, 3; Port Arthur, 17. (Port Arthur leads best-of-five western semi-final 2-0.)

UCLA TAKES WORLD CUP RUGBY SERIES

VANCOUVER (CP) — University of California at Los Angeles scored a 6-3 victory over University of British Columbia in a rugby match Saturday to win the two-game total-point series for the World Cup, 26-14.

UCLA wing Jim Sayer kicked two penalty goals, one in each half, for the winners. He also led UCLA to a 22-11 victory Thursday.

Inside centre Reid Owen scored a try for UBC at 20 minutes of the second half. The convert was missed, evening the game at 3-3 until Sayer's second penalty kick at the 38-minute mark.

Unbeaten Colt Turns Derby Into Shambles

By The Associated Press

Majestic Prince, a big, unbeaten colt owned by Frank McMahon of Vancouver, easily won the $132,200 Santa Anita Derby in Arcadia, Calif., Saturday, reaffirming his position as one of the top threats for the Triple Crown in United States horse racing.

Majestic Prince swept under the wire eight lengths ahead in the 32nd running of the Derby, making a shambles of the challenge by nine rival three-year-olds to win the 1⅛-mile classic.

His time was 1:49 1-5 on a fast track as he earned $87,200.

Jockey Bill Hartack, winning his first Derby in Acradia, held Majestic Prince in hand until he let him loose approaching the head of the stretch, put him into a gallop coming through the stretch and had him ease up from the 16th pole.

RECORD MARGIN

The margin of victory was the longest in the history of the Derby.

Mr. Joe F. was second, Lonny's Secret third and Nhome Jr. fourth.

Majestic Prince opened at 1-to-5 odds by a crowd estimated at 49,000. At one stage the odds went to 1 to 9. The payoff across the board was $2.60, $2.60 and $2.40.

TRIPLE CROWN NEXT?

Majestic Prince is eligible for the Triple Crown races, starting with the Kentucky Derby in May. McMahon paid $250,000 for Majestic Prince—a record at that time—in the 1967 yearling sales at Keeneland, Ky.

His trainer is the former riding champion, Johnny Longden, a friend of McMahon, who recommended the colt, a son of Raise a Native, to McMahon.

There wasn't much to the race, after Majestic Prince took charge.

TOP KNIGHT WINS

In another major race Saturday, Top Knight won the $121,800 Florida Derby at Miami as Artsand Letters got second money and Al Hattab finished third.

Top Knight won easily by five lengths as he ran the 1⅛ miles in 1:48 2-5 and paid $4.20, $2.60 and $2.20.

Top Knight was voted the top two-year-old after winning the Champagne and Hopeful Stakes and the Futurity last year.

OAKLAWN VICTORY

In Hot Springs, Ark., Listado, leading from wire to wire, held off Missouri Gent in the stretch to win the $59,700 Oaklawn Handicap at Oaklawn Park. Second choice in the wagering, the five-year-old was clocked over the 1 1-16 miles in 1:45.

Listado returned $7, $4.20 and $3.80. Missouri Gent paid $14 and $6.80 and Old Dudley returned $5 for show.

At Aqueduct, Iron Ruler came from off the pace and won the $50,000-added Westchester Stakes by 1½ lengths over Beaukins.

DISTAFF JOCKEY . . . *IMPRESSES STEWARDS*

Mary Quick From Gate

VANCOUVER — Mary Cowan appears destined to become the first female rider to compete in a regular thoroughbred race when the 1969 British Columbia horse-racing season opens Saturday at Vancouver Island's Sandown Park.

Mrs. Cowan, who appears certain to be Canada's first licensed distaff jockey, is tentatively scheduled to make her debut aboard Eastern Jewel on opening day of the 10-day Sandown meeting.

The 32-year-old mother of three took a big step in her attempt to get to the races when she passed her initial test with flying colors Friday morning on the training track at Lansdowne Park.

She was up on Jake's Special, a six-year-old gelding owned by her husband, Charle, in a starting-gate test. Also taking part in the test were two other thoroughbreds ridden by veteran jockeys Frank Barroby and Jim Broomfield.

Mrs. Cowan broke Jake's Special on top and she kept her mount straight all the way in the quarter-mile run.

Pleasantly impressed by her performance were B.C. Jockey Club stewards.

"I don't have to look at her anymore," presiding steward Merv Peters said after the demonstration. "She certainly knows her way around a race track."

★ ★ ★

Mrs. Cowan, originally from Winnipeg, has been riding since she was nine years old and is a veteran of the Powder Puff Derbies held at Assiniboia Downs.

Broomfield wasn't quite as impressed as Jockey Club officials, anxious to have a woman rider for Sandown and Lansdowne meetings.

"She knows how to handle a horse," Broomfield admitted. "All she needs now is the experience of handling a horse in an actual race. She got out in front today and hung on. But what about having to come from behind and what about being caught in a wall of horses?"

If Mrs. Cowan can win on Eastern Jewel it should be enough for Broomfield. The seven-year-old mare failed to win in eight starts last year.

Scots Couldn't Manage Enough Goals for Title

Canadian Scottish couldn't perform a minor miracle Sunday and University of Victoria Vikings took possession of the Garrison Cup, emblematic of the first division championship of the Victoria and District Soccer League.

The Scots finished their league schedule by blanking Hourigans 2-0 at Topaz Park on goals by John Hughes and Allam Lamb but they needed many more goals to wrest the title from the Vikings.

Vikings, who played to a scoreless draw with Gorge Molsons Saturday, finished in a first-place tie with the Scots but took the title on the strength of a better goal average. Scottish needed an 8-0 shutout or a 12-1 triumph over Hourigans to top the students.

FIRST DIVISION

	P	W	L	T	F	A	Pts
Uvic Vikings	12	8	1	3	34	10	19
Cdn Scottish	12	8	1	3	35	12	19
Gorge Molsons	12	7	3	2	31	17	16
Victoria West	12	4	5	3	29	19	11
Tally-Ho	12	5	6	1	22	25	11
Hourigans	11	1	8	2	13	38	4
Red Lion Inn	11	1	10	0	11	53	2

CANADIAN SCOTTISH (2) — John Hughes, Allan Lamb; HOURIGANS—No score.

TALLY-HO (3)—Bill Hamilton, Graham Rice, Lino Madelin; VICTORIA WEST (1)—Nirmal Dillon.

SATURDAY

UVIC VIKINGS—GORGE MOLSONS—Scoreless draw.

"A" SECOND DIVISION

	P	W	L	T	F	A	Pts
Cosmo Royals	20	14	4	2	86	35	30
Uvic Norsemen	20	14	6	0	72	28	28
Victoria West	19	10	4	5	72	35	25
Watson's H'spurs	20	12	7	1	71	41	25
Suburban Motors	18	10	5	3	53	24	23
Tillicums	19	9	6	4	46	32	22
Colony Inn	20	8	7	5	56	39	21
Gorge FC	20	8	8	4	58	45	20

COSMO ROYALS (2)—Rudi Kuebler, Bill Brown; SUBURBAN (1)—Scored by opposing player.

TILLICUMS (3)—John Paul, Al Moore, Carl Walker; WATSON'S HOTSPURS (2)—Louis Michell, Eric Venn.

UVIC NORSEMEN (5)—Steve Barnes (3), Dave Fuller, Bill Kennedy; GORGE FC—No score.

VICTORIA WEST (2)—Doug Carter, Keith Todd; COLONY (2)—Ivan Grof, Stan Halidick.

"B" SECOND DIVISION

	P	W	L	T	F	A	Pts
Saanich	20	10	3	7	94	40	25
William Head	20	10	8	2	78	61	22
Falcons	20	6	13	1	40	87	13
London SC	20	5	14	1	57	51	11
King's Hotel	20	2	16	2	15	73	6
Adult Studies	20	1	18	1	3	210	3

Regatta Honors Spear-ed

Fifty sailing dinghies managed three races in very light winds Sunday afternoon at the third annual Elk Lake regatta.

Top honors of the day went to RCNSA's Robin Spear, who won the over-all Saanich Lions Club Perpetual Trophy and was also first in the combined El Toro-Sabot class. This is the third consecutive year that the honor has been taken by an El Toro sailor. The 1967 winner was Turkey Head Commodore R. V. James, and Jill Spear won in 1968.

(Both the perpetual trophy, which stays in the Saanich Municipal Hall, and the winner's "take home" trophy are unique. They are framed relief woodcarvings of a sailing boat by well-known local carver Seyfort.)

The sole "out-of-town" entrant, Maple Bay's Dale Gladman, came second over-all in the pram dinghies, which fielded the largest class, 23 boats.

Sunday also marked the first time this year that the Enterprises have competed as a class.

The regatta was organized by race committee Neville Life, Eric Gravenor, John Malleson and Mel Steffans. Committee and patrol boats were provided by Dick Patterson, Ray Wootten, George Harvey and Bob Finlay.

Results:

EL TORO/SABOT (23 boats) — 1, Robin Spear, RCNSA; 2, Dale Gladman, MBYC; 3, Jim Williams, RVYC; 4, Rocky Rochfort, RVYC.

DAVIDSONS (8 boats)—1, Norman Marcus, RVYC; 2, Humphrey Golby, RVYC.

ENTERPRISES (6 boats) — 1, Wally Roots and crew; 2, Richard Chappell and crew

OK DINGHIES (7 boats)—1, Frank Cushing, RCNSA; 2, Doug Beer, RCNSA.

FIREBALLS (6 boats)—1, Bruce and Al Kenning, RVYC; 2, Steve and Dave Richardson, RVYC.

PRO BASKETBALL

NATIONAL ASSOCIATION

New York 119, Baltimore 116.
Boston 125, Philadelphia 118.
(Boston and New York lead best-of-seven semi-finals 3-0.)

SATURDAY

San Diego 114, Atlanta 116.
(Atlanta leads best-of-seven Western Division semi-final 2-0.)
Baltimore 91, New York 107.

WORKOUT CLOCKINGS

Weekend workout times reported from Lansdowne Park and Sandown Park for horses in training for the 1969 British Columbia racing season, which opens Saturday at Sandown:

LANSDOWNE PARK

Quarter Mile

Concise Answer, 24:4; Furious Flight, 27:1; Ky Honor, 27:1; Sun Spice, 25; China Lily, 26:3; Nanahanna, 26:3; Shockem, 27; Stokes Road, 26; Destiny's Favor, 26; Gails Beauty, 27; Gee Bang, 23:2; Mondale, 26:1; Katingo, 28; Lisa Quest, 28; China Moon, 24:2; Crescent Beach, 24:2; February Frost, 26:3; Regal Drum, 26:3; Minicharger, 25:1; Sheer Vanity, 24:1; Mystic Quest, 25:3; Alles Gefar, 25:3; Valley Child, 28; Regal Zephyr, 25:3.

Three-Eighths

Miras Allbi, 38; Charles Prince, 39; Glencar, 40; Uncle Jimmy, 39:3; Rough Magic, 38:2; Ma Jolie, 37:2; Pattie Lusto, 38; Pixaway, 39.

Half Mile

Just A Habit, 51; Jet Puff, 51:4; Edward Erin, 51:4; Sailors Caper, 51:3; El Zapatero, 50; Dudleys Pride, 49:2; Flying Dave, 50:1; Shant Shoot, 49:8; Whiskers, 50; Querida Mia, 52:1; Border Spy, 51.

Five-Eighths

Fair Eagle, 1:10.1.

SANDOWN PARK

Quarter Mile

Desert Bunny, 27; Ardens Heir, 24:4; Keddy, 28:1; Tinda Rullah, 25:2; Shere Winner, 25:2; Hay Billy, 25.

Three-Eighths

Sherris Star, 39:2; Speak For Me, 43; Go Go Glen, 44:4; Sandown Kid, 38:3; Late To Bed, 43; Assyrian King, 40:3; Three Quarter Time, 40:3; Bunnys Buddy, 37:4; Simontime, 39; Lonk, 43; Assyrian Pride, 33:3; Round River, 42; Yankee Fighter, 36:2; Dajee Boy, 37:3; Inidan Bug, 39; Last Wink, 40:4; Blazeshan, 33:3; Friendly Chance, 38:3; Justice John, 39; De Moon, 44; Mr. Bliss, 40; Shady Spirit, 36:4; Misty Lass, 37:4; Khal Me Cop, 37:4; Old Fort, 35:4.

Boys' Club Advances; Gorge Ousted

Victoria Boys' Club advanced to the Division II semi-finals of Provincial Cup minor soccer playoffs Sunday by downing Marriet Agencies of Powell River 3-1 at Topaz Park.

In a Division III quarter-final played Saturday, Gorge FC was eliminated from contention by a 3-1 loss to North Shore Firefighters.

Three Victoria-area clubs playing away from home lost out in quarter-final tussles.

Lakehill Kiwanis (Division V) was blanked 3-0 by New Westminster Thistles, Victoria Cement (I) was clipped 2-1 by Burnaby Mohawks and Lakehill Totems (VI) were topped 2-0 by Sproat Lake CJAV.

Results of other games played Saturday:

DIVISION VI

View Royal ANAF 1, Pro Pats 0.
Evening Optimists 3, Esquimalt Lions 1.
Oldfield Service 3, Lake Hill "B" 2.
Peninsula Firefighters 3, Cadboro Bay Gyros 0.
Cook and Talbot 2, Oak Bay Optimist 1.

DIVISION VII

Gorge FC 4, Lake Hill Builders 0.

DIVISION VIII

Gorge Canadians 2, Cosmo Royals 1.
Gorge FC 0, Colwood Stylers 0.
Cordova Bay "A" 2, Peninsula Lions 1.
Esquimalt Lions 4, Peninsula Wanderers 0.
Lake Hill Tideline 1, Cadboro Bay 1.
Lake Hill Checkers 1, Brentwood 0.
Northridge 1, Lake Hill Whites 0.
View Royal Recreations 3, Langford "C" 3.
Saanich Lions 2, Langford "B" 0.
Lansdowne 1, Gordon Head 0.

Nanaimo Girls Win Juvenile Hoop Title

NANAIMO—Nanaimo Hubettes defeated Armstrong 53-13 Saturday in the second game of the British Columbia juvenile girls' basketball final to take the two-game, total-points series by a 94-30 count.

Laurie Sawden, who was selected as the most valuable player in the playoff, paced Hubettes with 25 points.

Soviet Jump Mark

MOSCOW (AP) — Valentin Gavrilov, bronze medal winner in the Mexico City Olympics, established a Russian indoor record of 7 feet, 1½ inches in the high jump Saturday. The leap was a half-inch better than old mark, set six years ago by Valery Brumel.

JEST A MINUTE BY BOB cumberbirch

A patient came to the field hospital complaining he was unable to sleep at night. The doctor's advice was for the soldier to eat something before going to bed.

"But, Doctor," the patient reminded him, "two months ago you told me never to eat anything before going to bed."

The doctor blinked, then in full professional dignity replied, "My boy, that was two months ago. Science has made enormous strides since then."

★ ★ ★

Will: "My wife has the worst habit of staying up until one and two o'clock in the morning, and I can't break her of it."

Bill: "What is she doing all that time?"

Will: "Waiting for me to come home."

★ ★ ★

Junior: "We have a new baby at our house."

Teacher: "How nice. Did the stork bring him to you?"

Junior: "Not really. He developed from a unicellular amoeba."

★ ★ ★

Then there was the biologist who crossed an intersection with a convertible and got a blonde.

★ ★ ★

Don't miss the spectacular Dogwood Spring Pageant—May 10th, 2 p.m. at the Memorial Arena—Nobles of the Shrine—Dr. Gordon F. Grant, Potentate.

CUMBERBIRCH Insurance Agencies
837 Yates Street 388-4221

Miracle Coating REPLACES PAINT

Another boon to the space age has been accomplished for home and apartment owners; an exterior wall coating so tough and durable it is guaranteed to totally eliminate exterior painting for over 15 years. This remarkable product combines the long-lasting properties of fiberglas, asbestos, mica and perlite to make a wall surface that resists all climatic extremes. 16 colors available.

Guided missile manufacturers for the United States government have found this material a superior product for insulation of heat shields used in the space program. Over two million world-wide applications have been made on industrial, commercial and residential buildings since 1946.

Applied With A Gun

"Fiberglas" Textured Coating is applied with heavy-duty spray equipment under high pressure. It fuses itself to the wall surface to a thickness of 20 times that of paint. It remains flexible and withstands cracking and surface expansion and contraction. Every application is registered and factory-guaranteed for 15 full years against chipping, peeling or flaking.

Free information on how easily you may have "Fiberblas" Textured Coating applied now at low bank terms, with no down payment, may be obtained by calling direct or collect to Textured Coating Division.

Allied Marketing Service
620 VIEW STREET - 205
Telephone 384-2115 Till 8 p.m.
ESTIMATES ARE FREE

High School Aces Spark Rugby Win

A pair of traditional high school rugby rivals teamed up during the Victoria and District junior championship game Sunday, and the result was devastating.

Don Hewlett and Mark Hume, high school stars with Claremont and Mount Douglas this season, sparked a brilliant James Bay backfield as the Victoria team smashed Cowichan 41-0 at Macdonald Park.

Hume, with classy broken-field running against the flow, picked up three first-half trys and Hewlett added another as the James Bay team rolled to a 20-0 halftime lead.

Despite the adept play of JBAA centres Paul Burgogne and Jack Clerkson, and the fine outside running of Ian Hughes and Malcolm Northcott, it wasn't all backfield glory.

Forwards Dave Sutherland and Dennis Trill both plunged through for trys and fullback John Howe kicked a convert to round out the first-half scoring.

SENT OFF FIELD

Early in the second half the Claremont-Mount Douglas combination was broken up when Hewlett was sent off the field for rough play, but by that time the James Bay squad had a full head of steam.

Hume moved to scrum-half and the team maintained form and balance as Sutherland scored another try, and then Leon Dalman, Mac Snobelen, Northcott and Kirby all added trys. Howe kicked three converts for six second-half points.

James Bay, coached by George Jones and Gordon Hemmingway, rates as a high-ranking favorite for the British Columbia junior championship tournament scheduled for Victoria in early May.

All players on the squad played previously for either Mount Douglas or Claremont.

MIDGET VICTORY

In the city midget championship, another James Bay squad had two players thrown off the field for fighting, but overcame the two-man disadvantage and stormed back for a 14-6 win over Oak Bay.

Wayne Scotney led the James Bay scoring with two trys, but Art Clark looked more spectacular with a dazzling 60-yard broken-field run. Casey Walt kicked a convert.

Tom Lippa and Dimas Craveiro each picked up a try for Oak Bay.

Athletics Lose Provincial Final

PRINCE RUPERT, B.C. (CP) — Prince Rupert Crest All-Stars defeated Alberni Athletics 63-52 in the third game of a best-of-three series to win the British Columbia senior "B" men's basketball championship Saturday.

All-Stars topped Alberni 70-64 in the first game Thursday, then Athletics stormed back for a 67-61 win in the second match Friday.

Norm Vickery was high scorer Saturday for Alberni with 19 points and John Olsen scored 17 for Prince Rupert.

RACING RESULTS

SANTA ANITA

First Race—$5,000, claiming, four-year-olds and up, six furlongs:

Bin Mark (Rosales)	$18.80	$10.20	$7.20
Together Again (Blanco)		12.40	8.00
Bear Story (Costa)			7.20

Also ran: He's King Again, Alabeau, Happy Sean, Macho, Moaning The Blues, Loveridge Fleeet Afloat, Snips and Snails. Time: 1:10 4-5.

Second Race—$5,000, maiden, four-year-olds and up, six furlongs:

Psychologist (Sellers)	$30.80	$11.80	$7.60
Reverie (Pincay)		6.80	5.00
Much Proof (Grant)			7.40

Also ran: My Baba, Revolution, Pampered King, Battle House, Sir Rowdy, Siddhartha, Timeruler, Sinful Pappa, John's Dream's. Time: 1:11 4-5.

Daily Double paid $291.40.

Third Race—$6,000, allowance, three-year-olds fillies, seven furlongs:

Allodola (Lambert)	$5.00	$3.40	$2.60
Main Talent (Pincay)		5.20	3.20
Marjorie's Girl (Costa)			2.60

Also ran: Rosethorn, I've Bin Spotted, Caper Mate. Time: 1:24 2-5.

Fourth Race—$4,500, claiming, four-year-olds and up, six furlongs:

Dad's Trick (Pineda)	$6.60	$4.40	$3.00
Determined Lad (Pierce)		5.60	3.40
Track Plumber (Belmonte)			3.20

Also ran: Duke, Paddle Wheeler, Party Suit, Crystal Mountain, Denis A Menace. Time: 1:10 4-5.

Sixth Race—$12,000, allowance, four-year-olds and up, one and one-quarter miles turf:

Quiche (Pierce)	$8.40	$4.80	$3.20
Apex II (Pincay)		3.60	2.60
Most Host (Lambert)			2.40

Also ran: Poliglioto, Al Rhaul, Dr Isby, Great Timing. Time: 1:59 4-5.

Seventh Race—$8,500, four-year-olds and up, about six and one-half furlongs, turf:

Title Game (Pincay)	$3.80	$3.20	$2.40
Yar (Harris)		5.80	3.00
a-Pappe II (Sellers)			2.40

Also ran: a-Page, Title Dough, Laughing Gull, Dagmar's Boy, Till Morrow. Time: 1:13 1-5.

a-Entry.

Eighth Race—$100,000—added Santa Anita Derby, three-year-olds, one and one-eighth miles:

Majestic Prince (Hartack)	$2.60	$2.60	$2.40
Mr. Joe F. (Volzke)		7.60	5.20
Lonny's Secret (Maese)			4.00

Also ran: Nohoime Jr., Race The Wind, Right Cross, Big Mouth Sam, Dr. Marc R., Elect The Ruler, Makor. Time 1:49 1-5.

Ninth Race—$6,000, claiming, four-year-olds and up, one and one-sixteenth miles.

Checkpoint Charlie (Lambert)	$13.20	$6.60	$3.20
Trader Ric (Hall)		8.60	3.80
Beau Bravo (Rosales)			2.40

Also ran: Me Brave, Cusinero, Annette's Ark, New Concept. Time: 1:45.

Attendance 47,148. Mutuel handle $4,343,717.

CAR HITS POLE . . . *. . . ON PRACTICE RUN*

Italian Driver Killed

LE MANS, France (AP) — Italian racing driver Lucien Bianchi was killed Sunday when his three-litre Alfa Romeo raced off the track and hit a telegraph pole in the second day of practice for the Le Mans 24-hour auto classic.

Bianchi's car exploded when it struck the pole and a transformer station, witnesses said.

Bianchi, 34, who had lived in Belgium since 1947, was that country's No. 2 racing driver.

He won at Le Mans last year with Pedro Rodriguez of Mexico.

He appeared to be the winner of the London-Sydney rally last year until his Citroen collided with a small car. He suffered a skull fracture.

Bianchi had won other rallies, including the gruelling Liege-Sofia-Liege. He also won the Automobile Tour de France three times and the 12-hour Sebring event with Joachim Bonnier of Sweden in a Ferrari in 1962.

Mock Turtle-Neck Sport Shirts

Great for sports or casual wear . . . all this season's newest colors. Short sleeve style with "LYCRA" neck that will not sag out of shape. Made in Canada. Sizes S., M., L., XL. 2.95 to 4.50

SPENCER'S STORES LTD.
1110 GOVERNMENT STREET

Scotch of the year

This advertisement is not published or displayed by the Liquor Control Board or by the Government of British Columbia

Self-Control Keynote Of Premier's Advice

TORONTO (CP) — "You must never let it be betrayed that you aren't in control of a situation," said the premier of Ontario. "You have to learn this. You have to have self-control to the nth degree."

John Robarts was sitting in his office talking about a premier's likes and dislikes. At 52, he has headed Ontario's Conservative government for eight years.

"One tries never to become too aware of how much power one has," he said.

"It is easier to say 'do it' to people, instead of using what I choose to call the rational approach—sitting down and discussing it."

But when a decision is made, it is his own.

"I accept the responsibility of making up my own mind, and the blame."

GROUPS WITH GRIPES

He says the first thing that struck him when he came to power is one that no longer bothers him: the "blind selfishness" of groups with gripes.

On the day of the interview he shook his head outside an office where there was piled a stack of petitions with 175,000 signatures.

"I can smell them a mile away, but we have to submit ourselves to these pressures and sort them out. You recognize that people are presenting you a biased point of view and it's a question of balancing them out, of trying not to think less of people."

He says he has never found it productive, never thought it right, to hurt a person's sensitivities.

"I'm always having fights with Eddie Sargent (the Liberal member of the legislature for Grey-Bruce) and it's not a role I like," he said.

"We're bound to have violent disagreements. We live in a highly competitive and antagonistic atmosphere and in my humble opinion, if you are to conduct yourself in a civilized manner, you have to refrain from the fleeting joy of being personal."

FRIENDLY DESCRIPTION

Friends describe him as almost inordinately kind, and "loath to hurt anyone."

He says he has the perfect city life. He lives at a hotel during the week, likes good restaurants, and goes home on weekends to London, Ont., where his wife lives with their daughter, Robin, 15, and Timothy, 12.

"They live their own lives and pretty normal ones, too," he said. "They'd see very little more of me if they were here, and this way I don't have to worry if I'm late for dinner."

He likes formal dress and says he'll put on a tuxedo "at the drop of a hat."

"Oh, I have fun," he said. "I have a ball.

"I'll bet I've been in more discotheques than most men my age. And I make it around to the bars—the Bombay Bicycle Club, the Black Knight Room—but not to the topless ones so much. I'm afraid I don't find the women attractive."

Supersonics Create New Safety Code

MONTREAL (CP) — Supersonic passenger aircraft will have to be made just as safe as planes now in service before they will be allowed into airline use, a spokesman said Friday.

The spokesman for the 116-Aviation Organization said a multi-nation panel now is in the process of studying:

1. What needsto be known about the big supersonics—which "involve an aviation departure comparable with the flight of the Wright brothers."

2. What standards will have to be applied for safety in numerous fields.

The spokesman was commenting on a Calgary speech by an Air Canada senior pilot who stressed economic and safety problems presented to airlines by the supersonics.

The pilot, Capt. Frank E. W. Smith, said Wednesday the majority of airlines would be happy to see supersonic transport projects founder.

An Air Canada spokesman at headquarters here said Friday the crown corporation does not wish to see the projects collapse and he is sure that Capt. Smith does not wish to see that happen, either.

"But perhaps some airlines are concerned about the economics as far as the initial costs are concerned," said the Air Canada official, stressing the enormous sums of money involved.

RUSSIA DECLARES WAR ON DRUNKEN POPULACE

MOSCOW (AP) — The Soviet Communist party has issued a new call for a fight against an old Russian problem—drunkenness.

"The Soviet people cannot tolerate drunkenness and it is necessary to wage an irreconcilable war against it," said the party newspaper Pravda.

"How we wage the struggle will determine our success in fostering a new kind of man, in strengthening the social order. Alcoholism is still widespread and a dangerous phenomena."

The statement confirmed observation in Soviet cities where staggering drunks are a common sight and workmen are frequently found drinking on the job.

Respected For Years

Our firm has been a respected area institution for 101 years. The countless families who have been served here will all attest that Hayward's service fulfills every requirement.

HAYWARD'S FUNERAL CHAPEL

734 BROUGHTON STREET . VICTORIA, B. C.

PHONE 386-3505

ALFRED W. FRANCIS — MEMBER the Order of the GOLDEN RULE — WM. H. HAYWARD

Brazil Junta Marks 5th Year

RIO DE JANEIRO (AP) — Brazil's military dictatorship celebrated its fifth anniversary in power today, extolling its economic achievements and promising a return to "authentic democracy."

Economic gains since the overthrow of the last popularly elected president, leftist Joao Goulart, are impressive. But the military is in tighter control than ever, and many doubt a return of democracy is anywhere near.

President Arthur da Costa e Silva, an army marshal who retired to become president, assumed dictatorial powers last Dec. 13. Now Congress and several state assemblies are closed indefinitely, the press is muzzled, hundreds of political opponents have lost their political rights—more than 800 since December—and Costa e Silva rules by decree.

Costa e Silva said this is necessary to "save democracy in Brazil." But the general opinion is that the president is only a mouthpiece for the military, and that the military felt its civilian opponents were getting out of hand.

Despite the government's disregard for traditional constitutional rights, there has been no significant display of public resentment. Police have discovered a few "terrorist gangs" with sophisticated arsenals, but there has been little bloodshed.

For most Brazilians it's business as usual and many express approval of some government decrees, such as the closing of some corrupt state assemblies.

Many are being won over by the government's economic boasts. Official figures are always compared with 1964, the worst year in Brazil's economy, and thus provide the most impressive comparison.

Half of Brazil's 90,000,000 people are still illiterate, but the government says it has doubled university enrolment in the last five years, nearly doubled primary school enrolment and doubled its educational expenditure.

Woolco Town & Country

THANK YOU

We thank you for the greatest response to our mattress sale. Woolco will continue to bring to Victoria the greatest values at the lowest possible prices.

WE APOLOGIZE

To those customers who were unable to be served, we humbly apologize. However, we have good news—we are continuing with this sale. So shop early—don't be disappointed.

NOBODY, BUT NOBODY, BEATS WOOLCO PRICES

January through March are historically slow months in the the bedding industry. In order to keep their employees working at their normal schedule, the Ther-A-Pedic factory offered us a deal in quality mattresses, box springs and continental beds. Frankly, we couldn't turn down their offer. The manufacturer's loss is your gain . . . Woolco's buyers are constantly on the lookout for special money-saving deals. We honestly feel this is the greatest money-saving event in our history . . . We urge you to take advantage of these savings—shop early for best selections, as quantities are limited. This sale must be conducted on a first-come, first-serve basis. Many one-of-a-kind, some mismatched. The greatest values ever seen. The greatest display of bedding in this area.

NEVER SO MUCH VALUE FOR SO LITTLE MONEY.....

SALE CONTINUES

SHOP EARLY
LIMITED QUANTITIES

Posture Rest
MATTRESS OR BOX SPRING
Firm support. Ten-year construction guarantee. 3'3" - 4' - 4'6".
36.69 each

Elegance Multi-Needle
Quilt Mattress or Box Spring
Extra Firm Support—15-year construction guarantee when sold in sets. 3'3" - 4' - 4'6".
66.69 each

FREE LOCAL DELIVERY

Le Prince Queen Size
60"x78"
10-year construction guarantee
109.65 each

NO MONEY DOWN . . .
Not Exactly as Illustrated Continental Bed Complete

39.69 each

139.76 each

Full 39" Twin Size Includes:
- Headboard
- 6 Hardwood Legs
- Steel Brackets
- Combination Box Spring, Mattress
- Free Foam Pillow

Tremendous Value . . . you must see this beautiful ensemble. Extra firm body support. Quilted for extra comfort. YES, first time ever at this low, low price.

Yes and it's quilted Complete as shown

CARTIER ENSEMBLE
Colonial Print-Cover
Diamont Quilted
Light walnut vinyl headboard

Personal Shopping Only. Please! Shop Early While Quantities Last

Open 10 a.m. to 10 p.m. | As Quantities are limited—This sale is conducted on a first come, first served basis! | Open A "Charge-It" Account

Town and Country Shopping Centre, Douglas and Saanich

Woolco

Beautiful Potted Easter Lilies

For that very special person, exquisite Easter Lilies that say so much on this occasion. All are fresh stock and sure to please the receiver.

6" Potted Lily, Average 4 Blooms

Each **2.77**

HYDRANGEAS

Extremely well flowered . . . one, two and more large blooms per pot. Beautiful fresh stock. Gift wrapped container. ---------- **2.46 to 4.46**

Potted Mums

A delightful gift for that someone you care about. Choose from a large variety of colours. Gift wrapped 4" and 5" containers. from fresh stock. Each ---------- **1.76**

Larger Sizes Available.

Cinerarias

Most brilliant of all spring flower plants. Assorted shades of Mauves, Blues and Pinks---- **1.86**

Gardenias

For Easter give Mother one of these delightfully fragrant plants in bud and bloom----- **.96**

TROPICALS

Always a large selection of tropicals. From **.96 to 10.96**

Personal Shopping only, please! Shop early while quantities last!

Open 10 a.m. to 10 p.m. Daily | Be sure to listen to Woolco Tele-Garden on CKDA every Sunday morning between 8:00 and 9:00 a.m. | Open a "Charge It" Account

TOWN AND COUNTRY SHOPPING CENTRE, DOUGLAS ST. AND SAANICH

Museum's Girl Friday Content With Progress

By ELIZABETH FORBES

Forbes

Tonight, when Miss Margaret Crummy leaves her office in the provincial museum, she will close the door on 35 years of government service.

On Tuesday she commences retirement leave. After that? Well, at the moment it's a big question mark.

"I'll take my time about making decisions from now on," she says.

With the exception of two years in provincial correspondence school work, Miss Crummy has always been on the museum staff, first as "Girl Friday" in the days when Francis Kermode was curator and latterly as Dr. Clifford Carl's secretary.

She looks back to a time when only seven people worked in the museum. Now there is a staff of 32.

She has watched work with the schools develop into a full-time program. In the beginning much of this was done through loan materials. "I handled that phase of the work. It grew so rapidly I had to put in many hours of overtime to keep it up-to-date."

★ ★ ★

She remembers the small classroom in the old museum. "If we had 30 school children there, the room was crowded."

Then she points proudly to the large, well-equipped rooms in the present museum and to the new program of guided tours for schools that is rapidly growing in popularity.

Although Victoria is now her home, Miss Crummy was born in Kingston, Ont., the daughter of a Methodist minister.

"That meant moving from place to place as our father was called to different parts of Canada."

She graduated from University of Manitoba and came to this city from Winnipeg during depression years.

★ ★ ★

Her two years in provincial correspondence school work were "interesting and challenging." But Margaret Crummy liked meeting and talking to people and she couldn't do that sort of thing through correspondence.

"So you will understand that when I heard of an opening in the museum, I went after it right away."

In those early days and with such a small staff, everyone had many duties. Hers included being a telephone operator and also question answerer.

"I must have listened to thousands of questions," she reminisces. "If I didn't have the right answers myself I had to hunt up someone who did. Usually that had to be done then and there for the person on the telephone always seemed to be in a desperate hurry for the information."

Over the years Miss Crummy has fulfilled her desire to meet and talk to people. "We've had many, many visitors and they have all been genuinely interested in our exhibits."

There's much pride in her voice when she adds that she believes (objectively, she hopes) the museum's collection of Indian culture is "one of the best in North America . . . perhaps in the world."

This collection was given "much more room" and it "attracted many more people" after the basement of the old museum was remodelled about 12 years ago. Now, in the new building it will eventually have "a great deal" more space.

★ ★ ★

"The collection is growing . . . that space will be needed," Margaret Crummy predicts.

If she has regrets on the eve of retirement it is for her short time in the new building. "But at least I did get in . . . and I did help with the move."

Then, half in jest, "perhaps I'll come back one day and do volunteer work.

CRACKDOWN on night-time demonstrations in Montreal was hinted Sunday night by Lucien Saulnier, the city's executive committee chairman, following in the wake of Friday night's violent flare-ups during the march on McGill University. Saulnier said on a local radio broadcast that the city can control both the time and place of demonstrations through issuing permits.

Crash Awards Hit $29 Million

NEW YORK (UPI) —The U.S. government and two airlines have settled all claims arising from the midair crash of two airliners over Staten Island in 1960. The awards totalled $29,000,000.

An announcement in Brooklyn federal court Friday broke the seal on the case, whose proceedings had been kept secret for more than three years while the awards were decided. The largest single award made to the estate of an unidentified man was $750,000.

●

A United Airlines jetliner and a Trans World Airlines Lockheed Super Constellation, groping through fog and sleet, collided on Dec. 16, 1960, over Miller Field, a small army airport on Staten Island. All 128 persons aboard the planes and six people in downtown Brooklyn, where the jet crashed, died.

The Civil Aeronautics Board in Washington declared the United crew negligent in June, 1962. The huge DC-8, the first all-jet airliner to crash with passengers aboard, was more than seven miles beyond the farthest limits assigned to it by radar controllers at Kennedy International Airport, then called Idlewild, the CAB said. The plane also had a defect in its navigational equipment.

United Flight 826, homing in on Idlewild from Chicago with 77 passengers and seven crewmen, sliced into TWA flight 266, on its way to Laguardia airport from Dayton and Columbus, Ohio, with 39 passengers and a crew of five.

The jet staggered for 10 miles after the crash, plunging into a church in Brooklyn and causing a seven-alarm fire. The impact and flames destroyed 10 Brownstones, several shops and a funeral home.

●

A sanitation department street sweeper was one of the six persons on the street killed instantly. A 25-foot wing section sliced halfway through one of the tenements and set it afire. No one inside the buildings was killed.

The TWA plane dropped in three pieces to a runway on Miller Field, almost directly below the spot where the collision occurred.

'MANY VIEWS' SOUGHT ON VALLEY STUDY PLAN

Saanich planner Tom Loney said Friday his department wants "as wide a range of reaction as we can get" to the Blenkinsop Valley study.

In particular, he added, reaction was wanted from people in urban areas because they are vitally affected by suburban and rural development.

The study, which was a draft proposal pending a final report, made a number of recommendations for the valley area in particular and the municipality as a whole.

One of the main recommendations was to increase the 1.6-acre minimum division in rural areas to five acres and to keep development to the urban and semi-urban areas to avoid expensive suburban sprawl.

Copies of the draft are being produced and a limited number will be available to local organizations such as ratepayer and business groups.

look! again!

This Man Actually Is Wearing A Very Powerful Hearing Aid. Encased in the right temple of this man's eyeglasses is a tiny, super-power hearing aid . . . the remarkable Radioear 930. It combines more new and extraordinary features than ever thought possible, including new tonal realism, new forward microphone, new moisture protection, new rugged construction. Yet the Radioear 930 remains so natural looking you have to look twice to see that it is a hearing aid. Perhaps this is the one you've been looking for. There are styles for both men and women. A full line of behind-the-ear models also available. Write or call now for a free, color brochure. Or visit us for a private demonstration.

RADIOEAR® for better hearing ... naturally!

Victoria Hearing Aid Co.

209 Yarrow Bldg.

645 Fort St.

B. S. H. Tye—383-5125

Another P.J. smoker wins $10,000 ...and there's a P.J. winner every 48 hours!*

Mrs. Mary LaFleur of 1430 Burrows Road, Richmond, British Columbia, can't exactly spin wool into gold... but something happened to her, recently, that was just as exciting!

Mrs. LaFleur's hobby happens to be spinning and one evening as she was working away she opened a new pack of Peter Jackson cigarettes. Inside she found something as good as gold: a cash certificate worth $10,000! Now she will finally be able to buy a loom so she can weave her own cloth.

If you'd like to find something "as good as gold" just look inside a pack of P.J. You might be the next to find a $10,000 cash certificate.

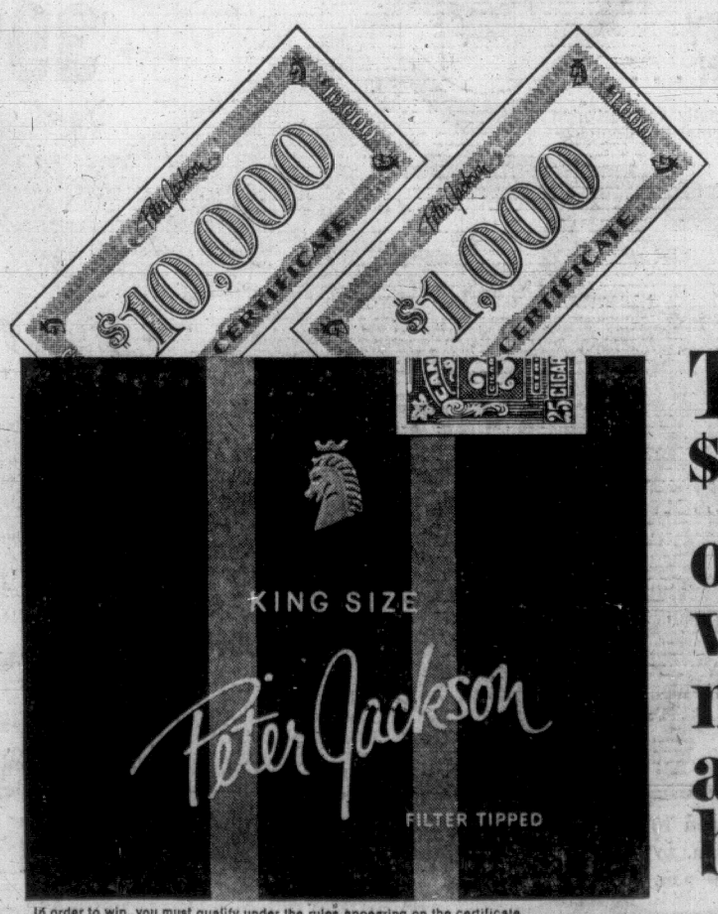

In order to win, you must qualify under the rules appearing on the certificate.

The next $10,000 or $1,000 winner might as well be you!

Some Recent $1,000 Winners

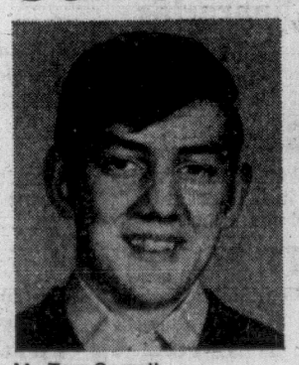

Mr. Tom Gargett
376 Kipling St., Box 1192
Medicine Hat, Alta.

Mrs. Robena E. Hedley
610 - 54 Avenue S.W.
Calgary 9, Alta.

Mr. George Pacarynuk
Box 536
Rutland, B.C.

*On the average, Canadians are finding P.J. cash certificates worth $10,000 or $1,000 every 48 hours.

Board Is Dead

NEW WESTMINSTER (CP)—The Lower Mainland Regional Planning Board ceased to exist today. The 19-year-old institution, which was responsible for planning from Vancouver to Hope, 100 miles east of Vancouver, is replaced by planning in four regional districts.

BEAR KILLS TRAINER

FORT LEONARD WOOD, Mo. (AP) — An animal trainer appearing in a carnival was mauled to death Saturday night as he attempted to muzzle a bear for their wrestling act. Authorities identified the victim as Russell Ringer, about 40, of Newberry, Mich.

GUILTY of Possessing marijuana are Beatle George Harrison and his wife, Pattie, who leave court at Walton on Thames, England, after paying fines of $600 each. (AP Wirephoto)

Actor's Ad Lib Stops Suicide Bid

LONDON (Reuters) — Movie actor Peter Sellers was credited today by police for helping to stop a man from jumping off a 60-foot bridge.

The comedian said he had been dining with another actor, Wilfred Hyde White, and afterward they decided to drive by Sellers's old school in the Highgate area of London.

As they neared the school they saw a man about to leap off a bridge onto a road 60 feet below.

"I ran to him to try to talk him out of jumping," Sellers said. "He was very talkative and I first asked him if he recognized my face. I'm sorry to say he made a rude reply.

"I then asked him if he had seen any of my films and just started to chat away."

The man, about 30, said he had an argument with his wife.

"After a while his wife came up and he tried to reach out to her through the ironwork of the bridge," Sellers said. "A policeman grabbed him and it was all over."

Couple to Talk On Greek Oppression

A Greek union official and his Welsh wife, both of whom have been political prisoners, will speak here Tuesday on human rights.

Tony and Betty Ambatielos will speak at Central Junior Secondary School at 8 p.m. under sponsorship of Victoria International Studies Association. Their topic is Human Rights and Political Oppression in Greece.

Ambatielos is secretary of the Greek Seamen's Union. He was arrested on Christmas Eve 1947 in a roundup of union officers and spent 17 years as a prisoner.

His wife was deported to England where she conducted a campaign for his release. British supporters finally brought pressure to bear on the Greek government and her fight was successful.

Mrs. Ambatielos herself became a prisoner for six weeks in 1967 when a military junta took over the government.

$5,500 Grant Awarded To Victorian

A former vice-principal of a Victoria elementary school has been awarded a $5,500 Canada Council grant to aid him in postgraduate studies in education.

Barry G. Lucas is at the University of Michigan, Ann Arbor, where he is a Ph.D candidate in comparative education.

Lucas received his bachelor of arts degree from the University of B.C. in 1963, and returned to his home town, Victoria, to teach at Glanford Elementary School.

In 1967, he obtained his master's degree in education with first-class standing from Western Washington University, where he was also employed as a teaching assistant.

DEEP COVE CHALET
Spring Opening
Friday, April 4th
Luncheons — Dinners
Banquets — Receptions
PHONE 656-3541

THE ALL NEW VOLVO 164
6-cylinder Luxury Sedan
now at
DAVID MOTORS LTD.
1101 YATES AT COOK
386-6168
—Growing with Victoria—

HOLIDAY SPECIAL
• Live on-stage • Hilarious comedy

JOHNNY SPARKS
"The OWL and the PUSSYCAT"
OPENING THURSDAY
APRIL 3 to APRIL 12
Starring: Linda Sorenson and Johnny Sparks at the Playhouse.
Try our NIGHT-ON-THE-TOWN COMBINATION
Best tickets in the house and dinner at
The McPHERSON SEAFOOD AND STEAKHOUSE
Reservations: 388-4741
Seafood dinner and tickets $5.95
Steak dinner and tickets $6.50

R. P. A. PRODUCTIONS PRESENTS:
THE BROADWAY COMEDY HIT
THE OWL AND THE PUSSYCAT
STARRING:
LINDA SORENSON
and
JOHNNY SPARKS
ON STAGE
McPHERSON PLAYHOUSE
April 3, 4, 5, 8, 9, 10, 11, 12 Reservations: 386-6121

CP Air's breakfast jet gives you all day in San Francisco!
When you jet away at 8 a.m. from Vancouver, you arrive relaxed . . . well fed . . . with the whole day ahead of you for business or fun in San Francisco. And with CP Air's famous international-style service, you'll feel at home all the way to the Golden Gate City. At home in the sky. This is the only non-stop breakfast flight to California. Convenient connecting flights can whisk you to all the southern sun spots. Bargain 30-day excursion rate is only $83 return, good most days. Family Plan and budget terms are available, of course.
So jet the Golden Gate Way aboard CP Air's exclusive breakfast jet. Ask your travel agent to book you on CP Air. You'll be glad you did.
Starting April 1st . . . two jets every day 8:00 a.m. and 5:30 p.m.
CP Air

CRYSTAL GARDEN
PUBLIC SWIMMING
TUESDAY
12:00 - 1:00—Adults Only
1:00 - 5:00—Public
7:00 - 9:00—Public

MEMORIAL ARENA
TUESDAY
Skating
10:30—RECREATION
2 p.m.—TINY TOTS

THE EMPRESS ROOM
PRESENTS
Direct from New York
Anita de Palma
Exciting Latin Singer
2 SHOWS NIGHTLY
CONTINENTAL BUFFET every THURSDAY
No Cover Charge Monday thru Thursday
Reservations — 384-8111

9 and 11 P.M.
Dinner from 6 P.M.
Dancing 8 P.M. to
MUSIC OF BROTHERS FORBES

QUARTER MILERS CAR CLUB
Presents
AUTORAMA '69 AND NEW CAR SHOW
Featuring
Craig Breedlove's Jet Propelled "Spirit of America" and Mickey Thompson's Twin Engined "Streamliner"
PLUS—
• MISS AUTORAMA • FASHION SHOWS
• RACE AND DRAG FILMS
• CUSTOMS, RODS, MODIFIEDS, DRAGSTERS
• PREMIER SHOW OF 1969 AUTOMOBILES BY VICTORIA'S LEADING DEALERS
APRIL 3-4-5
WIN A 1969 CAMARO
ESQUIMALT MUNICIPAL SPORTS CENTRE

Nominated for 7 Academy Awards
Including:
BEST PICTURE
Adult Entertainment
JOSEPH E. LEVINE presents AN AVCO EMBASSY FILM
PETER O'TOOLE as Henry II, King of England
KATHARINE HEPBURN as Eleanor of Aquitaine, His Wife
A MARTIN POLL Production
THE LION IN WINTER An AVCO EMBASSY release PANAVISION® In COLOR
EVES.: At 8:30.
MATS.: Wed. and Sat. at 2:00 p.m.
EVES.: Loge $2.50; Orch. $2.25.
MATS.: Loge $2.00; Orch. $1.75.
Tel. Res. and Group Info. Call 382-3370
FOX CINEMA QUADRA AT HILLSIDE - 382-3370
BOX OFFICE OPEN DAILY 12 NOON TO 9 P.M.

MON. TO THURS., 8:00 P.M. ONLY
"★★★★!" —N.Y. DAILY NEWS
"STEVE McQUEEN AT HIS BEST!" —N.Y. TIMES
A ROBERT WISE PRODUCTION
STEVE McQUEEN
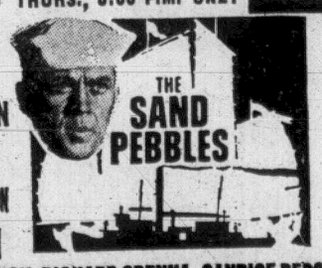
THE SAND PEBBLES
RICHARD ATTENBOROUGH · RICHARD CRENNA · CANDICE BERGEN
FILMED IN THE ORIENT IN PANAVISION AND DELUXE COLOR. IT'S THE YANGTZE RIVER IN 1926
"DOCTOR DOLITTLE" APRIL 4th
OAK BAY 2184 OAK BAY AVE. 383-2943

STARTS WEDNESDAY AT 2 P.M. and 8 P.M.
THURSDAY AT 8 P.M. ONLY
SPECIAL TIMES GOOD FRIDAY THROUGH EASTER — 12:30, 3:15, 6:00, 8:50 DAILY
"ONE OF THE BEST FILMS OF 1968" —Ladies' Home Journal
MGM presents a George Englund production

THE SHOES OF THE FISHERMAN
Panavision and Metrocolor
FROM MORRIS L. WEST'S BEST SELLING NOVEL
Adults: Mats. $1.50, Eves. $2.00
Students: $1.25 all day
Children: $1.00 all day
HAIDA 808 YATES ST. 382-4278

A Breath of Scotland
Direct from Scotland

Starring
ALEC FINLAY · DENNIS CLANCY · WILL STAR
and a Host of New Talent
TONIGHT
8:30 P.M.
McPherson Playhouse
Reserved Tickets:
$3.00, $2.50, $2.00
at McPherson Box Office
PHONE 386-6121

GEM Theatre Sidney
TONIGHT
FOR ONE NIGHT ONLY

Mozart's towering drama—"among the peaks of human achievement, a musical miracle." —LIFE
"Previewers call it the best film of an opera ever screened." —WINCHELL
★★★★ "Superb" —N. Y. Daily News
GALA COLOR FILM PRESENTATION OF MOZART'S
DON GIOVANNI
NOW — the historic Salzburg Festival Production filmed for posterity in Eastman Color, High-Fidelity Sound.
FURTWÄNGLER conducts the Vienna Philharmonic. SIEPI • DELLA CASA • EDELMANN • GRÜMMER • BERGER • and all-star cast.
Two Hours and Forty minutes of the most wonderful entertainment
All Seats $1.50
Show at 7:45 p.m.

The "Let's Try Anything Generation"...

THE TOUCHABLES
JUDY HUXTABLE · ESTHER ANDERSON
MARILYN RICKARD · KATHY SIMMONDS
DAVID ANTHONY
RESTRICTED
No Admittance to persons under 18.
EVENINGS 7:00 and 9:00
Coronet
836 YATES ST. 383-6414

THE RED LION INN

Ken G. Hole, Innkeeper
Presents
IRENE BAUMELER
Well Known Featured Vocalist with the Skylighters
9:30 Twice Nightly 12:30
Irv Lang Quartet
Reservations: 385-3366

VICTORIA PREMIERE APRIL 3

FUNNY GIRL
NOMINATED FOR 8 ACADEMY AWARDS
BEST PICTURE!
BEST ACTRESS Barbra Streisand!
BEST SUPPORTING ACTRESS Kay Medford!
BEST CINEMATOGRAPHY! BEST FILM EDITING!
BEST SOUND ACHIEVEMENT! BEST SONG!
BEST SCORING FOR A MUSICAL!
Columbia Pictures and Rastar Productions present Barbra Streisand and Omar Sharif in The William Wyler-Ray Stark production "Funny Girl" Technicolor
Box Office Open From 12 noon to 9 p.m.
All Seats Reserved—Mail Orders Now
Monday through Thursday, Main Orch. $2.50—Front Orch. $2.00
Fri., Sat. and Holidays all Seats $2.50—Mat., Main Orch. $2.00, Front Orch. $1.50
Evenings at 8:15—Matinees, Sat., Wed. and Holidays at 2 p.m.
383-6414 Coronet 836 Yates St.

Victoria's Finest Entertainment!
NOMINATED FOR 4 ACADEMY AWARDS including Best Picture • Best Director

LAST 2 DAYS
ROMEO & JULIET ADULT ENTERTAINMENT
TECHNICOLOR®
1:40, 4:10, 6:35, 9:00
HAIDA 808 YATES ST. 382-4278
Adults: Mats. $1.50, Eves. $2.00
Students: Mats. $1.25, Eves. $1.50

20th Century-Fox presents
FRANK SINATRA
"LADY IN CEMENT"
PANAVISION® COLOR

LAST 3 DAYS
Adult Entertainment
Extra
Travelogue
TAIWAN TODAY
in Color
• • •
Feature 1:15, 3:15, 5:15, 7:20, 9:25
Last complete show 9 p.m.
ODEON 780 YATES ST. 383-0513

PLEASE NOTE . . . NO FILM SHOW MONDAY
CLIFF ROBERTSON as CHARLY

TECHNICOLOR® TECHNISCOPE
At 1:10, 3:10, 5:10, 7:10, 9:15
Last Complete Show—8:55
Golden Age—50c to 5 p.m.
ROYAL 805 BROUGHTON ST. 383-9711
Extra—"PAS DE DEUX" Academy Award Nominee

HELD OVER!
NOMINATED FOR 2 ACADEMY AWARDS
STEVE McQUEEN AS "BULLITT"

TECHNICOLOR®
Feature:
1:03, 3:04, 5:05, 7:06, 9:10
Last Complete Show 9:00 p.m.
Golden Age 50c to 5 p.m.
CAPITOL 805 YATES ST. 384-4811

Good Advertising Attracts Customers!

VICTORIA'S GREAT STORE, DOUGLAS AT FISGARD. OPEN DAILY 9 A.M. TO 5:30 P.M. SHOP THURSDAY AND FRIDAY, 9 A.M. TO 9 P.M., DIAL 385-1311. ALL ISLAND CENTRES OUTSIDE THE GREATER VICTORIA AREA AND GULF ISLANDS CALL ZENITH 6040 (TOLL FREE).

FREE CUSTOMER PARKING IN THE BAY PARKADE

the Bay

Jet away pace setters know the secret . . . cotton keeps you cool!

Jet away to Paris, Baghdad or Rome . . . cotton takes to air travel like a lady! Lydia of Canada designs the perfect traveller, an all weather coat in oyster cotton twill. Trench coat styling in the best secret agent tradition . . . equally at home sleuthing the bargain stalls of Baghdad, sipping an aperitif in a Paris sidewalk cafe, or strolling the Via Veneto. Crisp tailoring details include double welt seaming. half Napoleon collar, banded sleeves, and a bold belt. The perfect take-along, but equally popular with adventurous stay-at-homes, Sizes 8 to 16. $40 in Coats, the Bay 2nd Floor.

Hudson's Bay Company
INCORPORATED 2ND MAY 1670

THERE'S MORE FOR YOU DOWNTOWN

Victoria Daily Times

VICTORIA, B.C., MONDAY, MARCH 31, 1969—PAGE 21

FAMILY REUNION wound up on living-room couch of apartment at 355 Gorge Road. Those are special-occasion smiles, saved for a time that Mr. and Mrs. David Dick and their children share after more than a month of separation. But the tension and anxiety are past, and the object of it all snuggles her pet pup who also appears to be smiling. Left to right, brother Kenneth, Mr. and Mrs. David Dick, Florenda, and sister Connie. (Robin Clarke Photo)

Major Struggle Ahead for City As Costs Mount

Boost of $1.5M 'Uncontrollable'

By JIM HUME

A $1.5 million uncontrollable increase in expenditures is facing the city of Victoria as 1969 budget preparation enters its final phase.

But treasurer James Bramley is still hopeful the final budget, due for presentation towards the end of April, will be fairly close to the estimated $17.8 million listed in the provisional budget.

To keep expenditures in line, the treasurer and other department heads are faced with serious juggling in all fields.

NOT TOO BAD

"We don't have all completed department budgets in yet," Bramley said this morning. "So there is no way any accurate forecast can be made. But with no major public expenditures on the horizon we're hoping things won't be too bad."

No matter how expenditures are curbed this year the city can't avoid a close to $150,000 increase in provincial government per capita charges for welfare payments.

Last year the welfare payment budget was struck at $468,800, an increase of $245,000 over 1967.

This year the estimated per capita charge is $610,000, an increase of around $140,000.

That is only a minor item in the costs over which council has little or no control.

$300,000 IN WAGES

Wage increases at city hall this year will total $300,000 based on the 5 to 6 per cent increases already granted to all departments except outside workers and the police department.

Negotiations with the latter two groups are still under way with little doubt that 5 per cent will be the minimum increase granted.

In 1968 the city's total wage bill was more than $6 million.

Also on this year's wage bill could be increases for department heads who received their last salary increase 18 months ago.

SNOW NIGHTMARE

Faced with those increases city officials can be forgiven if they still shudder at the memory of the snow, ice and freezing weather that gripped the city in the dying days of 1968 and for the first few weeks of this year.

With a budget of $4,000 for snow removal in 1968 the city had spent $12,600 before the year ended in a sometimes futile attempt to keep city streets clear of snow.

Worse was to come.

Between January first and the end of Victoria's worst winter a further $47,500 had been spent in a brave but losing battle to keep traffic moving.

Taken over the full winter period snow removal cost the city $60,100 for an effort some citizens still complain about.

Fortunately the $8,600 overexpenditure on the 1968 budget can be picked up from the contingency fund.

With $47,500 already spent for snow removal this year city council will be asked to budget $50,000 for snow removal in 1969.

That leaves $2,500 in the pot for next November and December plus the prayers of the treasurer that King Winter won't pull a late year repeat punch.

That isn't the entire story on budget increases beyond the power of city council to hold in line.

Yet to come, and usually remaining a mystery until almost budget eve, is the school levy.

In 1968 it was 28.54 mills an increase of .54 over 1967.

The value of the mill last year was $124,280 as compared with the $119,823 value in 1967.

In 1969 the mill has been valued at $138,800.

Oil Discovery Raises Fears For Wildlife

A warning of the dangers to wildlife by gas and oil exploration on the Arctic coast of Alaska was issued from here on the weekend to the American and Canadian governments.

The warning came in a resolution passed unanimously at the annual meeting of the Northwest Wildlife Society asking for safeguards for wildlife in the Brooks Mountain Range and Prudhoe Bay region of Alaska.

Copies of the resolution will be sent to the Canadian Minister of Indian Affairs and Northern Development and to the United States Secretary of the Interior.

Oil was discovered at Prudhoe Bay in January, 1968, and in July the Atlantic-Richfield oil companies announced the area had recoverable reserves of up to 10 billion barrels, one of the world's largest deposits.

●

The resolution asks the Canadian and American governments to make available funds for research into the effects of oil exploration on soil, vegetation, water and wildlife of the Arctic, using the basis of such research for the development of regulations to govern exploration.

It also asks for the protection from gas and oil development of areas of outstanding recreational, scenic and wildlife value, and suggests that government, not industry, is in the best position to determine how and when extraction of oil and gas should be carried on.

Conservationists are now expressing concern that the strike will adversely affect wildlife nearby in the Brooks Range, 500 miles long and 150 miles wide, sweeping from the Yukon border to the Bering Sea.

●

The dense, unexplored wilderness contains enormous reserves of game: half the Dall sheep in the world live there, as well as huge herds of caribou (estimates range from 440,000 to 1.2 million), grizzlies, moose and wolves.

". . . there is adequate precedent in North America to indicate that oil and gas exploration and development, free of governmental restrictions and controls, will result in disregard and destruction of other resource values . . ." the Society resolution said.

Keith Mundy, past secretary of the society, said the resolution should carry considerable weight in Ottawa and Washington because most members of the society are practising biologists employed at universities or in an advisory capacity to governments concerned.

●

Delegates at the annual meeting came from the northwestern states of the U.S.A., Alaska, B.C., Alberta and Saskatchewan.

Mundy said the effect on the Arctic of oil exploration could be considerable because of the fragility of the environment.

"When you disturb anything in the Arctic, because of the slow growth period it might never be able to regenerate.

"The simpler the environment, the more fragile it is."

The question of conservation in the Prudhoe Bay area recently shifted into a political one when the governor of Alaska, Walter Hickel, was named Secretary of the Interior — an appointment that led to sharp questioning about his conservation and oil philosophies.

Within months of the oil discovery 12 drilling rigs were flown over the mountains to the new field.

RN Training Standards Remain High

Registered Nurses Association of B.C. today clarified changes in the Registered Nurses Act which slightly ease entrance requirements to university nursing schools.

The changes, introduced as a bill in the current session of the B.C. legislature, will permit mature students who might lack one subject, such as a language, to be accepted for university level training, without high school matriculation.

However, the student would still have to meet the full requirements of the nursing course.

The RNABC emphasizes that the change does not mean that nursing experience of a practical nature would take the place of suitable academic education. Standards of the nurse training courses would not be lowered.

Many universities permit adult students to register in other faculties where on-the-job training, acquired skills and self-teaching obviates the fact that the applicant did not possess complete university entrance credits.

Under the new regulations the admission requirements to hospital schools of nursing are unchanged. Royal Jubilee and St. Joseph's Hospital schools here would still require graduation from a high school academic course—meaning matriculation.

Florenda Trades Tears for Smiles As Life-or-Death Pilgrimage Ends

SETTLED DOWN FOR A QUIET CHAT are Florenda and David Dick. Florenda, the tears of an ecstatic reunion over, tells her father what it was like at Mayo Clinic. The gift she holds is one of many presented by her friends. (Robin Clarke Photo)

By ARTHUR MAYSE

A fair-haired little girl who began her sixth year with no future worth mentioning came home to life and springtime on Sunday night.

Florenda Joy Dick, her heart mended and her stroke-impaired speech almost completely recovered, alighted with her mother from an Air Canada Viscount at 10:15 p.m.

She had managed to stay awake through much of the jet flight from Winnipeg to Vancouver. But it was a drowsy child wakened from a nap who clung to Mrs. David Dick's hand as they descended the landing stage at Victoria Airport.

Freed of flight-bags—small one for Florenda, a larger one for herself—Mrs. Dick took her daughter in her arms. Under the bright lights of the passenger terminal, Florenda shut her eyes tight, puckered a face once pale but now rosy from sleep, and added a tear-shower to a rainy night.

The parting when child and mother set out for Mayo Clinic had been a sad one, with no guarantee that Florenda would survive complex open-heart surgery.

But the family reunion was all happiness.

Tall David Dick swept Florenda into his arms. Sister Connie, 13, and brother Kenneth, 10, crowded close.

In the family apartment at 355 Gorge Road, relatives added hugs and kisses to the welcome. Neighbors hurried over. The living room was soon crowded with well-wishers, children among them.

Home at last, Florenda traded tears for a radiant smile.

In her room, presents from brother, sister and friends were waiting. Florenda Joy, pretty in a pink dress with her long blonde hair catching the light, was allowed to stay up long enough to open the gaily-wrapped gifts.

Velvet, a little dog who had missed his playmate, frisked around her with wagging tail and busy tongue.

Then the life-or-death pilgrimage ended as the thousands of men, women and children who made it possible by donating to a Times-inspired fund had hoped it might.

Florenda, a child with a normal life in prospect, was tucked into her bed.

JOHN PORTEOUS

Trustee to Quit For Hospital Job

A veteran trustee and former chairman will resign from the Greater Victoria school board.

John Porteous has accepted the post of business manager of Peace Arch Hospital at White Rock, B.C. He was an accountant at St. Joseph's Hospital here.

Board chairman Carron Jameson said today trustees have known of Porteous' plans.

The board has not yet received his resignation but Mrs. Porteous said today her husband, who is out of town, intends resigning. Porteous has been a trustee for the past seven years and was board chairman in 1965-66.

Date of the resignation may have a bearing on whether a byelection is called to fill the vacant seat. Porteous is one of three city representatives on the nine-man board.

Dr. Jameson said he understands a trustee can continue to sit as long as he has property in the municipality he represents and does not miss three consecutive board meetings.

Everybody Disagrees On Blue Monday

First, MLAs of the public accounts committee disagreed this morning whether to keep the press out or in and then the civil servants testifying before it disagreed over ministers' hotel bills.

The legislative committee concentrated on hotel bills paid on behalf of Minister Without Portfolio Phil Gaglardi last session and decided it would check into his flights aboard government aircraft at its Tuesday meeting.

This morning's session began with a Gilbert and Sullivan routine in which chairman Evan Wolfe (SC—Vancouver Centre) twice closed the door to keep reporters out and Opposition Leader Robert Strachan reopened it each time to invite reporters in.

REPORTERS IN

Wolfe gave up and reporters got in.

They heard two civil servants contradict each other on whether Gaglardi's $44 hotel bill for two weeks at the Hotel Vancouver during the last session should have been paid by the government or out of his personal travel allowance as an MLA.

James McDiarmid, comptroller for ministers without portfolio expenditures, said he decided after getting the bill that Gaglardi should pay his own hotel expenses during a session so he warned him to stop sending the bills to the government.

But C. J. Ferber, comptroller-general, told the committee he would have okayed the bills and did not think they should come out of Gaglardi's MLA pay.

He said McDiarmid's rule could be applied properly to ordinary MLAs but it was "quite impossible" to apply it to cabinet ministers.

In the end, McDiarmid told the committee that he never obtained reimbursement to the government from Gaglardi for the $44 it paid before cutting off the privilege last session.

And, under questioning, he indicated that Gaglardi has sent in more bills at this session.

Private Rites Held For Ex-Councillor

A private funeral service was held at Sands chapel today for J. L. (Len) Hobbs, 72, former Saanich councillor and member of a pioneer Cadboro Bay family. He died in Royal Jubilee Hospital Saturday.

The flag over Saanich Municipal Hall was lowered to half-mast.

Born in Victoria, Hobbs was raised on a farm in Cadboro Bay established by his father Edwin, who is commemorated by the name of the street where his son lived.

An uncle, Frank Hobbs, gave his name to the elementary school.

"The name Hobbs has been associated with Saanich since our beginnings," said Mayor Hugh Curtis. "Len Hobbs was very highly respected in Saanich and he had hundreds of friends."

Hobbs was associated with the Brackman-Ker Milling Co. Ltd. for 45 years. He was a past-president of Victoria Rotary Club; past chairman of Royal Jubilee Hospital; a member of Mount Newton Lodge, No. 89, A.F. & A.M., B.C.R.

Surviving are the widow, Violet, at their home at 3880 Hobbs Road; a daughter, Mrs. J. M. (Barbara) Fitzsimmons and three grandchildren at South Burnaby.

Rev. Dr. N. S. Noel officiated at the funeral service, which was followed by cremation. Flowers were declined but donations were accepted for the G. R. Pearkes Clinic for Handicapped Children.

Czech Conductor Invited Them All To Make Music

By BERYL PROUDMAN

A program of undeniably beautiful music, a guest conductor as charming as he is talented and the Victoria Symphony Orchestra on its toes, made the first in this season's final pair of concerts Sunday an occasion for joy and congratulation.

An atmosphere for relaxed, soothing enjoyment was set by Czechoslovakian Dr. Otakar Trhlik's lyrical interpretation of Schubert's popular "Unfinished Symphony". Although smooth, gradual crescendos occasionally built up to powerful moments of exciting climax, the symphony, always controlled, never boisterous, remained at all times within the bounds of graceful civility which suit it so well.

One example of Dr. Trhlik's complete control lay in his power to bring the orchestra to these high points and then, without lingering and with complete clarity of simultaneous release, to break off and acknowledge a fleeting pause.

INVITED THEM

His manner of bringing in the sections also explains, to some extent, why the orchestra responded so magnificently to his direction. Turning now to the cellos, now to the violins, he seemed to invite them to join him in music-making and even back-row players received similar long-range invitations.

Small precise movements marked his conducting style for most of the time but these became more generous in expansive passages and his complete involvement in the music could be seen by his response to the dancing rhythms of the Smetana and Dvorak.

The pastoral background and underlying serenity of Smetana's "From Woods and Fields of Bohemia" maintained the happy atmosphere of the Schubert. The fast pace of a large part of this symphonic work kept the players very busy but tripped none. The high-pitched fugal violin section was remarkably well performed, the cello tone was vibrant and the haunting horns and woodwind entries beautifully executed.

BROAD MELODY

Although the descriptive music changed mood several times, one broad melody which was repeated several times was familiar enough to sound like an arrangement of "Ye Banks and Braes" and "Toujour l'amour" combined.

Dvorak's Symphony No. 8 (it used to be Symphony No. 4) comprised the second half of the program. Those who had looked forward to this favorite were in no way disappointed. Where dance rhythms stirred the blood, the players performed with rustic liberality, but when sustained dignity was called for, they produced that too.

The trumpet fanfare which opened the fourth movement sent sonorous echoes around the theatre, the dancelike third movement lilted with becoming gaiety and throughout, shifts in rhythmic emphasis were accomplished without pause or hesitation.

After acknowledging the enthusiastic applause by taking several bows Dr. Trhlik persuaded the orchestral players to share his success by congratulating them en masse, section by section and with individual salutations.

This program will be repeated in the Royal Theatre at 8:30 tonight.

Pierre Berton To Speak Here

One of Victoria College's best-known alumni returns to the campus April 10 to deliver a public lecture on "The New Education."

Nationally-known author-broadcaster Pierre Berton was born in the Yukon and moved to Victoria with his family in 1932. He graduated from Oak Bay Senior Secondary School and attended Victoria College from 1937 to 1939.

His lecture will be at 9 p.m. in Room 144 of Uvic's MacLaurin Building.

RETIRED FARMER Richard Smithson celebrated his 102nd birthday today at the Glenwarren Private Hospital. Raised on a farm near Lindsey, Ont., he homesteaded in Saskatchewan for many years before coming to Victoria with a brother and sister in the 1950s. Although he has no blood relatives remaining in Victoria, Mr. Smithson has many friends who helped make this a smiling day for him. (Times Photo.)

Ask The Times

Q.—Could you let me know the population of Saskatoon, Sask., in April 1903 previous to the arrival of approximately 2,000 members of the Barr Colony from Great Britain who arrived there in the latter part of that month, before starting the journey across nearly 200 miles of practically uninhabited prairie, using horse and ox-drawn wagons for transportation? I would also like to know the population of Edmonton, Alta., in 1903—A. C. D.

A.—Available figures nearest the date in which you are interested show that in 1901 Saskatoon was divided into two parts, East Saskatoon having 179 residents and West Saskatoon, 311. Alberta became a province in 1905 and it is impossible to get population figures much before that date because Alberta was considered a settlement and only total population was recorded. Edmonton became a city in 1904 and records show a population of 7,000. The accelerated growth of Edmonton began in 1898 when it became a supply base for miners of the Klondike gold rush.

Anyone wishing a question answered is invited to send the question along to the Times, addressed to "Ask the Times" Editor. Questions and answers will be published daily.

All questions should deal with matters of fact and be of general interest. The Times does not undertake to solve conundrums or legal problems. Nor will it attempt to put a value on old coins, stamps or antiques. These should be submitted to a dealer.

TODAY, SCHOOLGIRLS; TOMORROW, MODELS AT THE EMPRESS

These six sprightly schoolgirls won't be wearing their St. Ann's Secondary School uniforms the next time they model. This is just a practice. The girls have organized a fashion show to be held in the Empress, Tuesday at 3 p.m. and 7 p.m. Roma will provide the clothes and the girls are doing the rest of the work themselves. Proceeds will go to the Canadian Organization for Peace and Development. The fashion show started as a Grade 10 project and now the whole school is involved. From the left are: Daren Pashley, Mary Watson, Donna Voss, Barb Connelly, Thelma Kirzinger and Patricia Achtem. (Photo by Bill Halkett)

SHOPPING GUIDE

Mathilda Displays Signs of Spring

By PENNY SAVER

The young chestnut tree that will someday over-run Mathilda's yard was under close scrutiny from its owner when I dropped by unexpectedly the other day. "See those leaves?" she asked. I regarded them closely: They were young and tender, just beginning to harden in the warm noon sun. "Yesterday that was just a bud," Mathilda explained impressively. I distinctly remember seeing it yesterday being all white and bud-like. Now it's leaves. Penny, spring has finally come to Victoria."

It was just then that a dry-cleaner's truck pulled up in front of her house and the driver hopped out with a big bill and a heavy pile of dresses, suits and coats. Mathilda and I staggered into the house under the load and she began to sort them into piles. "Another sign of spring," she commented, heading for a drawer. "You will now get to watch the winter wardrobe going into estivation." What Mathilda meant was that she was putting all her winter weight clothes away for the summer so they would stay clean and fresh for next fall. To do this she had stocked up on protective garment bags.

Take Several Dresses

The bags Mathilda had bought are all made of heavy-weight transparent vinyl. These bags are gussetted so they will take more than one garment and will protect against dust, dirt and damp. The hangers come out the top of the bag so you can hang the clothes in the back of the closet and not have to worry about wrinkles that are months old. For dresses and coats she used bags that cost $2.29 each. These are 24 inches wide and 54 inches long. A 52 inch zipper in the front of each bag makes it easy to insert or remove a garment. This size bag will take two coats or several dresses. For suits there are similar bags 40 inches long for $1.50. Needless to say, these bags hold spring and summer dresses when the winter wardrobe is restored to life in the fall.

It's gardening weather again, not to mention spring cleaning weather which means it is time for women to look to their knees. Continued kneeling on a hard, rough surface can make knees, which are unlovely at their best, look terrible so the wise woman will invest in a kneeling pad. I saw some lovely ones for 59 cents. These are made of foam and must be at least an inch and a half thick. They are completely washable and come in a variety of colors. These pads can be also used as cushions indoors, on the patio or in the boat.

If you would like to know where to find these items, please call 382-3131 between 9 a.m. and 4 p.m.

WHY GROW OLD?

By JOSEPHINE LOWMAN

Get into your stride today! Don't wait! Enjoy this lovely day to which you have fallen heir. Life is fleeting at best and every single day is fraught with beauty if your eyes are open and your heart is aware.

Lowman

Control your life. Don't let it manage you. This can happen so easily unless we discard activities which mean little to us but take a great toll of energy, and learn to shrug off or view with humor the many upsetting things which happen in daily life.

We must get into our stride both physically and mentally. But getting into our stride physically I mean learning to organize and streamline our activities, thereby cutting out laborious procedures and roundabout ways to objectives. I mean choosing wisely how to spend our energy, realizing that we have only a limited amount.

Getting into our stride mentally and emotionally means stopping the waste of vital energy in useless worry. It is amazing how many persons spend the greater part of their lives stewing about nothing or worrying about something which will never happen.

If we investigate the lives of those who seem to accomplish so much with a minimum of energy, who never seem to tire, we are apt to discover that they have learned to slough off the non-essentials to save their energy for important matters and to refuse to be swept into fatigue by the impatience, discord or hurry of those about them.

Worry is such a damaging habit! It affects not only our personality but our health. It can kill us! I think we often forget what a strong hold this habit can have on one. Haven't you known people who live in a constant state of apprehension and fretting and worry? This outlook can become a habit stronger than nail-biting. You will not get into your stride unless you kick the worry habit!

If you have this problem you may want my leaflet "Worry" which gives you psychological suggestions to help you. If so, send a stamped, self-addressed envelope with your request for it to Josephine Lowman in care of this newspaper.

THE BETTER HALF — By Bob Barnes

"Can I help it if your day to dry falls on the same day you wash?"

ALMONDS TOP SOUP

Begin a company dinner with bowls of hot canned golden mushroom soup, doused with brandy, if you like, and sprinkled with sliced natural almonds.

DEAR ABBY . . .

Woman's Virtue Her Greatest Gift?

By ABIGAIL VAN BUREN

DEAR ABBY: Please tell "WAITING" — the 41-year-old virgin — to keep waiting. A woman's virginity is still the greatest gift she can offer a man in marriage. Even though a man makes excuses for himself, he still prefers a virgin for a wife. Please don't conclude from my signature that I know nothing about life. I was in the business world for over 30 years before I became a priest.—Respectfully, SAN DIEGO PRIEST.

DEAR ABBY: For "WAITING": Lady, you are to be commended. Don't let a clod sell you. If he says, if you don't give him what he wants, he will go elsewhere — let him. He will be doing you a big favor. — R. B., OKLAHOMA CITY.

DEAR ABBY: Why all the emphasis on virginity? A man who insists that he be the "one and only" probably does so because he doesn't want the woman he marries to be able to make comparisons and find him lacking. Me? I don't have that problem. — A MAN NAMED "MANN".

DEAR ABBY: I am a U.S. serviceman with 18 years' service and three overseas tours of duty, and all my life I've practised a code of morality some call "Victorian." I've taken tremendous ridicule for it, and I freely admit, it hasn't always been easy. I married a wonderful girl who held the same moral principles as I, and I cannot begin to express the closeness, trust and warmth of feeling it has brought to our lives. We've been married 16 years and have six fine children, and we're still "in love." — OLD SARGE, Vanderberg AFB, Calif.

DEAR ABBY: In reply to "WAITING," who claims she's been on her own since 17, lived abroad, is romantic, sensitive, and not ugly. She has got to be kidding! I'm all for purity, but at age 41, what kind of a "prize" does she think she's going to give a man?

No man, for example, is going to ask a Chinese girl, whose feet have been bound since infancy, to go on a hike with him. She'd be lucky to be able to walk around the block. And marriage is a long hike, — COMPASSIONATE IN L.A.

DEAR ABBY: Please forward to "WAITING": My advice to you is to go out in the country, buy a little farm, and start raising chickens. One rooster and a half dozen hens will do. Feed them yourself and keep your eyes open. You'll notice that the hens always run away from the rooster, but they never run so far or so fast that they avoid getting caught. Try it. You'll be glad you did. With love. — AN OLD ROOSTER.

DEAR ABBY: For "WAITING"; Maybe there is a Santa Claus, but a body is not a gift — unless, of course, you are Dr. Frankenstein. — ADOLPH G., L.A.

CLUB CALENDAR

Women's Auxiliary to the Maritime Command Pacific, Tuesday, 8 p.m., east upper lounge, Naden Wardroom. Jack Beastall will be guest speaker. Members are reminded of the clothing drive for the Tsartlip Indian school.

Colfax Rebekah Lodge, No. 1, I.O.O.F., Tuesday, 7 p.m., 3795 Carey Rd. Sewing meeting.

Victoria Ex-Service Women's Branch, No. 182, Royal Canadian Legion, Thursday, 8 p.m., Legion auditorium, 1616 Blanshard.

Clubwomen's News

Discuss Gardens — Mr. and Mrs. Jack Beastall, gardening authorities, discussed gardening problems and answered questions at a meeting of Xi Xi Chapter, Beta Sigma Phi, at the home of Mrs. David Weir. Plans were finalized for a bowling party for members and their husbands, followed by refreshments at the home of Mrs. Stuart Nicholson.

Dean Heights Beauty Salon
Serving Oak Bay-Saanich-Lansdowne Area For 17 Years
Bonat Permanent Waves, Hair Styling and Colouring
A few appointments left for your Easter Hair-do—Tuesday, Wednesday and Thursday
NORAH NELSON, Proprietor, 26 Years' Experience
JANET JONES, Of London, England
2877 FOUL BAY ROAD, Unlimited, Unrestricted Parking
592-7633, Closed Monday

MARCH TEST AD
Come Early While Selection is Good
½ ★ SALE PRICE CARPET REMNANTS ★ ½
MANY SIZES IN INDOOR-OUTDOOR,
Shags, Twists, Plush, use in halls, stairs, boats, sundeck, kitchen, bathroom
All 9 Ft. and 12 Ft. goods.
★ ALSO
NYLON BROADLOOM Material and Labour, Installed. SQ. YD. $9.82
OPEN THIS THURS. 'TIL 9 and ALL DAY WED.
VICTORIA FURNITURE GALLERY
(The Smiling Boys)
733 Johnson St.
384-4362

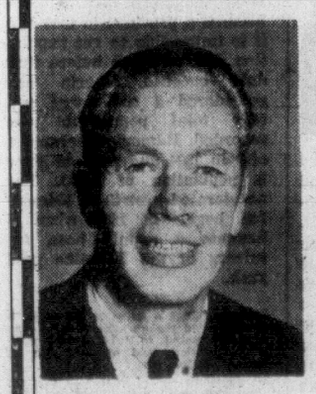

JIM

VIC

Montague BRIDGMAN LTD
China · Crystal · Gifts
811 Government St. Phone EV 3-0821

Now—back to feminine looking footwear—fashioned for women of good taste—by
White Cross
Choose yours from many beautiful patterns, in a lovely array of spring shades.
19.95
LEWIS
—at the Crossswalk
751 FORT

Sheer Magic
FOR SPRING WINDOWS
WITH NU-WAY DRAPERY DRYCLEANING SPECIALISTS!

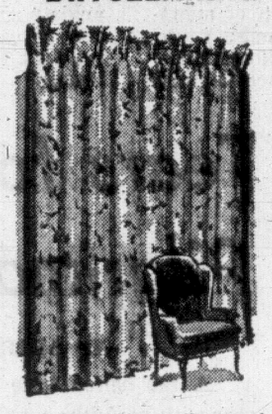

NEW
Decorator Folds for Well-Dressed Windows
Nu-Way's trim Decorator folds give your drapes a "like new" look, are long lasting too. Be sure you have this window beauty this spring!
- Guaranteed no shrinkage.
- Accurately squared corners.
- Straight hanging hems.
- No sagging or bulging linings.

Give your drapes the special care our Draper-Form Service assures. Call us TODAY!
THE FINEST DRYCLEANING SERVICE AND QUALITY IN CANADA, YOU MAY HAVE COMPLETE CONFIDENCE IN US!
For Drycleaning, Shirt Laundering, Fur Storage, Drapery Cleaning
PHONE US TODAY — 382-4266
NU-WAY CLEANERS LTD.
420 WILLIAM ST.
1590 CEDAR HILL CROSS RD.
"The Home of the Fabric Doctor"

Stylish Handbags
FOR THE EASTER PARADE

3 Suede-lined classics
At Birks only... at a very low price. In 3 classic designs... each handbag with a genuine suede leather lining. Black, navy and bone. Available in vinyl kip and patent finish.
FEATURE VALUE $9.95 each
706-708 Yates St.
382-4241
Hillside Shopping Centre
382-7237
BIRKS JEWELLERS

R. O. MUNSON
22 years' experience in helping the Hard of Hearing with their hearing problems.
WILL A HEARING AID HELP YOU?
BE POSITIVE . . .
TRY BEFORE YOU BUY!
Our hearing aid RENTAL PLAN offers the sensible way to find out what kind of help a hearing aid can give you —without a major expenditure! Wear a new MAICO aid for 30 days at a moderate rental charge. IF YOU DECIDE TO KEEP THE AID, THE FULL RENTAL COST IS APPLIED TO THE PURCHASE PRICE. If not, your only investment is the rental charge, and their is no further obligation. Call today, for full information.
MAICO
R. O. Munson & Co.
FREE TEST IN OUR OFFICE OR YOUR HOME
PHONE 383-2436
or Call at Ground Floor
732 FORT ST.
OPEN SATURDAYS

LEAVING FOR NEW POSTING

Leaving Tuesday for Fort Leavenworth, Kansas, are Lieut. Col. H. C. Pitts, former commanding officer at Work Point Barracks, and his family. Colonel Pitts has been appointed senior Canadian Liaison Officer to Staff College. Mrs. Pitts was photographed in the garden of Work Point with their children, Danny, 7, and Susan, 9, in the tree; David, 11, and Gary, 13. Buddy, the dog, is going to Fort Leavenworth with the family, too. (Photo by Robin Clarke)

VICTORIA'S TRAINED BRAIN DRAIN

Job Situation Bad for Women Grads

By SUSAN RILEY and ROBIN BURGESS

Ah, the female graduate. Tripping across a lawn in the spring sun, robe flapping, clutching a rolled-up degree which cost a lot of money and four years. . . .

"Where are you going, young female graduate?"

Many of the girls graduating from University of Victoria this spring won't be able to tell you. Some will just smile and wave a diamond. Others will launch into a description of a trip to Europe, San Francisco — anywhere.

And a few will have permanent jobs lined up. But few will have permanent jobs in Victoria.

Statistics Scanty

If you're looking for statistics there are none. Canada Manpower's student placement office does not keep records on how many get jobs and where. Often students get jobs through manpower interviews and don't tell the student placement office about it, and others get jobs on their own without going to manpower.

But manpower officials agree that there is a dearth of jobs in Victoria for the female graduate. And "mobility" is a big factor in getting a job.

In other words the majority of female grads must leave the city. The exception is teaching. But even then competition for teaching is "pretty stiff." Many will end up in Comox, Port Alberni and smaller towns.

Degree Not Needed

"There are not many opportunities for the graduate here," said Athal Lenne, manpower official.

"There is no local industry which is interested in degree persons. They just want those who can type and pump gas," said E. R. Fleming, student placement officer.

Of 10 girls interviewed, only two have jobs lined up.

Linda Langley is doing management training at the Bay in June. She's training to be a buyer.

"They've just started taking girls as buyers. They used to take only boys with economics and commerce majors. So I'm lucky."

Another girl has a job teaching.

"Some go into family business," said Mr. Fleming. But not many.

Besides, a Toronto student is just as likely to be hired as someone from Victoria, for one of the few jobs here.

"It's the residential nature of the city and the composition," said Mr. Fleming.

Douglas Street is simply not wall-to-wall public relations, advertising, and commercial offices like Bloor in Toronto or Granville in Vancouver.

Double Dagger

And there's a double dagger in this for the local grad. Because Victoria is such a nice place to live, people with degrees and experience come here looking for work Mr. Fleming said.

What about the provincial government? There are some openings. The difficulty is that applications for these positions come from all over the province and are treated equally with qualifications, not place of birth, being the only criteria. The competition is healthy.

And as Mr. Fleming said, local companies though encouraged to recruit from the university, just don't have positions for grads.

No Branch Offices

All the big national companies send representatives to campuses all over the country looking for grads. Again stiff competition. But few big companies have branches in Victoria.

This limits the already small field for the still-wet-behind - the-professional-ears student.

Well, there's always teaching. True. Last year the Greater Victoria school board hired about 125 women. But not all were Uvic grads.

Again, the teacher with equal education plus experience had an advantage.

Many grads from the education course at Uvic stay on the Island, but only the lucky ones get Victoria.

Ten University of Victoria girls in their final year of an undergraduate program were contacted. This isn't by any means a statistically valid sampling but there are similiarities in their answers and opinions.

After four years of sitting in classrooms and libraries some hear the call of travel.

"I'm sort of tired of university. I want to take a year off and work—probably travel" —Kathleen Wooley, biology major.

"I want to travel to Europe in September and after that it's fingers crossed (for a job in the fall)"—Wendy Milne, history major.

"I won't start looking for a job for about a year. I want to travel in Canada . . ." Susan Vaulkhard, English major.

And gaining momentum is the get-more-education push. Some female grads are feeling the pressure.

'Get Your MA'

"I'm hoping to go into the professional year (post-grad teacher training) I wasn't really interested in the education course to begin with. I wanted an overall look at English. Now if I change my mind about teaching, I can go and do personnel work." Ethel Arnold, history and English major.

"In B.C. it's hard for a Bachelor of Science to get a job — for a woman anyway. Now they're telling us a B.Sc isn't enough.

"You've got to have a PhD to get anywhere" — Kathleen Wooley.

"Right now I'm planning to get my Master's degree in psychology. The kids I know have graduated in psycholgy have jobs but not in psychology. To go anywhere you have to have a master's degree." Maureen Edge, psychology.

"There's really not much offered in the way of jobs. Sales and merchandising mostly. This is why a lot of girls go back and take their professional year." Judith Goodsell, anthropology and biology.

So, if a girl graduate wants a job in advertising, media, fashion, writing — many careers, she only has one choice.

Kiss Beacon Hill Park, Centennial Square and Victoria good bye.

Women

Editor: Maureen Duffus

Competition Is Good

By DOROTHY RICH

Competition is a fact of life. It can be good in proper doses; it can be bad when it's overdone. Either way, children have to learn to live with it, and parents and teachers can help.

Dr. Richard Louttit, chief of behavioral science research at the National Institute of Mental Health, cites a study which indicates the ability to cope with adult problems is improved if, in youth, a person has gone through a series of stresses that he has learned to resolve.

This is in contrast to earlier thinking that encouraged parents and teachers to protect children from competition and other stressful situations.

Schools need to examine the state of stress in their own classrooms. Teachers are often guilty of offering a lot of losing chances but not enough chances for winning.

Competition is bad when all it does is separate losers from winners with the aim of keeping the number of winners small and losers big.

Parents need to be able to read the signs of stress in their children. Dr. Milton Glatt, Washington, D.C., child psychiatrist, makes these points:

When your child comes home saying, "I didn't get a part in the play" or "I'm always the last one picked for the team" or "I never get an A on my paper," you need to be ready to respond in a constructive, objective, yet sympathetic, way.

Before responding, ask yourself: What is my child really saying? Is he telling me that he is unhappy? That he expects me to be disappointed? Or, is he just reporting a fact of life? You should not assume your child feels the same way you do about the situation. Over-identifying with him and projecting your feelings on him may be misleading and harmful.

(Washington Post News Service)

Clubwomen's News

Auxiliary Role — The role of hospital auxiliaries as a bridge between the public and the institution was emphasized by C. A. Brown, speaking at a meeting of the Women's Auxiliary of the Royal Jubilee Hospital. Mr. Brown is public relations consultant on the hospital staff. During the meeting plans were made for the annual coffee party to be held May 8, with Mrs. C. C. Riach and Mrs. W. McConnell as conveners. President Mrs. W. G. Thorpe welcomed new members Mrs. C. F. Portlock, Mrs. Muriel Gowland, Mrs. V. F. Ableson, Mrs. E. Saunders and Mrs. W. E. Lumsden.

Gallery Sale Raises $1,500 For Picture Fund

Members of the Women's Committee to the Art Gallery of Greater Victoria have announced that over $1,500 was realized at a recent rummage sale.

The money goes to a special fund from which the committee buys pictures for the Gallery's permanent collection.

Advertisement

Lemons For Beauty

To keep your skin clear and fair you need the natural cleansing and bleaching properties of lemon. Ask your druggist for a bottle of lemon Jelvyn, the latest type skin freshener that beautiful women throughout the world are now using. Lemon Jelvyn braces and conditions the skin to a beautiful new clarity and fine grained texture; its excellent toning properties help clear out stubborn, blemish-inducing and pore-clogging particles and smooth the skin to beautiful clarity. Lemon Jelvyn is ideal for quick complexion cleansing and two capfuls in your final shampoo rinse will give a sparkling shine to your hair. Lemon Jelvyn is a must for complexion beauty.

ROUX

Hair Care Products

Presents

Mrs. Gwen Cunningham

Before you change the colour of your hair consult an expert such as Mrs. Gwen Cunningham, special representative of Roux Hair Products. Meet her here at the Cosmetic Counter, Tuesday, Wednesday and Thursday; she'll help you choose the Roux hair colour best for you and tell you about the special advantages of Roux.

- Colours (without peroxide) grey, natural and bleached hair
- Lasts through several shampoos
- Ready-to-use—takes only 10 minutes!

Remember, Meet Mrs. Cunningham,

Tuesday, April 1st to Thursday, April 3rd

Cosmetics, Dept. 212, Main Floor

EATON KO 1869-1969

EATON'S

A Century of Service to Canadian Shoppers

A Diamond Is a Gift of Love

Model TR 111100 — $100.
from the "Diamond Treasure" Collection
created by

COLUMBIA

See this and other glorious diamond treasures priced from $100 to $5,000

EASY TERMS

ROSE'S LTD. JEWELERS

1317 Douglas St.

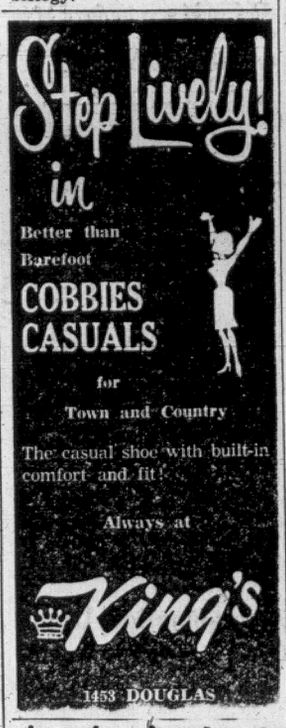

This advertisement is not published or displayed by the Liquor Control Board or by the Government of British Columbia

The GALLERY

. . . a department featuring fine quality Traditional Furniture

COCKTAIL BAR

A Very Fine Carved Oak Antique Reproduction

63" wide $395.00
Stools, each .. $ 59.50
Wall Rack .... $ 97.50
Grog Table .... $ 39.50

(A Wonderful Addition For the Family Room)

CARVED OAK TABLES, CHAIRS TO MATCH

"English Village"— Third Floor of Gallery

Gizeh Temple Nobles of the Shrine

PRESENTS

Dogwood Spring Pageant

MEMORIAL ARENA — SATURDAY, MAY 10th, 2 p.m.

FREE CUSTOMER PARKING
REAR ENTRANCE ON BROUGHTON STREET
Open Daily, 8:30 to 5:30, including Fridays
CLOSED WEDNESDAYS

home furniture COMPANY — VICTORIA LTD.

825 FORT ST. (Above Blanshard St.) PHONE 382-5138

P.D.Y. FOOD CENTRE

Craigflower and Tillicum

Prices Effective: SUN., MON., TUES. MARCH 30, 31, APRIL 1

Weekdays 9 to 9 Sunday 10 to 7

We Reserve the Right to Limit Quantities

Pacific CANNED MILK Reg. 18c ..... 8 Tins 1.00

With $5.00 Order or Over

Ready To Eat HAMS Shank Portion lb. 59c

TURKEYS Butterball Available lb. 59c

By the Piece BOLOGNA Reg. 45c ..... lb. 33c

Burns' Campfire BACON 1-lb. Pkg. Reg. 85c 69c

Farm Fresh MEDIUM EGGS Reg. 55c ..... doz. 49c

Scott New Miracle 2-Ply TOWELS 2 Rolls Reg. 59c 45c

Reynolds 18's FOIL WRAP Reg. 73c ..... Pkg. 59c

Steamlines Spring PINK SALMON Reg. 39c ..... 3 Tins 1.00

Green Giant NIBLET CORN Reg. 2 tins 49c ..... 2 Tins 39c

California LETTUCE Reg. 25c ea. ..... 2 Heads 35c

California Naval ORANGES 7-lb. Bag Reg. $1.00 ..... 79c

COOKING ONIONS Reg. 8c lb. ..... 4 lbs. 19c

'No Dramatic Cuts' After Budget Slap

By ED GOULD

DUNCAN—Overwhelming defeat Saturday of the school board's extra spending program doesn't mean there will be drastic changes in the education system here.

"There certainly will not be any dramatic cuts like suddenly lopping off the entire kindergarten program or something like that," school board chairman Bruce Devitt said today.

Only 34 per cent of 8,200 eligible voters turned out to the polls Saturday to reject the board's $366,000 bylaw by 1,781 to 1,022.

A 60 per cent majority was required to pass it. About 36 per cent voted yes.

CEILING ONLY

The bylaw represented the amount above a provincially-imposed ceiling the board wanted to spend on this year's operating costs. Trustees are now left with an operating budget of only the ceiling limit.

Devitt said the defeat should not be construed as a non-confidence motion in the school board.

"I would like first of all to assure the teachers, board members and parents that nothing drastic will be cut from the program, but as an individual I feel we should now take the bull by the horns and see just what can be cut."

The subject of the bylaw will be the main item of business at a school board meeting tonight.

Mayor Jim Quaife blamed the defeat on the teachers because they used "scare tactics" through propaganda pamphlets sent home with school children. He questioned the teachers' presence in the campaign at all.

"It's like the city crew going out soliciting for or against a bylaw involving them. It's all right to endorse something but I certainly would not appreciate or expect interference."

Referring to Quaife's charges, Devitt said: "I don't think Mr. Quaife is correct in blaming the teachers. I think it was more a combination of things, revolt against higher taxes on sewer and water for example."

Trustee Margaret Whittaker, who opposed the bylaw from the start, said the present board of trustees should continue on the job only if they feel they can retain the essentials of the current program.

"If they feel they can't do that then they should quit and let someone on the board who can," she said.

PUBLIC APOLOGY

She also said the "bad publicity" aroused by the teachers was partly due to a pamphlet produced by the information committee of the school board.

"The school board or members of that committee should publicly apologize for what was a very bad move on their part," she said.

The teachers, meanwhile, refused to comment on charges by Mayor Quaife that their "interference" had led to the defeat of the bylaw.

"We will release a statement in due course," said public relations officer Bill Murray. "At the present time we do not wish to get involved in a verbal battle with anyone."

Tofino Rejects Extra Bill

TOFINO — The Tofino-Ucluelet school board must trim $105,848 from this year's operating budget of $459,475.

Voters refused to give the school board the 60 per cent "yes" vote for the extra spending Saturday. While 86 cast votes for it, 68 were opposed.

That left the referendum eight votes short of the required 60 per cent majority required. The vote was made necessary because trustees wanted to exceed the spending ceiling set by the provincial government and Tofino and Ucluelet councils declined to support the extra spending.

Opposition to the above-ceiling spending was centred at Tofino. Only 29 yes votes were cast there while there were 42 against. In Ucluelet, 57 voted yes and 26 no.

11% Turn Out At Sooke To Pass Bylaw

A handful of voters in the Sooke school district turned out Saturday to approve a $2 million building program over the next three years.

About 11 per cent of eligible ratepayers produced a 73 per cent return affirmative vote —646 yes to 238 no. A 60 per cent majority was needed.

Government grants will provide about three-quarters of the $2 million. Voters agreed to long-term financing of the balance.

The funds are needed to provide classrooms and equipment for a predicted 36 per cent enrolment increase over the next three years. There are now 5,000 pupils in the school district, which stretches from Colwood to Jordan River.

Of 13 polling stations, only the one at Jordan River rejected the referendum, said returning officer Mrs. M. E. Colclough. There the vote was two yes and five no.

GRATEFUL

School board chairman Fred Willway said today trustees were grateful to those who supported the referendum. The board will decide next month the priorities in the building program.

The disappointing turnout raises again the question of referendums being abolished some day, he added.

"Why should $6,000 be spent to bring out one voter in 10?"

The department of education, which will pay for 75 per cent of the program, isn't going to approve any spending that isn't necessary, he suggested.

It's a healthy thing for the school board to have to go before the people and explain what it wants to do and he personally is not opposed to referendums, said Willway.

"But there's the danger that if the people don't turn out, they're going to lose the privilege."

Amalgamation Urged On Lantzville Area

NANAIMO (CP) — Mayor Frank Ney told nearby Lantzville ratepayers Nanaimo may double within the next 10 to 15 years and invited them to consider amalgamating with the city.

Integration of the area would make available more money for recreation facilities and do away with duplication of many services, he said.

Draft Campaign Dropped At Request of Strachan

Cowichan - Malahat NDP Association has abandoned its draft-Strachan campaign.

A spokesman for the group, Mrs. Barbara Wallace of Cedar, said today the matter was dropped "at Mr. Strachan's request."

Provincial NDP Leader Robert Strachan last year announced his retirement from party leadership he has held for 13 years. A new leader is to be chosen by a convention in April.

Three main candidates are MLAs Tom Berger, Dave Barrett and Robert Williams. But recently, despite Strachan's announced decision that he could not accept a draft, Dave Stupich (NDP—Nanaimo) said he would ask Strachan to reconsider.

Subsequently it was announced by Lake Cowichan NDP Association an attempt would be made to draft Strachan. And the executive of the Cowichan-Malahat NDP Association voted unanimously to ask him to continue as leader. The decision was to be ratified by association members Sunday at Duncan.

Mrs. Wallace, a member of the party's provincial council said the question was not considered at the meeting.

She thought the draft-Strachan movement was finished.

"It may come up at the convention although it's a very slim hope," she added.

Makes Rough Wrinkled Necks Smoother

If your throat is rough, wrinkled and old looking let me suggest you apply a delightful lotion-like substance you can get at any drug or department store. It's called 2nd Debut and it exclusively contains the Wiesbaden Discovery known scientifically as CEF 600 which carries needed moisture into and under the skin. Not only is wrinkled, loose flabby skin pushed up and made smooth again but at the same time the aging look of a crepe paper throat disappears and you look years younger fast. You can also get "2nd Debut" with CEF 1200 for double strength moisturizing action. Remember the name . . . 2nd Debut.

. . . Lila Hamilton

Discrimination Claim Investigated by Mayor

DUNCAN—Mayor Jim Quaife said today he is investigating a report that band manager Victor Underwood of East Saanich Reserve was refused hotel accommodation here recently.

The mayor, who declined to name the hotel, said the incident occurred while Underwood was attending a workshop on planning of co-operatives arranged by the Department of Indian Affairs at Moose Home on Lakes Road.

The Cowichan Indian Band has protested to the Chamber of Commerce, Mayor Quaife said.

He said discrimination exists in Duncan and called on merchants to employ more Indians.

"These people have every right to become a part of this community. Indians are becoming better qualified and educated and the merchants should do their part in assuring that they are involved in the community," he said.

Call us for the Best Laundry and Dry Cleaning Service In Town

VICTORIA LAUNDRY

731 FISGARD 384-7751

EUROPE FOR ONLY $394.00

Early Application Essential

Thinking of Europe this year — why not let GEORGE PAULIN TRAVEL SERVICE save you money! There are hundreds of groups available for three-week excursions to almost all European cities, ready and waiting for you to join. Departures are also available to bring relatives and friends out from Europe and Britain at low group fares.

For Further Information Call Today

PAULIN TRAVEL

Victoria's International Travel Specialists

382-9168 1006 Government St.

EASTER LILIES 1.69 Each, from

POT MUMS 1.49 Each, from

HYDRANGEAS 1.95 Each, from

AZALEAS 1.95 Each, from

HARRY'S GROCERY

1817 OAK BAY AVE.

HARRY WONG

Largest and most beautiful selection of colourful pot plants in town. Nice for home or gift purposes, fresh-cut flowers, tulips, daffodils, carnations, iris, spray mums, gladiolus, marguerite daisies, freesia at low prices!

Open Daily, 9:30 a.m. to 9 p.m.

Sunday, 10 a.m. to 6 p.m.

THOMAS

COMMUNICATION GAP WIDENING, SAYS INDIAN

Classroom Textbooks 'Downright Insulting'

DUNCAN — "Indians need to revive their image—not to live it, but to teach it," an Indian spokesman said here on the weekend.

John Thomas, ex-chief of the Nitinahts from Ucluelet, delivered a brief on human rights to civic and Indian affairs officials in Duncan.

He met Provincial Museum director Dr. Clifford Carl and Roderick McInnes, director of the Indian Advisory Act, in Victoria this morning.

The brief was presented earlier to the Canadian Conference on Human Rights in Ottawa.

A member of the Canadian Baha'i community, Thomas has travelled across Canada in recent weeks presenting the brief and speaking to community leaders and students.

●

"The stereotype image of the Indian has widened the communication gap between Indian and non-Indian more and more each year," he said in an interview. "Some textbooks used in classrooms today are not only embarrassing to the Indian student but are downright insulting.

"We must change this image in this generation or it will never be changed, it will be too late."

This change should come about quietly and not be effected by pressure-group tactics, Thomas said. He said more than one-third of all Canadian Bahai's are of Indian ancestry. No over-all figure was available, but unofficial sources place the number around 12,000.

●

The brief presented an excellent opportunity for legislative action to help correct the loss of identity the Indian feels because of his own and others' image of the Indian as a dirty, unreliable, ignorant individual, Thomas said.

The brief proposes that in federally-operated Indian schools, the teaching language should initially be the mother tongue of the pupils with provision for phasing into English or French in later grades. Qualified Indian and Eskimo representatives should be included in the membership of the bodies in charge of selecting textbooks, films and other educational materials.

It said ample time should be made available in the regular curriculum of federal schools for the study of native culture. A concerted effort also should be made to recruit and train Indian and Eskimo personnel both for elementary instruction in native languages and for courses in the native cultures.

THIS WEEK AT **BEAUMARIS**

AN EASTER FESTIVAL OF BLOSSOM!

Realizing that the Pacific Coast is ideally suited to the cultivation of Narcissus (daffodils) we have collected over 75 top rated varieties of this lovely family to flower from early January to late April.

For brilliant contrast we recommend the early dwarf tulips now in bloom.

1969 Catalogue on request
Phone 656-2497

Visitors welcome throughout Holy Week and on Easter Monday. Closed all other Mondays.

BEAUMARIS BULBS

G. M. Owens, F.R.H.S.

9620 West Saanich Rd. (In Beautiful North Saanich)

Easter Shopping Guide

Gifts for everyone . . . young old old. We carry a lovely selection of gift-giving ideas . . . also don't forget to see our "Unusual Gift" selection! Come in soon to the ORIENT.

For Her

Easter Blouses

Beautiful colors and styles fashioned in

- SILK
- LINEN

An Easter Highlight!

LADIES' HOUSECOATS

The ideal Easter Gift!

SLIPPERS

A popular gift item . . . Handmade; beaded-velvet-satin stylings.

HAND-BEADED BAGS

From Hong Kong

Surprise her on Easter morning with one of these attractive beaded bags.

For Him

For the man in your life. This Easter give him a

BROCADED SMOKING JACKET

Cosy and comfortable.

See our fine styles now in our store.

OTHER GIFT IDEAS !

- WHITE PORCELAIN FIGURINES
- VASES
- GINGER JARS (ready to make into lamps)

COME IN AND BROWSE

The ORIENT OF VICTORIA LTD.

1411 GOVERNMENT STREET 383-6223

Simpsons-Sears

Shop Wednesday and Thursday 'til 9 p.m.

SAVE $2! Allstate Mufflers That Lead Longer, Quieter Lives

4 DAYS TO SAVE!

Reg. 10.99 Sale Price **8.97** EA.

Most Chev and Ford Cars

Allstate mufflers have 30% heavier shell. Galvanized zinc coating retards rust. Heavy ends caps prevent possible blow-outs. Free flow construction improves car performance. Drive over to our service station today for a free exhaust-system check. Installation available for most cars at $4 extra.

Similar Savings on Other Models

Save 12.30! Brake Job— For Sure Stopping Power

Reg. 52.18 Sale Price **39.88** Complete

Most important car power is stopping power! For less than $40, Simpsons-Sears automotive experts can apply our finest brake job to your car.

Lining and Labour Reg. 22.98. Sale	19.88	Pack Front Bearings. Reg. 3.00. Sale	1.00
Rebuild 4 Cylinders. Reg. 13.20. Sale	10.00	Fluid. Reg. 3.00. Sale	1.00
Turn 4 Drums. Reg. 10.00. Sale	8.00	Other parts and labour extra—most Canadian cars. Phone for appointment—388-9111, Local 251.	

Save $1! Allstate Heavy Duty Shocks
Reg. 6.99.
Sale Price, ea. **5.97**

Heavy duty, Supramatic shocks with exclusive anti-foam, circulating oil system to prevent fade and increase safety. Self adjusting valves ensure comfort under all road conditions.

Save! Allstate Super Spark Plugs
Reg. 89c.
Sale Price, ea. **77c**

Precision built. Four rib insulator reduces flashover. Electrodes are made from nickel alloy to resist burning and pitting. Rust resistant, plated finish stops corrosion.

Allstate Tune-up Kit For New Engine Life
As Low As **2.79**

Includes: vented point set, distributor rotor, and distributor condensor. Notice immediately your car's quicker starts and improved gas mileage.

Allstate 12-Volt Battery, Guaranteed
Reg. 21.99.
Sale Price **18.97** Exchange

As good or better than batteries in new cars. Will crank an engine for 3.9 minutes at 09 farenheit, an important factor on cold mornings. Installed free. Guaranteed 30 months.

Simpsons-Sears: Automotive (28). Teleshop: 386-3161.

Simpsons-Sears Hillside: 3190 Shelbourne St. Lots of Free Parking While You Shop Simpsons-Sears.

Dayan Pondering Leadership Move

By JAMES FERON

JERUSALEM — While Defence Minister Moshe Dayan ponders his political future, a "Dayan for Premier" movement is gathering strength in Israel.

Dayan supporters have moved from collecting signatures on street corners to soliciting for them on a large scale in newspaper advertisements.

There has never been any doubt about Dayan's popularity but this backing is now finding expression for the first time as a serious political movement.

This has surprised many political leaders who thought they saw a budding Dayan movement squelched in the negotiations that brought Mrs. Golda Meir to power as the late Levi Eshkol's successor.

Some believe, however, that the frustration felt by many younger Israelis over this continuation of old guard leadership only spurred the campaign to bring Dayan to power.

The movement has become enough of a factor for the leaders of the Labor Party, of which both Mrs. Meir and Dayan are members to ask the Premier and Pinhas Sapir, the party's secretary general, to meet with Dayan and find out what he's up to.

But the defence minister himself may not be able to answer that queston. In a reflective mood recently he told Haifa students what his friends say he has been discussing in private.

"I am a man of the labor movement, despite the fact that I am made to feel an alien inside the party," he told the students.

"I have very strong reservations about splitting the pary (by running for premier on a new ticket). But I am so divided against the party leadership that I would not have trouble leaving it.

When he said that he had to choose for the future "inside the party or outside it," there was loud applause. It suggested clearly that he was considering forming his own party.

According to Dayan's friends, his dilemma is based in part on a disinclination to withdraw from major responsibility for Israel's security, a move that might follow a decision to run for the premiership outside the governing Labor Party.

(C) 1969 New York Times News Service)

Shop Wednesday and Thursday night 'til 9—Simpsons-Sears Will Be Closed All Day Good Friday.

SIMPSONS·SEARS

Spring* TIRE Spectacular

Allstate 4-Ply Nylon Guardsman RS.110

So strong, so well built, we guarantee this tire for 25 months

A PROVEN PERFORMER OVER A MILLION SOLD

Priced from 17.99

Size	Tubeless Blackwall Sale Price With Trade	Tubeless Whitewall Sale Price With Trade
600-13	17.99	19.99
650-13	18.99	20.99
700-13	19.44	21.44
695/650-14	18.99	20.99
735/700-14	18.99	20.99
775/750-14	19.88	21.88
825/800-14	22.88	24.88
855/850-14	24.88	26.88
775/670-15	19.88	21.88
815/710-15	22.88	24.88
845/760-15	24.88	26.88
820/800-15		28.88

775/670-15 Tube-type Blackwall 17.99

Wheel Balancing 4 Wheels $6 Weights included

Let our experts balance your wheels while installing your new tires. Wheel balancing ensures a smoother ride and longer tire life.

For better performance, select tires one size larger than those that came with your car when new.

This is a spectacular offer. No other premium quality, 4-ply nylon tire has all these features at this remarkably low price:

- **4 full plies of DuPont nylon** for the ultimate in strength and safety. Meets all official safety standards.
- **Sure-footed tread** with patented buttons that keep the tread open. Plus, exclusive S-pattern sides for superior wet hold traction.
- **Greater performance and handling** plus positive steering control are ensured with the wrap-around shoulder.
- **Long-wearing tread** to ensure long lasting service, and years of satisfaction, only premium quality materials are used in Guardsman RS. 110.

ALLSTATE Passenger Tire Guarantee

Tread Life Guarantee

Guaranteed Against: All failures of the tire.

For How Long: For the life of the original tread.

What We Will Do: Repair nail punctures at no charge. In case of failures, in exchange for the tire, replace it charging only the proportion of current regular list price that represents tread used.

Tread Wearout Guarantee

Guaranteed Against: Tread Wearout.

For How Long: The number of months specified.

What We Will Do: In exchange for the tire, replace it, charging the current regular list price less the following allowance:

Months Guaranteed	Allowance
9 to 24	15%
25 to 29	20%
30 and up	25%

SUPERWIDE OVAL

Save $6 On a Pair of These Fabulous Tires

D70-14 Reg. 36.95 Sale Price 33.95

Tests prove it—Allstate Superwide Ovals with Fiberglas Belts give double the mileage of ordinary tires. Two stiff bands of Fiberglas under the tread hold it firm to prevent squirm, the main cause of tire wear.

- 20% wider tread puts bigger footprint on the road for better traction under all conditions.
- 7-rib tread has thousands of tiny grooves for safe traction on wet roads.
- Twin Red tripes on one side, twin White on the other.
- Tested and proved at speeds over 100 m.p.h.

Free, Expert Installation

Free Rotation Every 5,000 Miles

Allstate Guaranteed is honoured throughout North America.

Wide Oval Size	Conventional Size**	Reg. Price	Sale Price
D70-14	695-14	36.99	33.95
F70-14	775-14	37.99	34.95
G70-14	825-14	40.99	37.95
G70-15	825/815-15	40.99	37.95

**Will replace these sizes when clearance permits.

Simpsons-Sears Tires, Automotive Centre—Second Floor (95-95A)
Phone Enquiries: 396-3161

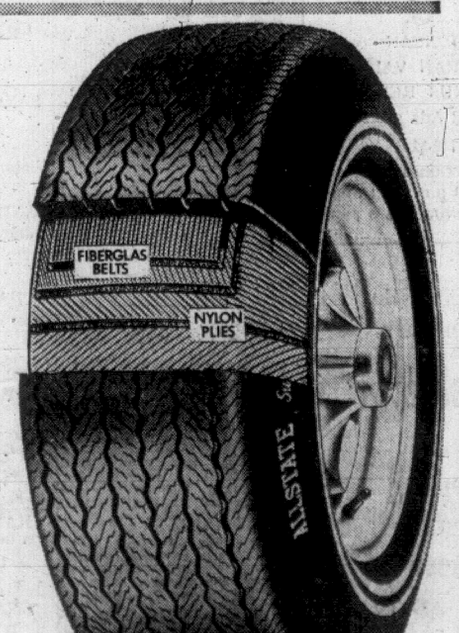

Simpsons-Sears Hillside: 3190 Shelbourne Street . . . Lots of Free Parking While You Shop Simpsons-Sears

386-2121

CLASSIFIED ADVERTISING

Vancouver Island's Largest Shopping Centre In Print

386-2121

BOX REPLIES

All replies to private box numbers available from 8:00 a.m. to 6:00 p.m., Monday to Friday, inclusive.

OFFICE HOURS

Classified Counter, 8:00 a.m. to 6:00 p.m. Business Office, 9:00 a.m. to 5:30 p.m., Monday to Friday, inclusive.

CLOSED SATURDAY

TELEPHONE HOURS

8:00 a.m. to 8:00 p.m., Monday to Saturday, inclusive.

CLASSIFIED COPY DEADLINES

Regular classified advertisements may be placed at the counter, 8 a.m. to 6 p.m., on the day prior to publication, Monday to Friday, inclusive, by telephone 8 a.m. to 8 p.m., Monday to Saturday, inclusive.

All classified semi-display copy must be in the possession of Victoria Press Ltd., 2631 Douglas Street, by 4 p.m. on the day prior to publication, with the exception that copy for Monday Times must be in by 4 p.m. Friday.

FULL COVERAGE CLASSIFIED RATES

35c per line per weekday; 85c per line for three consecutive days; $1.65 per line for six consecutive days. $1 minimum charge on advertisements placed by telephone. Minimum advertising two lines only. Contract rates on application.

Above rates apply to B.C. only.

Birth Notices $2 per insertion.

In Memoriam Notices, Cards of Thanks, Death and Funeral Notices, not exceeding 12 lines, $2.90 first insertion and $2.05 subsequent insertions. Each additional line 30c daily.

Births, Deaths, In Memoriam Notices, Cards of Thanks not accepted by telephone.

SUBSCRIPTION RATES

Wherever carrier service is maintained, $2.25 per month.

Single copy sales price: 10c daily, 15c Saturday.

By mail: Canada, $3.25 per month; $9.00 per 3 months; $18.00 per 6 months; $35.00 per year.

United States, $4.00 per month.

All other countries, $4.50 per month.

Saturday only, 25c per copy; $13.00 per year.

Mail subscriptions are payable in advance.

Authorized as second class mail, Post Office Department, Ottawa.

Member of Audit Bureau of Circulations.

TERMS OF PUBLICATION

The Victoria Press Ltd. shall not be liable for non-insertion of any advertisement beyond the amount paid for such advertisement.

In the event of an error occurring, the liability on Victoria Press Ltd. shall not exceed the charge for the space actually occupied by the item in question.

All claims on error in publication shall be made within 12 hours thereafter and if not made shall not be considered. No claim will be allowed for more than one incorrect insertion nor for errors not affecting the value of the advertisement.

All estimates of cost are approximate. Advertisers will be charged with space actually used.

All advertising copy will be subject to approval of the Victoria Press Ltd., who reserve the right in its sole discretion to classify, reject or insert copy furnished.

While every endeavor will be made to forward replies to box numbers to the advertiser as soon as possible, we accept no liability in respect of loss or damage alleged to arise through either failure or delay in forwarding such replies however caused, whether by negligence or otherwise.

CIRCULATION REPRESENTATIVES

Duncan, Chemainus—
P. J. Rogers 746-6181

Lake Cowichan—
P. Edwards 749-6771

Nanaimo—
R. Lakey ..... SK 3-2769

United States Representatives
SHANNON & CULLEN, INC.
New York, Chicago, Detroit, Cleveland, Atlanta, San Francisco, Los Angeles.

DUNCAN BUREAU

262 Station Street (Hamilton Electric Building). Office and telephone hours: 1 p.m. to 5 p.m., Monday to Friday, inclusive.

PHONE DUNCAN 746-6181

CLASSIFIED SERVICE FOR DUNCAN COWICHAN VALLEY CHEMAINUS RESIDENTS

Classified Ads phoned in 746-6181 to our Duncan office before 3:30 p.m. will appear in the following day's papers

PHONE DIRECT 386-2121 TO PLACE YOUR CLASSIFIED AD

5 DEATHS AND FUNERALS

BALLANTYNE — In Victoria, on March 28, 1969, Mrs. Winifred Ballantyne, of 1070 Moss St. Born in Portland, Oregon.

PRIVATE services will be held from McCall Bros. FAMILY CHAPEL followed by cremation.

BATSTONE — Alice Wilton, passed away on March 30, 1969, in her 93th year. Born in London, England, June 13, 1874. Resident of Victoria since 1940; formerly of Vancouver, B.C. and Portland, Ore. Predeceased by her husband, Edmond V. Batstone, in 1929. Survived by her son, Clifford, and three grandchildren, Marjorie, David and Russell, of Victoria, and a niece in Sacramento, Miss Rhoda Morgan. Mrs. Batstone was formerly an active member of Metropolitan United Church.

Funeral services will be held in McCall Bros. FLORAL CHAPEL, Johnson and Vancouver Streets, on Wednesday, April 2, at 3:15 p.m., Rev. A. King officiating, followed by cremation. (Flowers gratefully declined. If desired friends may make donations to th Gorge View Home for Senior Citizens, P.O. Box 400, Victoria.)

BIDSTRUP—On March 28, 1969, in Victoria, Mr. Frederick Wilhelm Bidstrup, aged 78 years, of 1467 Thurlow Rd., born in Copenhagen, Denmark and resident here since 1947. He leaves his son, Frede Bidstrup, of Portland; two grandchildren; two great-grandsons; a sister, Sofie and a brother, Emmanuel, in Denmark. He was a member of I.S. & E.U. Local 88.

Funeral services will be held in McCall Bros. FLORAL CHAPEL, Johnson and Vancouver Sts. on Saturday, April 5, at 3:15 p.m. Rev. C. C. Janzow officiating. Interment at Ross Bay Cemetery.

BROOKER — On March 30, 1969, Mrs. Rose Jane Brooker, of 136 Beechwood Avenue, age 78 years, formerly of Claresholm, Alberta, beloved wife of Albert, born in Brighton, England, and a resident of this city for the past 27 years. Besides her husband, she is survived by 1 son and daughter-in-law, Mr. and Mrs. Gordon H. Brooker, of Prince Albert, Sask.; 1 daughter, Dorothea, of Victoria; also 4 grandchildren.

Funeral arrangements will be announced later by McCall Bros. Funeral Directors Ltd.

BOUGHTON—In Victoria, on Saturday, March 29, 1969, Charles Albert Boughton, of 511 Rithet St. He was born in Yorkshire, England and formerly resided at Calgary before coming to Victoria. He leaves his wife at home, five daughters, Mrs. R. Lenny, of Qualicum Beach, Mrs. J. Culley, of Medicine Hat, Mrs. A. Murakami, of Calgary, Mrs. C. Powers, of Taber, and Mrs. P. Bennett, of St. John Newfoundland; six sons, Cecil and Charles, of Calgary, Ben, of Victoria, George and Robert, of Calgary and Don, of Victoria; a sister, Mrs. Leadbetter, in England; 55 grandchildren and 20 great-grandchildren. He was a member of the Royal Canadian Legion in Calgary.

The Rev. K. M. Wood will conduct the funeral service on Wed. April 2, at 1:30 p.m. in Chaplin's Funeral Chapel. Cremation.

COX — Passed away suddenly on March 30, 1969, Hildred Margaret Cox of 2707 Estevan Avenue. Predeceased by her husband, Thomas Henry Cox, 1962. Survived by a son, William E., South Burnaby, B.C.; a daughter, Mrs. E. B. (Barbara) Perry, Alberni, B.C.; two sisters, Miss Vera Herkins, Lockport, N.S., and Mrs. G. Caldwell, Bridgtown, N.Y.; also 11 grandchildren.

Funeral service Tuesday at 3 p.m. in HAYWARD'S FUNERAL CHAPEL, 734 Broughton Street. Cremation.

CRAWFORD — Isabella Ann (nee Sime), widow of Ernest Louis Crawford and beloved mother of Mary (Molly) L. Ingram of 2609 Orchard Avenue. She born on the 28th of May, 1881, at Dalhousie, Punjab, India, and died at Royal Jubilee Hospital on 30th of March, 1969, after years of suffering courageously borne. She came to Victoria in 1947, and leave a sister, Mrs. J. H. G. Palmer; also nephews and nieces.

Funeral service Wednesday at 3:30 p.m. in HAYWARD'S FUNERAL CHAPEL, 734 Broughton Street, The Ven. Hywel J. Jones officiating. Cremation.

HART—On March 30, 1969, in Victoria, Mr. Colin D. Hart, aged 80 years, of 1178 Beach Drive, a resident here for 19 years. A retired officer of the Bank of Montreal. He leaves his wife, Betty; one stepdaughter, Mrs. George (Isabel) Straith, of Victoria; one stepson, Douglas Henley, of Toronto, and grandchildren; also one sister, Miss M. C. Hart, in Scotland; one niece, Mrs. W. D. Stewart, and two nephews. He was a member of Zetland Lodge AF and AM, Calgary; Officer Bro. of the Venerable Order of St. John of Jerusalem, and a member of the Union Club and Victoria Golf Club.

Funeral services will be held in McCall Bros. FLORAL CHAPEL, Johnson and Vancouver Streets, on Wednesday, April 2, at 1:15 p.m., Rev. R. J. D. Morris officiating, followed by cremation. (Flowers gratefully declined. If desired, friends may make donations to the British Columbia Heart Fund, 620 View Street, Victoria, B.C.)

HART — In Victoria on March 28, 1969, Mr. Thomas Frank Hart of 1249 Rockland Avenue, aged 74 years, born in Nottingham, England, and a resident of this city for the past 44 years. He is survived by his son, William Frank, of Vernon; a sister-in-law, Mrs. Cora V. Hart of Victoria; nephews, Thomas Hart of Vancouver, and Edward L. Hart of Edmonton. He was a veteran of the two World Wars.

Funeral services will be held in McCall Bros.' FLORAL CHAPEL, Johnson and Vancouver Streets, on Tuesday, April 1, at 3:15 p.m. Cremation. (Flowers gratefully declined).

HOBBS—In Victoria, B.C., on March 29, 1969, Mr. J. L. (Len) Hobbs, a native son of Victoria, B.C., late residence 3980 Hobbs Rd. He leaves his wife, Violet, at home; his daughter, Mrs. J. M. (Barbara) Fitzsimmons, and three grandchildren, South Burnaby, B.C.; his favourite niece, Mrs. Joyce Peterson (nee Hobbs), and nieces and nephews. Mr. Hobbs was associated with the Brackman-Ker Milling Co. Ltd. for 45 years. A Past President of the Victoria Rotary Club; Past Chairman of the Royal Jubilee Hospital; a member of Mt. Newton Lodge, No. 89, A.F. & A.M., B.C.R.; he was a former council member of Saanich Municipality, and recently served on the Variance Board of Saanich Municipality.

Private service was held in the Sands Mortuary Limited, "Memorial Chapel of Chimes", on Monday, March 31, 1969, Rev. Dr. N. S. Noel officiating. Cremation. (Flowers gratefully declined). Those so desiring, may contribute to the G. R. Pearkes Clinic for Handicapped Children, Victoria, B.C.

KOZACHENKO — After a lengthy illness, on March 23, 1969, Nicholas Kozachenko, aged 78 years, of 1675 Oak Bay Ave. Born in Western Ukraine, came to Canada in 1910. Formerly of Fort William, Ont. He had been a resident of Victoria for 22 years. He is survived by his loving wife, Wasylena; 2 sons, Maurice and Edward, at home; 3 daughters, Mrs. Olga Hill, Fort William, Ont., Mrs. T. A. Kelly and Mrs. P. J. Kelly, Victoria; 24 grandchildren and 22 great-grandchildren; also a sister, residing in Western Ukraine.

Prayers will be offered in St. Nicholas Ukranian Catholic Church, Cook and Caledonia, Monday evening, at 7:30 p.m., where Mass will be celebrated by Rev. Fr. J. Makuch and Rev. Fr. D. Hnat Tuesday, April 1, at 10 a.m. Interment Royal Oak Burial Park. HAYWARD'S CHAPEL in charge of arrangements.

LOWERY — In Victoria, B.C., on March 29, 1969, Mr. William Colin Lowery, aged 65 years; born in Sydney, Australia, and had been a resident of Victoria for the past 35 years, residing at 515 Springfield Street. Survived by his loving wife, Ethel, at home; son, Dan, at home; daughters, Mrs. R. (Carol) Khol and Mrs. R. (Joy) Westaway of Victoria; 10 grandchildren; nieces and nephews.

Service will be held in the Sands Mortuary Limited "Memorial Chapel of Chimes" on Tuesday, April 1, 1969, at 3:00 p.m., Rev. P. V. Atkinson officiating. Cremation. (Flowers gratefully declined. Those so desiring, may contribute to the G. R. Pearkes Clinic for Handicapped Children.)

MacDONALD—Suddenly on March 27, 1968, Mrs. Myrtle May MacDonald, of Maison Lodge, formerly of Pender Island. Predeceased by her husband, Gordon, and son, Ronnie. Survived by her sister, Mrs. S. J. (Vera) Lane, and 5 nieces, of Vancouver, B.C.

Private family service in HAYWARD'S FUNERAL CHAPEL, followed by cremation. Flowers gratefully declined. Donations may be made to the B.C. Heart Fund, 620 View Street.

MALTBY—In Victoria on March 30, 1969, Mrs. Alice A. Maltby, aged 84 years, of 3042 Larkdowne Road, born in Winnipeg, and resided here since 1952, formerly of Regina, Sask. Widow of Harold Maltby. She is survived by her son, James W. Maltby of Victoria, and 3 grandchildren; also her sister, Mrs. Elizabeth Henderson, of Salem, Ore.

Funeral services will be held in McCall Bros. FLORAL CHAPEL, Johnson and Vancouver Streets, on Tuesday, April 1 at 2:15 p.m., Lt.-Col. Rev. R. O. Wilkes officiating, followed by cremation.

McDONALD—At the Royal Jubilee Hospital on March 30, 1969, Janet Seaton, beloved wife of Duncan J. McDonald of 3975 Sherwood Road. Survived also by a sister, Mrs. Edith Williams, Bridgewater, Somerset, England.

Funeral service Wednesday at 12 noon in St. Patrick's Church, 2054 Haultain, Rev. Fr. W. Hill officiating. HAYWARDS CHAPEL in charge of arrangements. Flowers gratefully declined.

MORRISON—At the Maeflower Rest Home, Sidney, B.C., on March 29, 1969, Mrs. Elizabeth Alberta Morrison, in her 101st year; born in Ancaster, Ontario, and a resident of Brentwood Bay, B.C., for the past 8 years, late residence, 7236 Brentview Rd.; formerly of Greenshields, Alberta, for 55 years. She leaves her daughter, Mary (Lexie), Mrs. W. R. G. Morrison, 7236 Brentview Rd., Brentwood Bay, B.C.

Service will be held in the Sands Funeral Chapel of Roses, Sidney, B.C., on Tuesday, April 1, 1969, at 1:00 p.m., Rev. John M. Wood officiating. Cremation. (Flowers gratefully declined). Those so desiring, may contribute to the charity of their choice.

PEPPER—At Rest Haven Hospital, Sidney, B.C., on March 30, 1969, Mr. Cecil Edward Pepper; born and residing in Edmonton, Alta. He leaves his wife, Shirley Edna, at home.

Service and interment will be held in Edmonton, Alta. Arrangements by the Sands Funeral Chapel of Roses, Sidney, B.C.

STEVENS—Geoffrey W. suddenly on March 29, 1969, beloved husband of Gretta Oliver and dear father of Diana (Mrs. Ronald Murdock.) Service at McCall's FAMILY CHAPEL, Tuesday, April 1 at 1:15 p.m., followed by cremation.

TAYLOR—At Rest Haven Hospital, Sidney, B.C., on March 30, 1969, Mr. Arthur Ernest Taylor, aged 81 years; born in Norfolk, England, and a resident of Sidney, B.C., for the past five years, late residence, 9812 Testhaven Drive; formerly of Cardale, Man. He leaves his loving wife, Beatrice, at home; sister-in-law, Mrs. Frank Baker, and brother-in-law, Mr. George Clack, Sidney, B.C.; and several nieces and nephews in England and Canada. Mr. Taylor was a member of the O.A.P.O. No. 25, Sidney, B.C. Service will be held in the Sands Funeral Chapel of Roses, Sidney, B.C., on Wednesday, April 2, 1969, at 1:00 p.m., Rev. F. C. Vaughan-Birch officiating. Interment in the Royal Oak Burial Park.

9 IN MEMORIAM

HOWE — In loving memory of (Wally) Howe, who passed away March 31st, 1964.

His memory is as dear today as in the hour he passed away.
—Ever remembered by his loving wife.

TRELOAR—In loving memory of our dear brother and brother-in-law, Albert Treloar, who passed away March 31st, 1968.

Today recalls a memory,
Of a loved one gone to rest,
And those that think of him today
Are those that loved him best
—Ever remembered by Ida, Ett, Fred and Elsie.

10 FUNERAL DIRECTORS

McCALL BROS. Funeral Chapels
1400 Vancouver Street
385-4455 — 385-4466 — 385-4467

Recommended by so many in every neighborhood . . . for dignity, service and moderate cost . . . McCall Bros.

TUESDAY
STEVENS, Mr. Geoffrey.
1:15 p.m.—FAMILY CHAPEL.
PERKINS, Mr. Eric S. J.
1:15 p.m.—FLORAL CHAPEL.
MALTBY, Mrs. Alice A.
2:15 p.m.—FLORAL CHAPEL
HART, Mr. Thomas Frank
3:15 p.m.—FLORAL CHAPEL.

WEDNESDAY
HART, Mr. Colin Dunlop
1:15 p.m.—FLORAL CHAPEL
BATSTONE, Mrs. Alice Wilton
3:15 p.m.—FLORAL CHAPEL

SATURDAY
BIDSTRUPP, Mr. Fred W.

TO BE ANNOUNCED LATER
BROOKER—Mrs. Rose Jane
MELLOR—Mrs. Mary
WADHAMS—Mr. Leonard

YOUR COMMUNITY CHAPELS
SENSIBLE PRICES

SANDS MORTUARY LTD.
Memorial Chapel of Chimes
Victoria, B.C. 383-7511

SANDS CHAPEL OF ROSES
Sidney, B.C. 656-2932

SANDS CHAPEL OF HEATHER
Colwood, B.C. 478-3821

Established 57 Years

THOMSON & IRVING
Funeral Chapel
Est. 1906. Formerly of Winnipeg
A Dignified and Understanding Service at Moderate Cost
PRE-NEED AT NEED
SHIPMENTS
1625 Quadra St. Phone 384-2612

HAYWARD'S CHAPEL
"A GOLDEN RULE SERVICE"
386-3505
743 Broughton St.
A. W. FRANCIS W. H. HAYWARD

CHAPLIN'S FUNERAL CHAPEL
Kindness — Courtesy — Service
1155 Fort 384-5512

11 MONUMENTAL

MORTIMER'S
MONUMENTAL WORKS
ESTABLISHED 1877
"The Finest in Craftsmanship"
633 David Street 388-6421

STEWART MONUMENTAL WORKS LTD. Monuments Since 1896
1408 May Street 384-3452

12 FLORISTS

QUADRA FLORISTS
Creative Floral Designers
1719 Quadra St. 383-9817

15 COMING EVENTS AND MEETINGS

BINGO
VICTORIA CHARITIES
1600 Government Street
MARCH 31 AT 7:30
Admission — $1.00
Six Cards for $2.00
16 Games $20 Each
2 Games $30 Each
1 Game $50
1 Game $100
Door Prizes
5 Good Neighbors
Last 5 Games 25c Card
Not Less Than $50 Game
60 Per Cent in Prizes

LEGION BINGO
CLUB TANGO
1046 VIEW
MONDAY, MARCH 31
7:30 P.M.
Good Prizes
NO GAMES UNDER $15
10th Game now the "Lucky 7"
Your chance to double the $50 prize.
20th Game $100
5 EXTRA GAMES
Free Bus to Town
The more that come the more we pay. Operated by Veterans for Veterans' Benevolence.

VICTORIA and DISTRICT BASEBALL ASSN.
BINGO
CLUB TANGO
1046 VIEW
Tuesday nights, 7:30 p.m.
Our usual winter Bingo—
Limited
Free parking and bus
Lots of seats Good lights
Door Prizes
Sports for Boys

C.W.L.
BINGO
Parish Hall, Langford
798 GOLDSTREAM AVE.
TUES., 8 P.M.
12 GAMES — 60 Per Cent in prizes.
Plus—2 games winner take all.
One Free Game
Door and Good Neighbor Prizes

HUMAN RIGHTS AND POLITICAL OPPRESSION IN GREECE
TONY AND BETTY AMBATIELOS
TUESDAY, APRIL 1ST AT 8 P.M.
Central Junior Secondary School
1280 Fort Street
Tickets: $1.00 at door; Students 50c
(Victoria International Studies Assn., Tel. 388-6533)

ANNUAL MEETING
Ratepayers Colwood Fire Protection District, Wednesday, April 2, 8:00 p.m., Fire Hall.
K. S. Robinson, Chairman,
Board of Trustees.

ISRAELI FASHION SHOW MON., Apr. 14, 2:30 and 8:30 p.m. Newcombe Auditorium. Prov. Museum. Door Prize. Tickets $1.25. Sonsored by Victoria Hadassah.

REGULAR MEETING OLD AGE Pensioners No. 1, 1:30 p.m. Tuesday, April 1.

16 PLACES TO VISIT

WEST COAST TRAILS TOUR
EASTER SUN., APRIL 6TH
Only $4 return including afternoon tea at Sooke Harbour House. See the beautiful West Coast thru Sooke, Jordan River (lunch stop here and watch the surfers) then on to the San Juan Ridge for a magnificent view. Bus leaves Palace (News, 921 Govt. St. 11 a.m. Reservations, 478-2973 evenings.

20 LOST AND FOUND

LOST: BLACK MONGREL DOG, 8 months old, "Jason" has spaniel type ears. Pet of 9 year old boy. Last seen University Village. Will some kind person return him to 4027 Oberlin Place. 477-6436.

ANYONE FINDING MAN'S GOLD Gibraltar watch, brown leather strap. Vicinity Estevan-Nottingham. 592-4159.

LOST: 3-MONTH-OLD COLLIE. Gold and white with collar. In Gordon Head, Feltham area. Large reward. 477-8065.

LOST LADY'S GOLD BULOVA wrist watch, downtown area. 386-8257.

LOST: TWO MICROMETER SETS between Oldfield and West Saanich Rd. Reward. 479-2793.

LOST: LONG HAIRED SIAMESE. 945 Esquimalt Rd. Reward. 386-0547 after 5.

LOST: PARCEL CONTAINING dress material. At Humboldt near Rupert. Reward. 382-4119.

LOST: LARGE ORANGE AND white Persian, vicinity Donovan St., Colwood. 478-4461.

LOST: BROOCH WITH GREEN shamrock. 384-7927.

LOST YOUR PET? HOMES wanted, found, SPCA. 383-0514.

21 MALE HELP WANTED

PENSIONER, GENTLEMAN, healthy and active. Live-in rent free, pay food. General care of premises and dog. 592-4636 after 5 p.m.

MAN REQUIRED FOR OUR maintenance division, preferably with mechanical experience. Apply in person. Vancouver Island Coach Lines, 781 Humboldt.

CARPENTER, HOUSE FINISHER, by contract or by hour, only good craftsmen apply. Ph. 383-9126.

DRY WALL APPLICATORS to do after-hours contract. 383-4786.

wanted. Please phone 383-7968.

21 MALE HELP WANTED

SUPERVISOR
for the
GREATER VICTORIA JUVENILE DETENTION HOME
(1125 Pembroke Street)

SAalary $434-$527 per month
Successful applicant will be required to work day, afternoon or night shift on a rotation basis on the male section of the Juvenile Detention Home. Duties will include supervising work periods, study and recreation periods of a number of male juveniles. Required to admit juveniles to the home and care for their welfare during detainment. Must ensure discipline is maintained and possess ability to keep routine records.

Applicants should have high school graduation and some previous supervisory experience in an applicable occupation. Preference will be given to those having previous work experience in dealing with maladjusted juveniles.

Applications in writing, complete with character reference, applicable experience, qualifications and telephone number will be received by the Personnel Director, City Hall, not later than Noon, Wednesday, April 2, 1969.

ENGINEERING ASSISTANT II
for the
Traffic Department
CITY OF VICTORIA

Salary—$434-$527

Duties: To perform technical work involving the collection and analysis of data relative to pedestrian and vehicular traffic movement throughout the City. To prepare reports for special studies on traffic speeds, traffic patterns, road capacities, origin and destination of traffic flows. To prepare maps or sketches for use in discussions of future parking facilities, traffic signing, road marking, etc.

Applicants should have a minimum of Junior Matriculation, supplemented by some drafting experience, preferably in the traffic engineering field. Good knowledge of elementary engineering principles and standard engineering nomenclature. Must have a valid B.C. Driver's License.

Applications in writing, stating age, qualifications, experience and telephone number, or on forms provided in the Personnel Department, will be received by the Personnel Director, City Hall, no later than Noon, Wednesday, April 2, 1969.

REPRESENTATION REQUIRED
Salesmen, agents, presently calling on any type of trade listed in the yellow pages required for new intruder detection unit. C.S.A. approved, a prestige item, rewarding commission. Provide personal data, no phone calls please. For details write:
B. Guthrie Engineering Company Ltd. 5905-103 Street, Edmonton 70, Alberta.

THE CORPORATION OF THE CITY OF DUNCAN
HELP WANTED
FIRE CHIEF

Applications stating age, education, experience, marital status, etc., will be received by the undersigned up to 4:00 p.m., Friday, April 18th, 1969, for the position of full time fire chief, and related duties, to direct a 30-man volunteer fire depaartment which is equipped with three pumpers and one rescue van.

Salary to be negotiated. Usual fringe benefits available. Duties to commence on or about June 15th, 1969.

281 Canada Ave., Duncan, B.C.
G. M. BERRY, F.C.I.S., City Clerk

SALES TRAINEE
For prestige position with International Organization to service existing accounts and develop new clients.
—Continuous career training
—Immediate high earnings
—No seniority, unlimited future
—Unique pension plan
—Good background. Bondable.
—Have drive for sales and public relations
—Age 21-35. Car essential.
For personal interview call
Mr. Johanssen 382-2111
Mon.-Tues. 10 a.m.-8 p.m.

HIGH RISE
MANAGER-CARETAKER
Vancouver West-end, new 100-suite apt. Experienced. Bondable. Capable of overall duties. Supervision, rentals, collections and housekeeping, under the direction of owner. Top remuneration. Apply Victoria Press, Box 660.

—GO GO YOUNG MEN —
Now is the time to lay the foundation for an executive career. We need ambitious young men to fill immediate sales and Public Relations positions. We provide complete company training program plus initial guarantee of $420 per month. If you meet our requirements, call 382-4296 between 9:30 a.m. to 1:30 p.m. to arrange personal interview.

PHARMACIST
VANCOUVER ISLAND
CLOSE TO VANCOUVER, NANAIMO, Victoria. Fast growing area, easy hours. Best wages with opportunity to work into full ownership. Details on application, Victoria Press, Box 658. All replies confidential.

SPRAY PAINTER
Experienced with Greco or Allemite 9 to 1 ratio material pumps. No others need apply. Year round city employment. Call Mr. White, 384-2115.

JANITOR AND NIGHT WATCHman wanted. Hours, midnight-5 a.m., 6 days, $200 per month. Light cleanup. A good job for a retired man. Apply giving age, previous experience and so forth to Victoria Press, Box 665.

COUNTER MAN FOR WHOLEsale automotive Jobber, experience necessary. Good wages and working conditions. Apply in person to Reynolds, Colgate and Barbour Ltd., corner View and Vancouver Sts. or phone 385-7794.

I AM LOOKING FOR A MAN Who works well with attractive women, who deserves an income of $900 per month. Small investment required. 388-9031 to arrange interview.

WANTED — BY LARGE FIRM. Experienced refrigeration technician. Domestic and commercial. Full benefits. All inquiries held in strictest confidence. Victoria Press, Box 473.

NATIONAL APPLIANCE MANUfacturer requires salesman. Salary, commission and expenses. Full training given. For information phone 1 p.m.-5, 384-8541, 6-9, 477-3084.

WANTED, A RESPONSIBLE custodian for a large building. Applicant must be interested in young people and the arts. Remuneration; rent free. Please apply in writing, Victoria Press, Box 675.

EXPERIENCED COUNTER SALESman required for automotive wholesale jobbers. Give experience, marital status, age, salary expected in reply to Victoria Press, Box 651.

MECHANIC. GOVERNMENT CERTificate required. All phases including scope. Steady employment, 40-hour week. All benefits. Apply in person, Flint Motors, Sidney.

JOURNEYMAN-MACHINIST FOR Union Shop in Port Alberni. Send qualifications to Victoria Press Box 674.

FULLY EXPERIENCED mechanic for marina service department. 656-3915.

MECHANIC FOR NEW BOAT engine installation. 656-3915.

21 MALE HELP WANTED

$450-$650 PER MONTH
STARTING SALARY

Large company has opening for salesman. The successful applicant will be tested and trained in all phases of our product, with an opportunity to advance into management.

If you are seeking a lifetime career with a company that treats the sales staff as the most important cog in the organization, apply in complete confidence.

For further information and confidential interview call 388-4306, Mon.-Tues., 9:30 a.m.-5 p.m., eves. 7-9, Wed., 9:30 a.m.-5 p.m. only.

RETIRED ORDERLY LIVING close to Shelbourne Plaza area, wanting daily part-time work. Phone Miss Dundas at 477-1865 for appointment.

25 MALE OR FEMALE HELP WANTED

SOCIAL WORKER II
for the
CITY OF VICTORIA

Salary Range—$527-$641

Applications are invited for the position of Social Worker II with the City of Victoria Social Welfare Department. Under the general supervision of the Social Welfare Administrator, to assist in establishing the needs and eligibility for assistance, and to provide counselling services where required. Ability to deeal effectively with members of various professions, other agencies and the public at large. Applicants should posses a Bachelor of Social Work degree from a recognized university or an equivalent professional standing in a closely allied field such as nursing, preferably with some experience in social work.

This position offers liberal fringe benefits, including superannuation, medical services benefits, cumulative sick leave plan and transportation allowance.

Applications in writing, stating age, experience, qualifications and telephone number, will be received by the Personnel Director, City Hall, Centennial Square, VICTOIRA, B.C. not later than 4 p.m., Wednesday, April 2, 1969.

THE CORPORATION OF THE CITY OF DUNCAN
Help Wanted — Male or Female
OFFICIAL REPORTER—
Law Courts, Duncan, B.C.

Applications stating age, education, experience, marital status, etc., will be received by the undersigned up to 4:00 p.m., Friday, April 11th, 1969, for the position of OFFICIAL REPORTER at Duncan, duties to commence on or about May 1st, 1969.

QUALIFICATIONS REQUIRED
1. Education and specialized knowledge — secondary school graduation; considerable knowledge of court procedure; a thorough command of the English language.
2. Experience — some experience in court reporting or work of a similar nature.
3. Specialized abilities and skills — ability to take down utterances by shorthand or steno-type at the rate of 175-200 words per minute; ability to type accurately and rapidly.

Salary to be negotiated. Usual fringe benefits available.

281 Canada Ave. Duncan, B.C.
G. M. BERRY, F.C.I.S. City Clerk

THE CORPORATION OF THE CITY OF DUNCAN
HELP WANTED—MALE OR FEMALE
COURT CLERK
MAGISTRATE'S AND FAMILY AND CHILDREN'S COURT

Applications stating age, education, experience, marital status, etc., will be received by the undersigned up to 4:00 p.m., Friday, April 11th, 1969, for the position of COURT CLERK at Duncan, duties to commence on or about May 1st, 1969.

Duties: To perform all clerical functions attendant to the administration of the magistrate's court and family and children's court; to advise on procedure of court hearings; to be responsible for receiving fines, maintenance payments, etc., and to account therefore; to maintain all files and records of said courts; to act as secretary to magistrate and to transcribe correspondence; and to perform such other related duries as required.

Salary to be negotiated; usual fringe benefits available.

281 Canada Ave., Duncan, B.C.
G. M. BERRY, F.C.I.S., City Clerk

4 LICENSED REALTORS
There is a future for you at Block Bros. An active group of realtors create the momentum required to produce ACTION for you.
TRADES — (Local and Intercity).
Subdivisions — Construction
Large Listing Inventory
Management Assistance (Not Competition).
Don't play percentages — it's income that counts. Inquire now as we can place 4 experienced Realtors in our Office.
CONTACT:
R. Rawnsley, Sales Manager at 386-3231 for confidential interview.
Block Bros. Realty Ltd.
1800 Blanshard St.

DIETITION
Required for
MATSQUI-SUMAS-ABBOTSFORD GENERAL HOSPITAL

Applications are invited from Registered Dietitions with C.D.A. Membership for the position of Charge Dietition at this 120-bed hospital. Position carries responsibility for the entire operation of the food service, including the administrative and therapeutic aspects.

Apply in writing outlining formal education, training and experience to:

Mr. J. G. Glenwright, Administrator.

REAL ESTATE SALESMEN
We have desk space for 2 experienced sales personnel in what we consider the choicest location in the city. Contact R. Bayne, Douglas Realty Ltd., 12 Centennial Square. 385-8784.

CAMP COLUMBIA, THETIS ISland is considering applications for employment this July and August. Positions available are cook, assistant cook, waterfront director, assistant waterfront director and junior waterfront assistants. Applications can be sent to Mr. W. Roots, 3526 Richmond, Victoria.

REAL ESTATE SALESMEN
Co-operative and progressive downtown Real Estate firm needs salesmen who are not afraid of hard work, and long hours. For confidential interview write Box 671, Victoria Press.

EXPERIENCED HAIR STYLIST
It is an excellent opportunity for you.
Find out more about this by calling the Manager
MAISON GEORGES LTD.
338-5565.

EXPERIENCED BOOKKEEPER, capable of running small office manufacturer distributor. Handling telephone, payroll, trial balance. Give full particulars please to Victoria Press, Box 688.

COMING TO VICTORIA, THE newest concept in hairdressing for which we require experienced hairdressers. For interview phone 386-7823 or 384-0650 after 6 p.m.

A SMALL INVESTMENT WILL start you in a most profitable business of your own. Only those sincere need apply. Mr. De Blois 388-5867.

ARE YOU INTERESTED IN earning $1,000 monthly? Let me show you how. Victoria Press, Box 648.

25 MALE OR FEMALE HELP WANTED

TRAINING PROGRAM FOR BLOOD
BANK TECHNOLOGISTS
Educational prerequisites required are as follows: Senior Matriculation (Grade 13) or 1st year University level in English Literature and Composition (100, 101); Mathematics, any 2 of Algebra, Geometry or Trigonometry (101, 102); 1 other Science subject, Bacteriology, Biology, Zoology, or Physics (101); other subject, preferably a 2nd languate (101).

Duration of course: 18 months
Upon successful completion of the training program, applicant will be eligible to write the Canadian Society of Laboratory Technologist's examinations for Registered Technologists (Blood Bank). For information about this course please direct all inquiries prior to April 9, 1969 to the Personnel Department, Royal Jubilee Hospital, 1900 Fort St., Victoria, B.C.

PART-TIME WATKINS AREA, vicinity Foul Bay Rd. - Nell Street, car needed. 384-2223.

PART-TIME CARETAKER FOR A 10 suite apartment; suite available. 385-7829.

26 FEMALE HELP WANTED

THE CORPORATION OF THE DISTRICT OF SAANICH
CLERK-STENOGRAPHER II

Police Department: Salary Range $344.00-$415.00 per mo. (1968 Scale).

Duties: Act as stenographer within the department. Take dictation, type correspondence, reports, etc. The agility to act as Police Matron. Make appointments, files, perform other clerical duties as assigned.

Applicant should have Grade 12 education, including courses in typing and shorthand, and considerable experience in general clerical and stenographic work, plus an aptitude for Police Matron work.

Written applications giving information as to age, education, marital status and previous experience will be received until 5:00 p.m. Monday, April 7th, 1969.

Personnel Officer,
Saanich Municipal Hall,
770 Vernon Avenue,
Victoria, B.C.

STENOGRAPHER
for the
REGIONAL DISTRICT OF THE CAPITAL OF BRITISH COLUMBIA
209 Burnes House, Bastion Square, Victoria

Salary $308-$375 per month

Applicants must have High School graduation or equivalent educational standing, together with a good typing speed (50 w.p.m. or better) and shorthand ability (100 w.p.m.). Preference will be given to those applicants having some general office experience and working knowledge of general office equipment. Must have ability to deal with the public in a pleasant and courteous manner.

Applications in writing, stating age, qualifications, experience and telephone number will be received by the Executive Director, 209 Burnes House, Bastion Square, no later than noon, Wednesday, April 3, 1969.

GIRL FRIDAY
Wood, Gundy Securities require experienced secretary for varied positions, including shorthand and typing, reception, telephone, teletype, knowledge of bookkeeping and generaly "coping" with busy office. Salary $325.

DRAKE PERSONNEL
895 Fort Street 385-3425
"Never a Fee to Applicant"

CHALLENGE
Senior lawyer of downtown firm requires top secretary with at least three years experience and fast accurant shorthand and typing. Salary $400.

DRAKE PERSONNEL
895 Fort Street 385-3425
"Never a Fee to Applicant"

WANTED NURSES: Merced General Hospital, 242 Beds. Located near the geographic centre of the state. Two hours from the ocean and San Francisco, and 1½ hrs. from the Sierras and Yosemite National Park. Castle Air Force Base, a training facility for yojng officer pilots, is located five miles to the north. For information, write to: Director of Nursing Services, Merced General Hospital, P.O. Box 231, Merced, Calif. 95340.

REGULAR PART-TIME TO LADY interested in security work. Must be mature and in good health, experience an asset, but will train if other qualifications acceptable. Apply in writing giving full particulars, age, marital status, education, address, and phone number to Victoria Press, Box 676.

AVON CALLING
GUARANTEED!
Every Avon product is guaranteed . . . And we can guarantee you fine income working the Avon way. Write Mrs. J. Guenther, 6701 Oldfield, RR 7, or call 384-7345.

COMPETENT LEGAL SECRETARY required for senior partner in law firm. Must be completely conversant with estates, wills, etc. Must have shorthand and be able to work on her own to a certain degree. At

36 BUSINESS SERVICES DIRECTORY

Carpets and Linoleum

NEED ADVICE ON CARPETING? Shop the easy way and give the BAY'S IN-THE-HOME SERVICE a call and arrange for a fully trained advisor to bring you samples of carpets and linoleum. 385-1311, local 244
THE BAY

HOURIGANS CARPETS AND Linos Ltd. Carpets, vinyls, linetums, ceramic-plastic tiles, supplied and professionally installed. Free estimates 715 Pandora. Ph. 386-2401.

Cement

ANYTHING IN CONCRETE SWIMming pools, pre-cast septic tanks, etc. Rock blasting. W & N. Trace. 479-3671 or 478-1261.

THE VICTORIA CEMENT MAN Ltd. Jeanpierre, 479-4987. If no reply phone 386-7022.

A. R. DE GENDT — CEMENT contracting. Placing and finishing. Carpentry. Free estimates. 479-1316.

CEMENT, TILE DRAINS, SEWERS plus cut and fill oil tanks. Welch. 382-8662.

BIRKETT AND SON CEMENT Contractors. All types cement work. 479-2885.

384-8306 FRANK POLITANO 383-3493 CEMENT, SEWERS, DRAINS.

CEMENT STEPS, SIDEWALKS, retaining walls, etc. 652-1614.

WE DO FOR LESS. CEMENT AND concrete work. 384-9565.

Cleanup Service

A BETTER CLEAN UP DEAL, rubbish, compost, debris, rocks, trees, stumps, hauled. Basements, attics, houses iceaned out. Wheelbarrowing specialist. Houses and buildings wrecked, furniture, tools, scrap metals, etc., bought or taken in payment. Free estimates, Jim Reid, 388-6541, positively anytime.

MR. KLEEN-UP
Have Litterbug — Will Haul
Anything — Anytime
652-1828

SQUARE DEAL CLEAN UP. Inside or outside complete jobs. Copper, Brass, Beer Bottles, Bought.
383-1221 1126 Hillside 383-1601

RUBBISH HAULED, BASEMENTS cleaned. Have commercial vacuum cleaner. Fences built. Rotovating. Free estimates. 382-9380. J. C. Van Nes, 384-6718, anytime.

IMMEDIATE CLEAN-UP service; no job too large or too small. 384-7587.

DUSTMAN SERVICE — CLEANUP, repairs and garden rotovating. Rubbish hauled. Call 479-4446.

ALL TYPES OF CLEANUP WORK, big or small. Call Bob, 386-8215.

Contractors

FOR FAST SERVICE!
HOME REPAIR DIVISION
FARMER CONSTRUCTION LTD.
388-5121

Altrations — Repairs — Cabinets
WILLIAMS, BRAY & WILLIAMS LTD.
GENERAL CONTRACTORS
COMMERCIAL OR PRIVATE
853 CORMORANT ST. 386-7741

W. CAMPBELL LTD.
General Contractors
Building Consultants
Commercial and residential. Alterations, repairs, cabinets work, concrete, sewer, drain work. 479-3904.

G. W. WHEATON LTD.
Repairs — Alterations — 382-2159

KASAPI CONSTRUCTION — N.H.A. and conventional homes, also commercial builders. 386-6131.

FRAMING. ALTERATIONS. REpairs. 385-4875, after 12, 386-2529.

Delivery and Transfer

HAVE 1969 FORD ¾-TON PICKUP. Will haul. Would like contract. Bondable. Also 3-ton. Victoria Press, Box 624.

WANT SOMETHING MOVED? Dick McKinney (price fair). 385-8990.

OAK BAY TRANSFER
Low Rates. 383-7531.

Drafting

MITCHELL DRAFTING. BLUEprints for homes. Phone 383-8813, office phone 478-5538.

Draperies

CAN'T BRING YOUR HOUSE WITH YOU TO SHOP?
There's no need — just ring the BAY and a fully trained adviser will make arrangements to call with samples. See the effect of the material under your own lighting and with your other furnishings. Great way to shop for Drapery, Upholstery or Slip Covers. 385-1311, Local 244.
THE BAY

SIMPSON DRAPERY AND AWNING LTD.
Custom-made drapery. Free estimates in your home.
2016 Dougits Street 382-6323

FASHION DRAPERIES, BED spreads, rods, slipcovers, upholstery Free estimates 479-7060.

DRAPERIES, BEDSPREADS, made to order. 477-6804.

Dressmaking

FASHION CRAFT SHOP, 28 W. Burnside, 385-1542. Dressmaking, tailoring, alterations, fur remodelling.

EXPERIENCED SEAMSTRESS, will do sewing and alterations. Esquimalt area. 386-3708.

DRESSMAKING AND ALTERAtions. 479-4391.

DRESSMAKING — ALTERATIONS. Reasonable 479-6194

KNITTING, DRESSMAKING AND alterations. 383-0179.

DRESSMAKING AND ALTERAtions. 592-4369.

Electrical Contractors

RESIDENTIAL REWIRING
Electric heating, appliances installed. Hydro financing.
BUCKLE ELECTRIC
479-3941 385-8082

ADVANCE ELECTRIC
New house, rewiring, addition, minor repair, appliance hookup, electric heating. Reasonable price. Call 388-6512.

100 AMP. ELECTRIC BREAKER panel for range, dryer, hot water, completely installed from $100. Financed through Hydro. R. G. Heller 478-4082 anytime.

OLDER HOMES REWIRED, NO down payment. We finance through B.C. Hydro Plan.
EDDY'S ELECTRIC, 385-7666

MCCOY ELECTRIC
New and older homes.
386-0822 OR 479-5981
Rewiring Expert Electric Heating.

Engraving

LANCHICK'S ENGRAVING SHOP Metal and Plastic engraving. 2723 Scafe Road. 478-5580.

Gardening

COMPLETE LAWN RENOVAtion—power raking, fertilizing, etc. 656-2818.

QUALIFIED GARDENER, ANY thing in gardening. Maintenance a specialty. 383-6437.

Hairdressers

NEW RAY BEAUTY SALON
Lowest prices in town for perms.
920 PANDORA 384-3644

PROFESSIONAL HAIRDRESSING for shut-ins. 384-6002.

Jewellers

BIRKS
Jewellery and silverware skilfully repaired or made over by skilled craftsmen. Silverware repaired and replated. All watch repairing guaranteed for one year. Pearls and beads restrung. Diamonds and precious stone jewellry sold on consignment. Estimates gladly given without obligation.
706 YATES STREET 382-4241

Landscaping

BARKER LANDSCAPING
Rock work, Patios, etc. Lawn specialists. Terms. 382-8323.

LANDSCAPING, FREE ESTImates. Colin Barker. 382-6585.

ROCK WORK, STONE FACING, patio, lawns. Emil, 382-3714.

Lawn Service

EXPERT POWER RAKING AND fertilizing. 383-6437.

36 BUSINESS SERVICES AND DIRECTORY

Lawn Service

POWER RAKING, AERATING fertilizing. Reasonable rates. Free estimates. Bruno, 383-3668.

POWER RAKING, AIR RAKING. 384-4719, 385-1134, after 6 p.m.

Masonry

CHIMNEY, FIREPLACES, BUILT and repaired. 478-1587

Painters and Decorators

ISLAND DECORATORS
Painters Paperhangers
Spray Painters
Plaster Repairs
Convenient Time Payments
383-9059 Eves. 382-1479

CLARK AND PATTISON PAINTING CONTRACTORS LTD. Brush or spray. Paper hangers. Texture and vinyl work. Will do all or part of any job. Paint store. BAPCO GENERAL and PRATT and LAMBERT paints and rentals of all painters' equipment. Terms if desired. Phone 384-0443 760 Bay St.

BROTHERS PAINTING AND DECORATING
Free appraisals, color consultant. All types of painting. All types of repairs. Commercial, farm, residential. Lowest rates. Terms, work guaranteed. 479-6950, 479-2209; evenings 652-1562.

TED HILL-TOUT
THIS IS THE NAME TO REMEMBER when it comes to decorating. Complete painting and decorating service. Free estimates. Terms 1920 Oak Bay Ave. 384-6532.

CARL ANDRIESSEN
QUALIFIED DUTCH
PAINTER AND DECORATOR
Neat and Reliable — Low Prices
1909 DUCHESS 592-4033

ADVANCE PAINTERS
Paperhangers. Brush, roller, spray. Interior, exterior. Lowest rates. Terms. Guaranteed work. No job too small or too big. 388-6512.

WEBB AND SON
384-6827. Paperhanging, paintings. Quick, clean, reliable. First class workmanship. 30 years experience Victoria. Terms if desired.

SPECIAL RATES
ONE-STOREY HOUSES
Complete exterior paint job. $195.
384-4851 or 383-1428

E. PETERSON
Painting and paperhanging. Free estimates. Reasonable rate. 384-6812.

CALL TOMMY HARKER, 383-3474 Personalized paperhanging, painting, repairs. Low rates.

PAINTING AND DECORATING
Reasonable rates. Satisfaction guaranteed. Terms. 382-7885, 479-2473.

RON MCWILLIAMS, PAINTING contractor. Reasonable rates. Free estimates. 386-7253.

SCANDINAVIAN PAINTER AND decorator. 382-0713.

Plasterers

H AND H PLASTERING
Patching — commercial, residential and small jobs. 478-1451.

STUCCOING — PLASTERING — alterations. Reasonable. 479-4779.

Plumbing and Heating

REPAIRS, RENOVATIONS, LEAKY taps, water lines, drains cleared. No job too small. 386-7891.

H.P. WILLIAMS. 479-3932 Alterations, repairs, new homes. Satisfaction guaranteed.

S. H. BROWN. 382-2747
Repairs — Remodelling — New Work.

Roofing, Insulation and Siding

PARKER JOHNSTON LTD.
1314 BROAD STREET 382-9181
ROOFING, INSULATION at its very BEST. Over 50 years' combined experience to stand the TEST.

SKYLINE, ROOFING AND SIDING 23 years in business in Victoria. L. LEONARD 382-8807

Septic Tanks

AL PISTELL
Septic Tank cleaners. Rotor Rooter sewer and drain cleaning. 383-7345.

Tailors

COMPLETE MEN'S ALTERAtions and remodelling to update men's apparel. Pants tapered, coats shortened, etc. Good selection top-quality imported matgrials. Harold's Custom Tailors, 623 Yates St. 384-4231.

BRITISH CUSTOM TAILORS
We alter, remodel and restyle.
1311 BLANSHARD 383-2632

Tree Service

HOUSTON TREE SERVICE
Topping, limbing, falling, pruning, danger tree removal. Brush hauled if desired. Land and residential lots cleared. Licensed. Insured. Free estimates. Call 388-9515.

COAST LINE TREE SERVICE
Topping, limbing, felling, pruning, hedges, stumps, removal of danger trees. Selective lot clearing. Estimate licensed, insured. 592-2739.

ANYTHING IN TREES, STUMPS, hedgework or dangerous trees. Call: MT. VIEW TREE SERVICE
479-3873 Insured

A-1 TREE TOPPING, FREE ESTImates. Anything in trees, hedges Reasonable. Insured. 382-7744.

Wall Washing

HAYWARD'S WALL WASHING, NO mess — no fuss, room to wash? Call us, 382-0783.

Welding

STAR WELDING
907 Ellery St. Aluminum and steel applicating. All metal welding, also hand railings. 384-8213, 388-6139, after 6.

Well Divining

WELL DIVINING
Phone 385-6026 after 6 p.m.

Window Cleaners

GREGG'S
Licensed Bonded
Walls 384-5023 Floors

WINDOW CLEANING, RESIDENtial or commercial. 386-8215, 642-3221.

37 PROFESSIONAL SERVICES

CENTRAL BUSINESS SERVICES
Duplicating — Secretarial
BUSINESS SERIVCE
620 VIEW ST. 384-5224

VICTORIA HYPNOSIS SERVICES, RELAXATION AND PSYCHOCYBERNETICS CENTRE LTD., SUITE 8— 819 FORT ST. 388-9722.

JOHN W. JONES (A.A.E.H.)
HYPNOTIC CONSULTANT
Res. 477-4867 or Bus. 386-9722.

38 TRAVEL

TOURS TO BRITAIN AND EUROPE as low as $394 return for 21 days inclusive ex. London $421; Shannon $394; Madrid $458. 384-4813 Bains International Travel.

39 PERSONALS

TAKE NOTICE THAT I, ALBERT GEORGE McELLIN, formerly of 3301 Linwood Avenue, and presently of the Churchill Hotel, both addresses being in the City of Victoria, Province of British Columbia, am not responsible for any debts now or hereafter incurred by any person in my name.
DATED at Victoria, British Columbia, this 27th day of March, A.D. 1969.
Albert George McEllin

$200 REWARD FOR INFORMATION leading to the recovery of a 1962 Harley-Davidson. Purple with white striped tank, white saddle bags. Serial No. 62FLH8368, Lic. 410. Ph. 385-3580 anytime.

IS THERE AN HONEST AND sincere gentleman 48 to 52, warm and happy nature who would like the companionship of lady with similar tastes. Victoria Press, Box 656.

WILL PERSONS WHO INVESTED in Security Acceptance Corporation debentures or shares please contact me by writing Victoria Press, Box 623.

WORKING GIRL WOULD LIKE ride from Colwood Corners, to Sooke between 6 and 6:30 p.m. 642-5403.

HANDSOME GENTLEMAN, 33, new in town, would like to meet attractive lady. Good times guaranteed. Victoria Press, Box 664.

ALCOHOLICS ANONYMOUS
Contact 383-0415 or P.O. Box 1, 1005 View St. Victoria, B.C.

40 BUSINESS PERSONALS

SLIMMING, SWIMMING AND better figure can be yours. Holiday Hotel for overweights. Lose weight and enjoy it. Rates by the day, week or month. 656-1615.

MRS. PAYN JONES CLAIRVOYANT gives trance sittings. 386-3603.

★ TV Listings and Highlights ★

Children's Corner

4:00: Flintstones, 8; Gigantor, 11; Quick Draw McGraw, 12.
4:30: Mr. Ed, 4; Dennis, 11; Fun-O-Rama, 12.
5:00: Children, 9.

Sport

11:37: Channel 2: Sports Final.

Headliners

SPECIAL COVERAGE of ceremonies for Dwight Eisenhower will change regular schedules.

9:00: Channel 9: Black Journal. A report on the black man's plight in the South.

9:30: Channels 2, 6: Voyage to the Sea of Ice. A 500-mile journey through fields of ice by Newfoundland fishermen up the Labrador coast.

10:30: Channel 2: Newsmagazine. Highlights of today's banquet in St. John's. Includes speeches by Prime Minister Trudeau and Premier Joey Smallwood.

10:30: Channel 6: Fashion Show. "Symphony of Fashion," annual event from Vancouver (Part I).

Tonight's Movies

5:30: Channel 12: Earth vs. the Flying Saucers (1956 science fiction). Hugh Marlowe, Joan Taylor.

6:00: Channel 7: Sierra (1950 western). Audie Murphy, Burl Ives.

9:00: Channel 5: I'll Take Sweden (1965 comedy). Bob Hope, Tuesday Weld.

9:00: Channel 13: Winter Wonderland (1947 drama). Lynne Roberts, Charles Drake.

11:00: Channel 12: Tomorrow Is Forever (1946 drama). Claudette Colbert, Orson Welles.

11:00: Channel 13: Roaring City (1951 melodrama). Hugh Beaumont, Edward Brophy.

11:30: Channel 7: Illegal Entry (1949 mystery). Howard Duff, Marta Toren.

11:40: Channel 2: Showdown at Abilene (1956 western). Jock Mahoney, Martha Hyer.

1:05: Channel 5: Golden Hands of Kurigal (1949 adventure). Kirk Alyn, Rosemary La Planche.

1:30: Channel 13: Always Trouble (1938 comedy). Jane Withers, Jean Rogers.

Tonight's Programs

ALL TIMES ARE LOCAL — CHANNELS RESERVE RIGHT TO MAKE LAST-MINUTE CHANGES

	CBUT Vancouver Channel 2	KOMO-TV Seattle Channel 4	KING-TV Seattle Channel 5	CHEK-TV Victoria Channel 6		KIRO-TV Seattle Channel 7	CHAN-TV Vancouver Channel 8	KCTS-TV Seattle Channel 9	KTNT-TV Tacoma Channel 11	KVOS-TV Bellingham Channel 12	KTVW-TV Tacoma Channel 13
6:00	Ghost and Muir	News	News	News Hour	6:00	Movie	News Hour	Consultation	Lucy	Movie	Burke's Law
6:30	Hour Glass	News	Early Edition	News Hour	6:30	Movie	News Hour	TV High School	Run for	Walter Cronkite	Sabre of London
7:00	Hour Glass	Exploration N.W.	Early Edition	Lucy	7:00	Movie	Family Affair	Biochem Eng.	Your Life	Movie	Stock Mkt. Final
7:30	Doris Day	The Avengers	Jeannie	Windfall	7:30	Gunsmoke	Rowan and	Science	Steve Allen	Gunsmoke	Behind the Wheel
8:00	Show of Week	The Avengers	Rowan-Martin	Show of Week	8:00	Gunsmoke	Martin	Innovations	Steve Allen	Lucy	Behind Wheel
8:30	Show of Week	Peyton Place	Rowan-Martin	Show of Week	8:30	Lucy	Pig and Whistle	Take Pictures	Merv Griffin	Perry Mason	Jack Benny
9:00	Front P. Chal.	The Outcasts	Movie	Front P. Chal.	9:00	Mayberry R.F.D.	Ironside	Black Journal	Merv Griffin	Perry Mason	Movie
9:30	News Special	The Outcasts	Movie	News Special	9:30	Family Affair	Ironside	Black Journal	Merv Griffin	Carol Burnett	Movie
10:00	News Special	The Big Valley	Movie	Fashion Show	10:00	Carol Burnett	It Takes a Thief	Mgrs. in Action	Merv Griffin	Carol Burnett	Movie
10:30	News Magazine	The Big Valley	Movie	News; Perry's	10:30	Carol Burnett	It Takes a Thief		Merv Griffin	Movie	News
11:00	News, Viewpoint	News	World Today	Probe (11:40)	11:00	News	News		Hitchcock	Movie	Movie
11:30	Sports; Movie	Joey Bishop	Tonight Show		11:30	Movie	?, Probe (11:40)		Highway Patrol	Movie	Movie
12:00	Movie	Joey Bishop	Tonight Show		12:00	Movie			News		
12:30	Movie	Joey Bishop	Tonight Show		12:30	Movie					

Early Tuesday Programs

	CBUT Vancouver Channel 2	KOMO-TV Seattle Channel 4	KING-TV Seattle Channel 5	CHEK-TV Victoria Channel 6		KIRO-TV Seattle Channel 7	CHAN-TV Vancouver Channel 8	KCTS-TV Seattle Channel 9	KTNT-TV Tacoma Channel 11	KVOS-TV Bellingham Channel 12	KTVW-TV Tacoma Channel 13
		News; Good M. Good Morning	Today Today	Pete's Place Romper Room	8:00	J. P. Patches Capt. Kangaroo	Pete's Place Romper Room	Education Education		Capt. Kangaroo Capt. Kangaroo	Stock Market Stock Market
		Donald O'Connor	Telescope	Ed Allen	9:00	CBS News	Ed Allen	Education		Lucy	Stock Market
		Donald O'Connor	Telescope	TV Bingo	9:30	Perry Mason	TV Bingo	Education		Hillbillies	Stock Market
	Can. Schools	Movie	Personality	Can. Schools	10:00	Perry Mason	Jean Cannem	Education	Farm; News	Andy Griffith	Stock Market
	Giant; Helene	"Dance With	Hollywood Sq.	Giant, Helene	10:30	Dick van Dyke	Jean Cannem	Education	Jack La Lanne	Dick van Dyke	Stock Market
	Mr. Dressup	Me, Henry"	Jeopardy	Pierre Berton	11:00	Love of Life	Pierre Berton	Education	Romper Room	Love of Life	Stock Market
	Pick of Week	Bewitched	Eye Guess	Newlywed Game	11:30	Search Tomorrow	Newlywed Game	Education	Romper Room	Merv Griffin	Stock Market
	Luncheon Date	Funny You Ask	Hidden Faces	Noon Show	12:00	Lucy	News; Talk	Education	Girl Talk	Merv Griffin	Employment
	Search Tomor'w	Dream House	Days, Our Lives	N. Show; Movie	12:30	World Turns	Talk; Movie	Education	Room for Daddy	Serial	Compass
	Coronation St.	Make a Deal	Doctors	Movie:	1:00	Serial	Movie:	Education	News	Truth or Consq.	Mystery
	World Turns	Newly Wed	Another World	"McHale's Navy	1:30	Guiding Light	"McHale's Navy	Education	True Adventure	Secret Storm	Movie
	Strategy	Dating Game	You Don't Say	Joins Air Force"	2:00	Secret Storm	Joins Air Force"	Education	Hazel	Divorce Court	Movie
	Bob Switzer	General Hospital	The Match Game	Perry's Probe	2:30	Edge of Night	Perry's Probe	Education	Divorce Court	Linkletter Show	Penny and Pals
	Take 30	One Life	Concentration	Take 30	3:00	Linkletter	Conflict	Sign Off	Uncle Waldo	What's My Line?	Penny and Pals
	Edge of Night	Dark Shadows	Mike Douglas	Edge of Night	3:30	J. P. Patches	Doctor's Diary	Sign Off	Sea Hunt	Huck Hound	Westerners
	Gallop. Gourmet	Mr. Ed.	Mike Douglas	Gallop. Gourmet	4:00	Voyage	Flintstones	Sign Off	Gigantor	Fun-O-Rama	Zane Grey
	Swingaround	What's My Line	McHale's Navy	Swingaround	4:30	Voyage	Andy Griffin	Giant	Dennis	Lucy	Burke's Law
	Rocket R. Hood	News	Truth or Consq.	Bewitched	5:00	News	Bewitched	Children	Batman	Movie	
	Abbott-Costello			Lucy	5:30	Walter Cronkite	Lucy	What's New	Rifleman		
	CBUT Vancouver Channel 2	KOMO-TV Seattle Channel 4	KING-TV Seattle Channel 5	CHEK-TV Victoria Channel 6		KIRO-TV Seattle Channel 7	CHAN-TV Vancouver Channel 8	KCTS-TV Seattle Channel 9	KTNT-TV Tacoma Channel 11	KVOS-TV Bellingham Channel 12	KTVW-TV Tacoma Channel 13

Main Items on Radio Stations

All Stations—Victoria: CJVI, 900; CFAX, 1070; CKDA, 1220. Vancouver: CJOR, 600; CBU, 690; CKNW, 980; CKWX, 1130; CHQM, 1320; CFUN, 1410. Seattle: KIRO, 710; KOMO, 1000; KING, 1090. Bellingham: KARI, 550.

FM Stations—Victoria: CFMS, 98.5. Vancouver: CKLG, 99.3; CFQM, 103.5; CBC, 105.7. Seattle: KLXI, 95.7; KLSN, 96.5; KING, 98.1; KIRO, 100.7; KETO, 101.5. Tacoma: KTNT, 97.3; KLAY, 106.1. Edmonds; KBIQ, 105.3. Bellingham: KERI, 104.3.

Most stations broadcast news bulletins on the hour and on the half-hour at early morning and evening peak periods.

Major newscasts: CBU, 9 a.m.; BBC news, 7 p.m.; national news: CFAX, CKDA AND CJVI, 8 a.m., 12:30 p.m., 6 p.m., 10 p.m.; KIRO, 6 p.m.; KOMO, 6 p.m., 10 p.m.

TONIGHT'S RADIO HIGHLIGHTS

5:30: CJVI: Dateline Victoria—with Joe Easingwood.
8:03: CBU: Newfoundland Confederation Anniversary Banquet. A special program live from St. John's, Newfoundland.
8:30: CJVI: The World Tomorrow.
9:00: CJVI: Victoria Cougar playoff hockey.
10:30: CBU: Theatre. "The Ransoming of Man," by John Reeves.
11:03: CBU: Orchestral Concerts.

TIMES GOOD MUSIC HOUR

MONDAY, 7:30 P.M., CJVI

El Relicadio, orchestra; Adios, orchestra; Vesti La Giubba—I Pagliacci, Beniamino Gigli; Eres Tu, Beniamino Gigli; Come Love With Me, Beniamino Gigli; Peer Gynt Suite No. 2 (lyric), orchestra and Eileen Farrell; Return of Peer Gynt, orchestra and Eileen Farrell; Solveg's Song, orchestra and Eileen Farrell; Dance of the Mountain King's Daughter, orchestra and Eileen Farrell; Shepard Boy, orchestra and Eileen Farrell; Norwegian Rustic March, orchestra and Eileen Farrell; Nocturne, orchestra and Eileen Farrell; March of the Dwarfs, orchestra and Eileen Farrell; O Bei Nidi D'Amore, Beniamino Gigli; Paquita, Beniamino Gigli; Quanto e Bella, Beniamino Gigli.

TONIGHT'S FM FEATURES

8:05: CFMS: Gala Performance: Bach Concerto in C Minor, violin and oboe; Rachmaninoff Rhapsody on a Theme of Paganini; The Planets (Holst).

Children's Letters To God

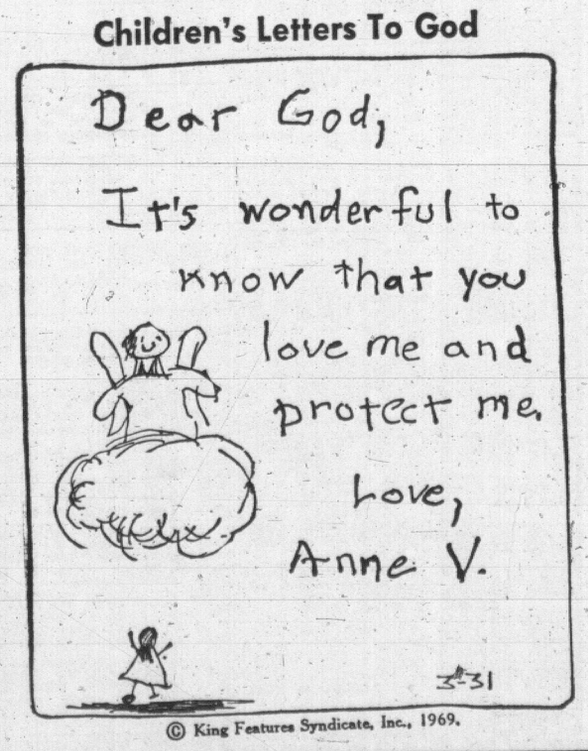

© King Features Syndicate, Inc., 1969.

CROSSWORD - - - By Eugene Sheffer

HORIZONTAL
1. Easy-paced horse
4. Asterisk
8. Food fish
12. English festival
13. Assistant
14. Not any
15. Stilled
17. Portent
18. Actor-singer
19. Mountain crest
20. Site of Fort Donelson battle
22. Auction
24. European river
25. Tibetan monastery
29. Weight of India
30. Devoted to sun worship
31. Norwegian statesman
32. Scents
34. Isinglass
35. Space
36. More fastidious
37. Goat antelope
40. Hindu garment
41. Greedy
42. Vies
46. English poet
47. To the sheltered side
48. Dine
49. Bishoprica
50. Found in churches
51. Arid

VERTICAL
1. Dance step
2. Fourth caliph
3. Transfers
4. More rational
5. Facial twitches
6. American humorist
7. A color
8. Unpleasant sounds
9. Scottish dramatist
10. The dill
11. Sand hill
16. Always
19. Like a wing
20. Part of an Rx
21. Poems
22. Capital of Oregon
23. Wine vessels
25. Crazy (slang)
26. Evoked
27. American playwright
28. Period of time
30. Winter phenomenon
33. Wears away
34. Bog
36. Backs of necks
37. Weakens
38. Cry of Bacchanals
39. Mature
40. Merganser
42. Surpass
43. Madrid cheer
44. An suricle
45. Found on a farm

Answer to Previous Puzzle

P	A	S	S		C	R	A	B		S	P	Y
O	V	A	L		L	A	C	E		T	I	A
D	E	C	O	R	A	T	E	D		I	N	K
			W	I	N	E		R	A	C	K	S
G	A	P	E	D			T	I	C	K		
A	D	A	R		R	E	A	C	T	I	O	N
T	I	L		S	E	L	A	H		E	R	E
S	T	E	N	C	I	L	S		I	S	L	E
		S	O	O	N		D	O	T	E	D	
L	O	T	T	O		R	A	A	D			
O	B	I		T	E	A	M	M	A	T	E	S
S	O	N		E	S	N	E		T	E	L	A
T	E	E		R	E	T	S		E	M	M	Y

Average time of solution: 24 minutes.

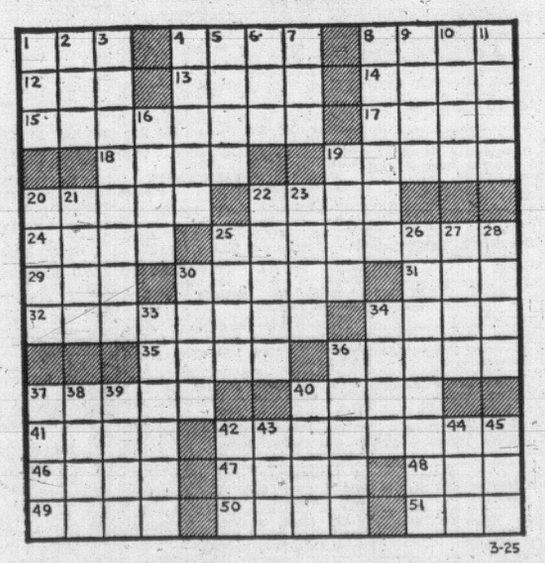

3-25

40 BUSINESS PERSONALS

SPRING INTO ACTION
JOIN THE "Y"
SPRING FITNESS
PROGRAMME NOW

STAG GAGS, PARTY NOVELTIES, drug sundries, medical aids. Free catalog. Adults only. Roy Sales Co. Box 55, Winnipeg, Man.

SEND $1.00 FOR MONEY-MAKING information. P.O. Box 81, Victoria.

42 EDUCATION

TUTORING
Bring your school problems to us. We have helped others save a whole school year by: Offering the best in tutoring from Grade 1 to University levels; giving individual instruction; extending friendly and understanding attention to students' particular needs. May we help you?
UNIVERSAL TUTORING COLLEGE
2020 Douglas
Phone 385-8603 anytime

HIGH SCHOOL AT HOME. Canada's leading school. National College, 1707 Carnegie Cres., 383-1233.

42 EDUCATION

TUTORING: PROFESSIONAL HELP by experienced teacher. French, Math., new and old method. 382-7331 or 382-7866.

43 DANCING

DO YOU KNOW?
When you are a member of the Goldstar Dance Studio, your group ballroom dance instructions taught by a certified instructor cost you a little less than $1 an hour. For appointment for information Ph. Mr. Frank Leask at 382-6697 or 386-1684.

60 FUEL

Coal

SEE US FOR
PRESTO LOGS
OR
COAL
Delivered to basement
or pick up at yard.
ROSE FUEL CO.
739 Pandora 388-6643
STOVE AND FURNACE OILS.

DIPLOMAT LUMP, $22.50; EGG, $21.50; nut, $20.30. Richard Hall and Sons, since 1882, 723 Fort. 384-1431.

60 FUEL

Oil

STOVE AND FURNACE OIL, metered delivery. Ideal Fuel Co Ltd., 382-4622, 382-2832.

Wood and Sawdust

Dry Land Millwood
Not been in Water
2½ cords $14.95
SHAVINGS — SHAVINGS
3 Units $7.95
Quantity of Hog Fuel Available
IDEAL FUEL CO. LTD., 382-2832

60 FUEL

Wood and Sawdust

ALDER, ANY LENGTH. ROLLY'S. 478-3549 until 6 p.m.

61 BUILDING SUPPLIES

STEWART & HUDSON
Building Supply Centre

ALUMINUM WINDOW BARGAINS
Savings up to 50 per cent—Compare

	Regular	Sale
14 only — 7'x3' with slider	$42.00	$21.00
15 only — 6'x2'6" with slider	$33.00	$16.50
25 only — 5'x2'6" with slider	$30.00	$15.00
15 only — 5'x2' with slider	$27.00	$13.50
12 only — 6'x2' with slider	$29.00	$14.50
10 only — 4'x1'6" with slider	$22.00	$11.00
20 only — 3'x3'6" with slider	$28.00	$14.00
12 only — 3'x1'6" with slider	$18.00	$ 9.00

ALUMINUM PATIO DOORS
5'x6'—8" Compare from $89.50

LUMBER SHORTS

2x2x6' each	$ .24
2x3x6' each	$ .33
2x4x6' each	$ .44
2x6x6' each	$ .66
2x8x6' each	$ .88
2x10x6' each	$1.20
2x12x6' each	$1.44

FLOOR COVERING BARGAINS

9x9x1-16 Vinyl Asbestos tile each	09¾
9x9x080 Vinyl Asbestos tile each	11¼
12x12x1-16 Vinyl Asbestos tile each	19½
6' wide Beiflor Lino—lin. ft.	59
6' wide Congoleum—lin. ft.	89
6' wide Comfortflor—lin ft.	$1.99
3-Gal. Lino cement	$3.99

RANGE HOODS
36" coppertone $19.95

GARBAGE CANS
Special $3.99

SOLID CORE RIBBON MAHOGANY PANELS
8⅜"x94⅜"x1" Panels, each $3.29
11⅞"x91⅜"x1" Panels, each $3.99

STEWART & HUDSON
Open 6 days — 7:30 - 5:30
Charges - Budgets
Phone 386-3211
400 Block Gorge Road East

S. J. PEDEN LTD.

CEILING TILE, WHITE
12x12 and 16x16.
64 sq. ft. carton $8.49
2½" Fibreglass Insulation
100 sq. ft. roll $5.99

1x12 Shelving ..... 42c ft.

WALL PANELLING PRE-FINISHED
4x7 Cabin grade mahogany $2.79
4x8 Cabin grade mahogany $3.19
4x8 No. 1 mahogany $3.99
4x8 Mismatched mahogany $5.25
4x8 Wood grain hardboard in teak, pine and cedar $3.30

FIR PLYWOOD
32"x80"x¼", sanded $2.35
4'x6'x¼", sanded $3.25
4x8x¼", Sanded $4.30
4x8x¾", Sanded $9.30
4x8x¾", Unsanded $3.87
4x8x⅝", Unsanded $6.55

8 to 5, Monday Through Friday; 8:30 to 5 Saturday

S. J. PEDEN LTD.
2855 Quesnel Street
386-3464
BEHIND
EMPRESS PONTIAC BUICK LTD.

CUBBON ON COOK
Building Supply Centre

CORRUGATED PLASTIC PANELS
White—Green—Yellow

	Reg.	Sale
6 Foot	$2.10	$1.49
8 Foot	$2.35	$1.99
10 Foot	$3.60	$2.99
12 Foot	$4.20	$3.49

COMPOST BOXES
4 Foot x 6 Foot x 36" High $8.95

4x8 PANELS
¼" Hardboard—Cedar, Pine, Cherry, Teak, Elm, Walnut $6.25 $5.45
3/16" Birch $12.95 $9.95
3/16" Teak $12.95 $9.95
3/16" Avocado Sen $12.95 $9.95
3/16" Rosewood $13.95 $10.95
3/16" Italian Walnut $12.95 $9.95
3/16" Spanish Elm $11.95 $9.95
¾" Walnut $36.00 $28.95

CUBBON LUMBER
Open 6 Days a Week
1720 Cook St. 384-8181

LOOKING FOR IDEAS FOR BUILDING ?
Build with concrete
Strength — Fireproof
Uniform — Nailable
We can help you with your building plans
For free estimate
Phone 478-1701 or
Res. 478-2737
COLUMBIA
READY MIX LTD.
2949 Phipps Road
Open Mon. thru Sat. (6 days)

WHY PAY MORE?
"Breeze" interior latex paint.
Regular $11.58 gal. SALE $7.25
Regular $3.69 qt. SALE $2.25
"Breeze" exterior latex paint.
Regular $12.98 gal. SALE $7.95
Regular $3.98 qt. SALE $2.75
26"x96" 5½ oz. corrugated plastic panels, clear, white, yellow, green.
Reg. $2.35. SALE $1.49
48"x96"—5/16" plywood sheathing.
Regular $4.35. SALE $3.25
48"x96" prefinished mahogany.
Regular $4.19. SALE $2.95
Portland cement per sack $1.75
2x4 Economy studs. EACH .29
Cement Incinerator $11.97
Open Seven Days a Week
LANGFORD BUILDING SUPPLY
940 Goldstream Ave. 478-1724

SAANICH LUMBER YARDS
12'x20' CARPORT (attached) Approx $142
12'x20' GARAGE (plus roofing) $180
LAWN FENCE, 50' $29.00
PICKET FENCE, 50' $33.50
MATERIALS FOR 8'x10' GREENHOUSE, complete $124.50
3041 Douglas St. 385-2486
Near the Mayfair Shopping Centre
Night Phone 479-1423

SAND AND GRAVEL AND USED red brick. O.K. Trucking Co., Ltd. 386-3414.

FROM FACTORY TO YOU, DRAIN tiles, building blocks, decoration blocks, patio stones. 382-9436.

PRIVATE. BARN SHAKES, $20 per square. 642-5596.

62 FURNITURE

FUTURAMA 2-PCE CHESTERfield suite for sale. Must sell $575. View at Lady Simcoe Apts., 440 Simcoe St. or call 385-3111.

DRESSER, SINGLE BOX SPRING and mattress. Fair condition. 592-7736.

DANISH UPHOLSTERY
Estimates, delivery, pickups free.
Bus. 652-2849 Res. 652-1591

LARGE DOUBLE OAK DESK, aqua rug, skirted glass top vanity, coffee table, chairs, etc. 382-3825.

DINETTE SUITE FOR SALE. Table, 6 chairs (need recovering). Ph. 384-5992.

CHESTERFIELD AND CHAIR. Suitable for cottage, $35. 386-9473.

UNFINISHED MAHOGANY CHESTS and twin beds. 383-9837.

BUNK BEDS AND LADDER, $50. 479-7040.

ARBORITE AND CHROME table, 4 chairs, $20. 477-4387.

BED CHESTERFIELD, ROSE, IN good condition. 382-1779.

ARMY TYPE METAL BUNK beds, new mattresses, $25. 385-5326.

LOVE SEAT, CONVERTIBLE. 383-0662, 205-1270 Beach Drive.

CHROME KITCHEN SET WITH 6 chairs, good condition. 592-2339.

62 FURNITURE

WAREHOUSE AND TRADE-IN SPECIALS

1 Fridge	$75.00
2 Occasional tables, ea.	$8.00
2

63 MUSICAL INSTRUMENTS

PIANO, $250. 383-0933.

ELECTRIC GUITAR. WILL TAKE trade for drum set. 385-0708.

63A MUSIC TEACHERS

PRIVATE MUSIC LESSONS ON MOST ALL INSTRUMENTS HALL AND FAIRFIELD 725 FORT — 385-8342

64 TV, STEREO, RADIO SALES AND SERVICE

T.V. RENTALS
RENT TO OWN
AS LOW AS $7 MONTHLY
Rental Can be Applied to the Purchase Price 24 Hour Replacement Service
Immediate Delivery
AAA TELEVISION RENTALS
382-0094

STEREO WORLD
SALES and SERVICE
Complete Line of
SONY STEREO COMPONENTS
Wharfedale Speaker Systems
TRADES ACCEPTED
EASY TERMS
1323 QUADRA 388-7233
OPEN 10 a.m.-10 p.m.

RENT TVs

13" — 19" — 23" black and white; also color portables.

BUTLER BROTHERS
1720 Douglas St.

4 or 8-track, 25-watt home stereo-tape cartridge player with 2 matching walnut speakers reduced to $159. TAPE RECORDING CENTRE
1543 Fort St. at Pandora 382-0923

WAREHOUSE CLEARANCE. 25 used TV sets. Rebuilt, 6 month money back guarantee from $29.50 up. Quadra Servicentre, 3514 Quadra St. 385-6422.

MOBILE RADIO TELEPHONE SALES AND RENTALS
Bell and Shemilt Electronics Ltd.
No. 1 West Burnside 386-7701

19-INCH PORTABLE, INSTANT-ON Rogers Majestic TV. As new, $150 or nearest offer. 385-3229.

21" TV — CONSOLE, A-1 CONDITION, $35.00. 386-9011 after 5 p.m.

LITTLE'S TV SERVICE. ALL work guaranteed. 384-4550.

KILNER'S TV SERVICE
Calls $4.00. Anytime. 592-4315.

64 TV, STEREO, RADIO SALES AND SERVICE

ALL
THE CHANNELS
ALL
THE TIME
FOR JUST PENNIES
A DAY
Victoria Cablevision Ltd.
3690 Shelbourne
477-1884

K K K K K K K K K K
KENT'S LTD.
Headquarters for:
ELECTROHOME — PHILIPS
R.C.A. VICTOR — ZENITH
TV RENTALS from $7 a Month
383-3513 656-3722
742 FORT 2408 BEACON
VICTORIA SIDNEY
K K K K K K K K K K

COLOR-VU T.V. LTD.
TV RENTALS and TV SERVICE RENTALS
From as Low as $7 Per Month
20 YEARS
OF TV SERVICE EXPERIENCE
CALL FOR APPOINTMENT
386-6311
1520 Fairfield Shopping Plaza
"SPECIALISTS"
IN COLOR TV SERVICING
9 A.M. - 9 P.M.

Something New from
ADMIRALS
17" Portable Color TV
A real winner in small scene sets. Priced right at $539.95. Admiral with 3-year picture tube guarantee at
BUTLER BROTHERS
1720 Douglas 383-6911

RENT - A - TV
Portables and Consoles from $7 per month.
Call today.
MAIS FURNITURE
1821 Cook St. 385-2435

THE BAY
TELEVISION RADIO
MAJOR APPLIANCES
EXPERT REPAIR SERVICE
Repairs made in your home or in the service building by competent technicians and backed by famous HBC guarantee. You can use your BAY Account.
Dial 385-1311 Local 240, 241

TELEVISION
STEREO
RCA and WESTINGHOUSE
INTRODUCTORY PRICES
EASY TERMS
ROYAL APPLIANCES
733 Johnson St. 388-9021

APARTMENT-SIZE STEREO, LIKE new. 479-4230.

ADMIRALS 21 IN. T.V. A-1 CONDITION. $47.50. 382-3882.

65 MOTORCYCLES

YAMAHA—TRIUMPH
Victoria's Most Popular
Motorcycles
All available '69 models now in stock, but predict short supply for future—Buy now. Avoid disappointment later.
PLUS
Mini bikes—Mini bikes
The fast growing sport.
Full selection just arrived
See them all now at
MULLINS MARINE SALES LTD.
925 Yates Street
382-1928

KING MINI BIKES
KB 2 ---------- $185
KB 3 ---------- $245
VICTORIA LAWNMOWER HOSPITAL
834 Johnson St., 386-8338

HONDA! 3 OUT OF EVERY FIVE MOTORCYCLES SOLD IN THE WORLD TODAY ARE MADE BY HONDA. GET YOURS TODAY!
See us!
BOOKLANDS MOTOR CYCLE
937 Fort St. 383-5926

KAWASAKI MOTORCYCLES
SALES, PARTS, SERVICE
FREDERICK MOTORS
2731 RICHMOND 592-2723

1959 TRIUMPH 650, 8,400 ORIGinal miles. Beautiful condition. Fully equipped. $900. 479-6955.

UNDER 1,000 MILES, 1968 HONDA Road Scrambler, 175 c.c., with extras. 479-6220.

HONDA 55, JUST OVERHAULED, 2 helmets, $75. 478-4091.

65 MOTORCYCLES

P.M.S. LTD.
Victoria's largest motorcycle dealer and seller of the world's most popular motorcycle—Honda — unsurpassed in quality and design.
PEARSON MOTORCYCLE SALES LTD.
Open Friday Nights till 9:00

CYCLE CENTRE
1969 MODELS
Yamaha, Triumph, B.S.A.
Good Stock Used Bikes Trades Accepted
Les Blow Motorcycle Sales
2940 Douglas St. 384-7843

'65 SUZUKI 80, $175. 388-7179.

'65 BULTACO METRALLA. MUST sell. Offers. 652-2918.

66 BICYCLES

BICYCLES NEW AND USED
Russ Hay 2542 Govt. 384-4722
Trades Accepted—Repairs

BOY'S SUN STAR 3-SPEED, STICK shift bicycle in good condition. Best offer. 385-7189.

BOY'S BICYCLE, $20 OR OFFER. 477-3332.

10 SPEED RACERS!
ROBINSON'S 385-3429

67 STOVES AND FURNACES

A BARGAIN FOR NEWLY WEDS setting up housekeeping. 40", 4-burner Westinghouse de luxe range. Immaculate condition. Make an offer. Phone 384-8577.

3 STOVES FOR SALE, 1 OIL KITchen range with Cyclas burner, $20; 1 four-plate electric stove, $15; 1 wood and coal heater, $10. 383-0505.

G.E. TURQUOISE WALL OVEN and surface unit with matching metal base cabinet, $135. 382-8688.

RADIO FURNACE AND SAWDUST burner attached. Can be seen working, $25. 382-6689.

23" MOFFAT GAS RANGE, EXcellent condition, reasonable. 385-2793.

COMBINATION ELECTRIC OIL cook stove, Enterprise. 386-6281.

OIL HEATER WITH FAN, 2 OIL tank, 45 and 90 gals. 656-2965.

24" ELECTRIC STOVE. GOOD condition. Cheap. 479-1382.

40" ELECTRIC HOTPOINT range, good condition, $25. 477-6630.

FOR SALE: ELECTRIC STOVE, $38. 383-2569.

70 HEAVY EQUIPMENT AND MACHINERY

NEED A BUILDING?
Any size prefab steel building.
GYROX CONSTRUCTION Ltd.
Executive House (Suite 512)
384-7164.

71 FARM IMPLEMENTS

BUTLER BROS.
EQUIPMENT
KEATING CROSS ROAD
SPRING TIME SPECIALS
Save $1,000, new Case model 540, gas tractor, fully equipped with power steering and 3-point hitch, regular price $5,665, now $4,665.
Also a good selection of used farm equipment.
Phone 652-1121, Local 59

SAVE $ $ NOW
FORD PRE-SEASON
"TRADE N' SAVE" PLAN
No financing charges until April 1, 1969
2000 Diesel ---------- $3,758.24
3000 Diesel ---------- $4,063.32
MAYHEW & STRUTT LTD.
2300 Douglas St. 386-7704
Victoria, B.C.

MASSEY-FERGUSON 130 DIESEL tractor, $500 off market price. Worked only 63 hours. 3276 Gibbins Rd., Duncan. 746-5785.

GIBSON RIDING TRACTOR WITH implements, $450. 383-2078 or 383-1027.

74 GARDEN SUPPLIES

Fertilizer

PENDRAY FARMS LTD. — COW manure, 6 yards, $20 delivered; bags, 75 cents picked up at farm. 4160 Blenkinsop Rd. 477-1519.

FREE FERTILIZER
You-haul. Oaks Poultry Farm, 880 Downey Rd., Sidney.

LOST LAKE FARM
Well rotted cow manure, 2, 4 or 6 yards $3.50 per yard del. 479-3841.

SPECIAL THIS WEEK ONLY — 10 yds. rotted horse manure mulch, $20, C.O.D. only. 386-1262.

OLD COW MANURE, NO WEEDS, 6 yards, $20; bags, 90 cents. 385-4356.

DUCK MANURE, 50c A BAG, 60c del. Sidney Duck Farm, 656-4412.

COW OR HORSE MANURE, 3 yard, $10.50. 477-3226. Delivered.

HORSE MANURE. FREE FOR the taking. 479-3820.

Plowing, Rotovating and Cultivating

SAANICH RENTALS
INTRODUCING
AERO LAWN CARE
Power-rake-aerate-plow-till-level-dozemulch - fertilize-disc-haul-sickle-mow. You name it, we'll do it!
CALL 477-6908
Free Estimates

COOPER'S TRACTOR SERVICE. Gardens, yards, tractor rotovated, plowed, cultivated and levelled. Mowing. 382-9316.

ROB'S ROTOVATING
Tractor or Hand Machine
Blade Work, Yards Levelled, Etc.
New Lawns Planted. 479-2190.

C. STARCK ROTOVATING, BRUSH and grass cut, post holes, etc., loading and hauling. 479-3157.

HOSKIN TRACTOR, ROTOVATING, plow, level, post holes, brush cut. 479-2285.

GORDON'S ROTOVATING PLOW, cultivating, disc, level, mowing, post holes, weed insect spray. 652-2759.

JACK'S TRACTOR SERVICE. Rotovate, plow, level, etc. Yards our specialty. 479-1586.

ROTOTILLING — 478-2846
Langford, Colwood, Metchosin.
Quick service, reasonable rates.

HAROLD'S ROTO-TILLING
6th year. Powerful machine will enter small gate. 479-1337 or 384-9205.

GARDEN ROTOVATING, SMALL or large. Satisfaction guaranteed. 386-2839.

DON'S TRACTOR SERVICE
Plough, cult., rotovate, level. 477-3913.

GARDEN ROTOVATING.
PHONE 592-2164.

LOW COST ROTOVATING
Saanich area. 479-4513.

Seeds, Bulbs, Plants, Trees, Shrubs

A FEW CHOICE RHODODENdrons now in bloom. Leucaspis and Praecox, etc. Phone 658-8217.

LARGE ASSORTMENT OF EVERgreen shrubs must be sold, 50 cents, 75 cents each. 3209 Carman St.

BIG VARIETY OF EVERGREENS, dwarf shrubs, junipers and rhododendrons in bud. 384-5044.

SELLING OUT—EVERGREENS. 945 Balmoral.

DOGWOOD WHITE FLOWERING 5', Colorado blue spruce 3'. 385-1542.

Top Soil, Rocks and Fill

VALLEY FARMS SHREDDED peat soil. 478-2590 or 478-1073.

SPECIAL A-1 TOP SOIL. $3.00 PER yd. C.O.D. 478-5298.

A-1 BLACK PEAT LOAM, 6 YDS. $36. 385-4356.

79 SPORTING GOODS

WINCHESTERS
Rare models 1873, 76, 86, 92, 95
PISTOLS
Tower flintlock, Colt buntline S and W 38 stainless $147; S and W 357 $209; 25 Beretta $39; 9 mm Radom $59; 22 Gecado $32; Ruger 44 $169;
Ammo Sale
Save in the off season. Buy 4 boxes any calibre — receive 1 free.
ROBINSON'S
1307 Broad St. 385-3429

MAKE OFFER AND TAKE AWAY 22 rifles, semi's and repeaters, some with scopes; .303 Churchill conversion; .22 Magnum and 20 gauge combo Savage; 303 Enfield $15. Brand new spinning rods, complete with all gear, $12.50. Offers. Private sale. 656-1873.

BASEBALL—SOFTBALL
Gloves from $4.50
RAY'S SPORTS CENTRE
1692 Douglas St. 385-6312

45 ACT MODEL 1911 MILITARY. Phone 656-2074.

80 BOATS AND MARINE

NEW BOAT "SPECIALS"
12' Aluminum Crestliner. Reg. $295.00. Sale ---------- $265.00
14'1" Fibreglass Traveler "Polaris". Reg. $1165.00. Sale ---------- $932.00
NEW 17' Traveler "Saturn". O/B model complete with 80 h.p. Mercury convertible top, sleeper seats with trailer. Reg. $4990.00. Sale ---------- $3990.00
NEW 1969 Mercury outboards from 4 h.p. to 125 h.p.
NEW 1969 Yamaha outboard, air-cooled — 3½ to 7½ h.p.
MULLINS MARINE SALES LTD.
925 Yates Street
382-1928

ON SHOW
In the water — sailaway
VENTURE 21 SLOOP
For immediate delivery, 4-berth, galley, dacron sails. Ballasted centreboard makes this fast-sailing cruiser trailerable. All glass of course and only $3950 today at BOSUN'S Wide World of Sailing.
Sidney Base—
Clarke's Marina

SUPERCRAFT
YACHTS
'69 Models Here Now
WATER DEMONSTRATIONS
19' - 24' - 32' - 35' - 42'
(Powered By Diesel or Gas)
See us at Westport Marina, off Tryon Rd. (near the entrance to ferry).
Or phone
Osprey Charters Ltd.
385-6808

SEAGULL OUTBOARDS
Sales — Parts — Repairs
3 H.P. — $159
5 H.P. — $183
7 H.P. - $204.50
Longshafts 5 and 7 H.P. $10 EXTRA
Rebuilt air-cooled motors from 2 to 9 H.P. from $39.50 up.
Victoria Lawnmower Hospital
834 Johnston St. 386-8338

ATTENTION
MARINA OPERATORS
Now producting ferro-cement pontoon floats with wooden decks.
8' wide, $2.25 per sq. ft.
10' wide, $2.50 per sq. ft.
or custom made floats or boat sheds. For estimates or inquiries, phone 652-2324 or 386-8435.

"Simplex" Gurnies complete with hydraulic motors, valves, tank with filter and flow divider, also pump with magnetic clutch, all 3 units, connected ready to install; from stock.
SMITH BROS. FOUNDRY & MACHINE WORKS LTD.
632 Pembroke St. 384-1623

ROOMY 23' RACINE CRUISING sloop. Immaculate condition, completely equipped, double berth. Heads, sink, lights, water, cushions, etc. 7½ auxiliary. Sacrifice at start of the season. Ready to go. Phone 477-2521, Victoria Press, Box 672.

16'3" CLASTRON
Famous Hydro-Vee hull, 65 h.p. Merc electric, 1,200-lb. trailer, full cabin canopy top, 20-gal. built-in tank, sleeper seats, seats 6, only 6 hours on total unit. No reasonable offer refused. 652-2740 after 5.

15-FT. FIBREGLASS DEEP-V, 4-piece top mooring cover, 1968 Chrysler 75 Magna Power, 1968 1,600 lb. Roadrunner trailer. Extras: Unit in excellent condition. Never in salt water. $2,300. 2750 Burdick.

45 H.P. KERMATH MARINE motor, complete with clutch, 2-1 reduction shaft and propeller. Chrysler Marine Royal, 8-cylinder motor, with vee drive, 2-1 reduction. 383-3339.

3 USED FACTORY BOAT trailers; 18' planked cabin boat; 35 h.p. Johnson electric; 10½' fibreglass; 5½ h.p. Evinrude 1963; 14' runabout; 40 h.p. electric; 15' clinker; 7½ h.p. Elgin. 656-1675.

19 FT. BRANDLMAYR CRUISER, two 1968 50 h.p. electric start Mercury motors, $3,950. Tandem trailer with power winch, $450. 385-0520.

26' THUNDERBIRD SLOOP. HULL professionally built and fiberglassed. Requires keel, rigging, and some finishing work. S. J. Wray, 592-4022.

CLINKER BUILT, 15' BOAT WITH cabin, inboard motor and trailer. $600. May take good small car. 658-5477.

HULL OF 20'6" YAWL YACHT. Ready for fibreglassing. Plans and fibreglassing material included. 1811 McKenzie Ave., 477-3079.

12-FT. SPEEDBOAT, 16-H.P. OUTboard, good trailer, all complete. $295. 656-2663.

14' PETERBOROUGH, HOLSCLAW trailer, 10 h.p. Evinrude. In top condition. 385-6338.

'68 CHRYSLER OUTBOARD, electric start, remote controls, battery, $375. 652-2413.

23-FT. SEABIRD YAWL; GOOD complement of sails. Price $2,750. Ph. 754-6557 Nanaimo.

MARINE CONVERTED PREFECT motor, freshwater cooling, complete, $100. 383-2078 or 383-1027.

13'6" PLYWOOD BOAT TRAILER, 5 h.p. 1968 Johnson outboard, $325 cash. 656-3596.

PHILBROOK'S SHIPYARD
Fast Marine Repairs and Service
656-1157

DON'S BOAT TRANSPORT, bonded and insured. Boats moved on 30-ft. trailer. 383-6094.

12' FIBREGLASS, JOHNSON 10, trailer with lights, $450. 388-9229.

24 FT. HIGH-SPEED TROLLER equipped. 385-2772.

3 H.P. GALE OUTBOARD MOTOR, good working order. 478-6845.

WANTED: SPORTYAK TO BUY. 478-2445, 385-4488, 383-8940.

10' GALVANIZED BOAT. 382-3503

19 FT. LIGHTNING SLOOP, 3 H.P. motor, 592-0996.

1960 JOHNSON 10 H.P., GOOD conditon, $150. 382-5447.

18'6" CABIN WITH HEADS, TWIN 35 hp and trailer, $1400. 478-1033.

18' DAY SAILOR WITH DACRON sails. Ph. after 6 p.m. 386-0275.

80 BOATS AND MARINE

'69 Islander deluxe 14' - 6" fibreglass, with sleeper seats, running lights, hardware, etc. Reg. $1095 SPECIAL: $949.

USED BOAT SALE!
12' Plywood Runabout with Mercury 22 H.P. Motor and Controls complete with trailer $295
13' Plywood Runabout, upholstered seats, windshield, hardware, etc., with a Mastercraft Trailer and powered by an Evinrude 28 H.P. Motor with controls ---------- $595
Voyageur 12' Aluminum ---- $219

USED MOTORS—
RECONDITIONED
READY TO GO!
66 Johnson 40 H.P. (El-Long) $575 ---------- $325
63 Evinrude 28 H.P. ----------
67 Chrysler 45 H.P. (Elec). $595
66 Mercury 35 H.P. (El-Long) $595
67 Mercury 35 H.P. ---------- $549
68 Mercury 35 H.P. ---------- $595
TWO: 63 Mercury 35 (Elec-Long) ---------- $395 EA.
'AWARD WINNING DEALER'
Mercury Marine
Sales & Service
736 Cloverdale Ave. 385-8922

OFFERED FOR SALE
31 foot Shepherd Express six sleeper, twin 320 H.P. Crusader marines F. W. cooled Ross sounder, J. W. Sniffer, cabin heat, propane stove with oven — ice fridge — high performance, high quality, ready to go. No extras to buy ---------- $22,500

NOW ON DISPLAY
1969 Grew Cruisers all fibreglass 19' — 21' and 23' inboard outboard power. See these high quality boats today, trades welcome.
1969 Glascraft boats all models on display from 7 foot dinghies to 18' I.O. runabouts.
WHILE THEY LAST
1968 NEW JOHNSONS
2 YEAR WARRANTY

3 H.P. Folding leg	$224	$195.00
5 H.P.	$283	$241.88
33 H.P. Manual	$634	$540.00
35 H.P. Electric	$735	$625.00
40 H.P. Manual	$734	$624.00

Easy terms — Trades Welcome
ANGUS MARINE
2220 Douglas St. 384-7431

CLARK BROS. MARINA LTD.
SIDNEY B.C. 656-3042
31' Twin screw, exceptionally fast, six sleeper ---------- $22,500
29' Monk semi displacement, good family boat includes house $7500
28' Sedan, Chrysler power ---- $5800
19' OMC 120 H.P. stern drive Brandimayr, sleeps 2, enclosed head, house included ---- $4800
21' Day fisherman 50 H.P. F. W. cooled Kermath ---------- $2900
25' Bridgedeck express glasskif, a new import the best value in Victoria in a new boat. $12,600
2 — 42' Twin screw Cruisers. Immaculate. $25,000 and $36,000

NOW ON DISPLAY
RAWSON 26 SLOOP
All fibreglass construction
Immediate delivery available
OAK BAY YACHTS
at the Marina
386-8212
Trades, 5-year bank financing

CANOE COVE MARINA
Swartz Bay Sidney, B.C.
656-3915
Now that spring is here may we assist you in finding the boat of your choice?
Builders of the Famous
Bertram, Canoe Cove Challenger, Crusader
37—41'

SAILING EXCITEMENT!
SAILING ADVENTURE!
A whole new way of life ahead in The Wide World of Sailing. Free book from BOSUN'S LOCKER. On the Sunny side in the Fantastic 500 block Johnson.

MODERN RAPID
VACUUM OIL CHANGE
SERVICE AT GAS DOCK.
VAN ISLE MARINA LTD.
Sidney, B.C. 656-1138

'HOT BOATS'
Now on display—Hondo F.G. ski and drag boats. Also custom wood Ski-Drag hulls. Complete inboard equipment. Island Speed Marine, 2232 Birch Rd., Duncan. 748-8975.

ORR MARINE DISTRIBUTORS
New and used marine engine parts for most makes marine engines. Various H.P. reconditioned marine engines.
31 Erie Street 382-5813

SACRIFICE, MUST SELL, 18 FT. cabin cruiser complete, $1,650 includes 40 h.p. outboard, all electric, trailer, water skis and accessories. Must see to appreciate. Phone 382-4540.

18'6" GLEN-L CABIN CRUISER, complete with toilet, sink, and bunks; with 1965 60 h.p. Johnson electric. First $1,200 takes. On view at 241 Beechwood.

18 FT. CABIN BOAT, FULL canvas and 1966 Johnson 33 H.P., two tanks — $750. Excellent all weather boat. 5261 Cordova Bay Rd.

BASIC MATERIAL FOR 7'11" SABOT sailing boat. $37.00
SAANICH LUMBER YARDS
3021 DOUGLAS ST. 385-2486

"A" LICENCE 28-FT. FIBREGLAS troller, 210 Chrysler Crown, 6-spool gurdies, Ekolite sounder, phone, D.F., 2 years old, $12,500. 384-5427.

MUST SELL, 27' LICENCED troller, 2 years old, easily remodelled for pleasure. 642-3255, between 5-9 p.m.

OUT-OF-TOWN OWNER—13' PLYwood runabout, controls and trailer. As is. To view and offers please call 385-6251.

20-FT. INBOARD PLANK HULL, 2 years old; 55-h.p. Universal. 477-1773.

YAWL, FIN KEEL, HEAD, STOVE, inboard engine, sleeps 4, $4,000. 479-1047 eves.

14' RUNABOUT, CONTROLS, ETC. and trailer, $295. 12' fibreglass, $225. 382-9536.

MUST SELL 34-FOOT COMBINAtion trailer, diesel power, A licence. $7,900. 656-2174 or 384-8650.

3 5-GALLON CRUISE-A-DAY tanks. 477-6806.

SEAGULL OUTBOARD, 40 PLUS, A-1 condition. 382-5247.

13 FT. RUNABOUR, EXCELLENT condition. $125, or offers. 479-2808.

WANTED — TILT TRAILER FOR 16-ft. boat. 592-7946.

12-FT. CLINKER BOAT, $65. Phone 652-2474.

1960 VIKING 12 H.P. RECONDItioned outboard, by O.M.C. 477-2647.

WANTED: 2,000 POUND BOAT trailer. 478-6682.

BOAT TRAILERS ANY SIZE
Al's, 214 Dundas, 388-8233.

WANTED: USED OR DAMAGED boats. 656-1675.

80 BOATS AND MARINE

CARTOP SPECIAL
12' SPRINGBOK cartopper, a wide deep safe boat. Length 12', beam 55", depth 25", weight 110 with 1969 Evinrude 6 h.p.
Save over $100
$599
As above with used guaranteed 1968 Evinrude 6 H.P.
$499
Boat only special $279

12' ALUMINUM SAILBOAT
See the all new Springbok petrel 12' aluminum sailboat. Designed by Philip Rhodes. Large cockpit with room for 4 persons. Unsinkable. Complete with aluminum mast and boom. Stainless rigging, aluminum mast centreboard, rudder and tiller. Sail area 100 sq. ft., dacron main and jib
$895
OAK BAY MARINE
SALES & SERVICE
Oak Bay Marina 384-4141

35-FT. DISPLACEMENT CRUISER. Ideal family boat. $3995. No down payment and terms arranged for reliable party. 383-9247.

DRYLAND MARINA
New and used boats, camper, house trailer and boat trailer taken on consignment now.
731 Goldstream Ave. 478-5122

81 TIMBER

1M FEET HEMLOCK, CEDAR, 100 acres on San Josef River, near Holberg, V.I. $15,000. F. G Rainsford, 813 Fort St. 382-7522.

CUSTOM LOADING AND HAULing with self-loading log truck. Long or short logs. 382-6556.

WANTED — STANDING OR felled timber. Perry Bros. 478-2530.

82 MISCELLANEOUS FOR SALE

The TRADERS
SPECIALS
MARCONI 3-way combination mahogany cabinet, works good ---------- $228
BLUE CORNER sectional suite, with large corner table (converts into 2 single beds) as new condition $138
McCLARY wringer washer, square tub, new condition ---------- $75
3-PIECE chesterfield suite, deep wine color, good condition ---- $68
5-PIECE dinette, almost new, large table ---------- $49
MANDARIN 4-seater chesterfield and chair, Danish style with rubber cushions, like new condition ---------- $168
6-DRAWER CHEST, excellent condition ---------- $39
4-DRAWER CHEST, maple ---- $22
9-PIECE dining-room suite, new condition ---------- $350
The TRADERS
715 Finlayson (beside Mayfair)
388-6264 — Open Nightly till 9

LAWNBOY MOWERS
6 models to choose from
Priced from $93.95. Finger top start—quiet—adjustable handle—two year warranty.
See on display at
MULLINS MARINE SALES LTD.
(Lawnmower Div.)
925 Yates St., Victoria, B.C.

STOP THOSE BURGLARIES now! Install a wall or floor safe in your home or business. Priced from $79.95 up.
PRICE'S SAFE AND KEY SHOP
847 Fort St. 384-6221
(A safe place to buy)

OLD, SQUARE, CUT GLASS VASE, biscuit barrel, and sugar and cream jug, 1963 to 1968 Royal Copenhagen Xmas plates, musical piano cigarette box, 6 old bone dishes, 2 French Provincial lamp tables, 9x13 British India plain gray rug, Viking bleached mahogany combination and records. 382-7568.

GRAHAM'S
OAK BAY MEATS
Canada Choice Beef
Sides 65c — Fronts 51c — Hinds 72c
25-lb. Freezer Pack ---------- $20.95
Cut, Wraped and Sharp Frozen
2044 Oak Bay Ave. 386-3208

CASH REGISTERS, ADDING MAchines, etc. Most makes, new and reconditioned. Anker agents Owen Sons and Richardson Ltd., now at 2101 Government St., Phone 383-9353.

DRAPES, BEIGE-BROWN ABstract, 17'x84"; 10'x84"; 8'x84". Drapes, blue, 8'x34". Drapes, neutral, patterned, 8'x54". Others. 382-2516, after 6 p.m.

A.B.C. ELECTRIC — 382-7221
New and rebuilt Appliances, Vacuum cleaners, polishers, etc. One year warranty, good selection. Reasonable prices. 821 Fort St.

GOOD STOCK OF
New and Used household furnishings, low prices. Open daily 9-9, Sun. 1-9 p.m. LEN'S FURNITURE, 7115 West Saanich Rd. 652-2949.

SALE OF USED MANUAL TYPEwriters on now. Capital City Office Machies Ltd., 760 Broughton, 383-5700.

DELTA ELECTRIC
Good Discounts on All
WESTINGHOUSE APPIANCES
714 Cormorant St. 384-7416

ROTARY AND ELECTRIC MOWers, garden and hand tools, portable TV, wheel spinners, battery, etc. 479-3209.

GE WRINGER WASHER IN GOOD condition, like new, $50. 18" blade Craftsman electric lawnmower with cord, new, $50. 385-2569.

ANTENNA WITH ROTOR, STAINless steel sink wash basin complete, 2-gal. paint spray pot. 479-5405.

4 LEADED FRENCH DOORS, 4 dining room doors, old rocking chair. 386-7614, or after 5, 382-6068.

OFFSET PRINTING PRESS, electric miemeo machine, 504 Broadway.

1 DINING TENT, 1 BELL TENT, Browning 12-bore automatic shotgun with Poly choke. 384-5825.

KENMORE APARTMENT SIZE washer. Good condition. $50. 383-0916.

LARGE GARDEN FOUNTAIN, castle head, automatic valves and underwater light. 656-3423.

OLDER AUTOMATIC BENDIX washing machine, in excellent condition. $45. 388-9749.

18" TV, BIRD CAGE, COFFEE and step table, trailer mirrors, commode chair, car seat. 479-3851.

AN INCINERATOR THAT LASTS. Concrete block. Installed for $14.50. CASCO, 592-4161 OR 386-1752.

HAND KNITTED BLUE MOHAIR dress, size 14. Never worn. Will knit coat to match. 383-7828.

ONE TORO REEL LAWN MOWER, fully reconditioned, $125. One 3 h.p. rototiller, $75. 385-3128.

10 CU. FT. GIBSON FRIDGE, crosstop freezer, $45. 384-7813, All Temp.

USED APPLIANCES. VAN ISLE Variety. 945 Kings Rd., 384-4336, 383-1347.

VICTORIA MEAT MARKET
STRETCH your food dollar.
652 JOHNSON STREET

DOUBLE BED, COMPLETE, $15; single bed, $5; work table, $10. All good condition. 592-1072.

BELT SANDER; FIRE-SIDE bench; Viking cannister vacuum. Queen Ann clothe. 592-9824.

DANCE SUPPLY WOOL SHOP
Crochet cloths, etc., embroidery, petit point, needlepoint. 761 Fort.

ALUMINUM WINDOWS?
Change now. We Install. 386-3022.

INDOOR-OUTDOOR CARPET
ONLY $5.55. 385-3633

OUTDOOR IMITATION STONE planters. Book shelves. 592-1980.

ROTO-TILLER FOR SALE. 383-4788.

AUTOMATIC WASHER, $45. 479-1408.

5-GALLON AQUARIUM, ATTACHments, fish included. 592-9218.

GIRL'S TWEED RIDING JACKET, size 10-12. 477-3042.

82 MISCELLANEOUS FOR SALE

POWER MOWER
HEADQUARTERS
New and rebuilt mowers
250 IN STOCK
Toro — Davis Bulens — true cut Merry tillers — Hand mowers too.
130 reconditioned mowers
275 new mowers in stock
Reels, riders, rotaries
Come and see us for your lawn and garden equipment.
Parts—repairs—sharpening, etc.
Wilkinson sword shears
Long handle, flat cutting
Reg. $21.95 Sale ----- $14.44
Long handle vertical
Reg. $14.50 Sale ----- $9.99
Hand Shears
Reg. $12.50 Sale ----- $8.95
New lightweight chain saws, Remington, Lombard, Canadian.
VICTORIA LAWNMOWER HOSPITAL
834 Johnston St. 386-8338

ATTENTION!
Allergy Sufferers
SEE THE NEW
"MICRONAIRE"
Air Cleaner
Designed to remove miscroscopic irritants from room air by electrostatic precipitation. Pollens, house dust, mold spores, soot, smoke, bacteria and lint.
To Rent — To Buy
Rent-to-Buy
SURGICAL SUPPLIES LTD.
1012 Broad St. 384-8433
A Division of
McGill and Orme Ltd.

NEW and USED
SPECIALS
BRAND NEW 30" Coppertone electric range with all de luxe features. Reg. Value $299.95. Slight carrier damage, only ---- $189.95
30" DE LUXE electric range with oven window and clock controlled oven ---------- $99.95
24" LIKE NEW automatic electric range with oven window, spillproof top, clock and timer. Top of the line. Only ---- $129.95
2-DOOR REFRIGERATOR, Zero zone. Automatic defrost. Only ---------- $79.95
INGLIS Dryer, like new ---- $129.95
23" ZENITH Consul Space Command TV. Like new, 3-month guarantee ---------- $249.95
2-PIECE chesterfield and hostess chair ---------- $69.50
USED single beds, from ---- $25.00
MAIS
FURNITURE AND APPLIANCES
1821 COOK STREET
385-2435

NEW POWER MOWERS
Jacobsen reel and rotaries.
Yardman riding mowers.
Ariens riding mowers.
Black and Decker electric rotaries.
Reconditioned reel and rotary power mowers from ---------- $25
B.C. POWER MOWER SALES
812 Fisgard 382-6513

SHAPE UP FOR SPRING
IN A NEW
Les Palmer
2 Trouser Suit
Pure Wool Worsted, Current Styling. Popular Shades, Permanent Crease.
ONLY $69.50
Les Palmer
714 View St.
Just Up From Douglas
382-2825

GRAHAM'S
FORT ST. MEATS
TUESDAY-WEDNESDAY
SPECIALS
Lean, boneless Stew Beef ---- 59c lb.
Lean, boneless Pot Roasts ---- 59c lb.
Lean and tasty Ground Beef, 2 lbs. 89c
FREEZER BEEF
ALBERTA GRAIN-FED
25-lb. pack, $17.95; 50-lb. pack $31.95; sides 56c; fronts, 45c; hinds, 65c.
Sides of Alberta grain-fed Hogs (60-70-lb. average), lb. ---------- 49c
CUT — WRAPPED — FROZEN
Terms Available

ANOTHER
Direct mill shipment of Roll End Carpets in Acrilan — Herculon — Nylon.
At Prices
⅓ TO ½ OFF
HUMBERS
OF
BASTION SQUARE
385-1456

5-piece chrome set, $15; double Continental bed, $20; large chest of drawers, $10; small tables, $2 each; tri-light lamp, $5; round plastic walker, $7; metal crib, $10; 2 electric heaters, $2 each; new Silex 5-speed blender, $15; Sunbeam steam iron, $4. 385-2844.

THE BRITISH UPHOLSTERY Shop. Personal call with upholstery fabrics and slip covers without obligation. Also available: hundreds of patterns to recover your chesterfields. Free estimates; needle point stools. 581 Johnson St., 385-2222, opposite Jeune Bros.

12'X11' AVACADO SCULPTURED nylon 501 carpet, complete with rubber underpad — new, $170. Red Loyalist Maple captains chair, round coffee table, desk chest, $40 ea. 382-2368.

RUGS LOOK "NEW." IT'S SO easy with RUG-MATE stain removing rug shampoo. Rent electric shampooer for $1.00. Clark and Pattison, 760 Bay St. See our ad under Painters for other supplies.

100 PER CENT PURE QUEBEC maple syrup (the real thing), 32-oz. bottle delivered to your door, $3. Phone 592-3751. Proceeds in aid of Kiwanis Charities. Thank you!

SCREENS
Custom made to fit any sash or door. Free estimates. B and Bee Enterprises. 386-9264.

4-PIECE LIMED OAK BEDROOM suite; stereo, modern Swedish walnut; floor polisher; 2 small tables. Console TV. 382-9969, 384-1487.

MAPLE SINGLE BED, BOX spring mattress, almost new; 2 pairs lined drapes; Electrolux floor polisher. 477-5932.

SONYA TAPE RECORDER, NEAR new, $240. 656-2074.

CONN TROMBONE, $40; SINGLE bed, $10; baby's car seat, $4. 478-1595.

8 CU. FT. REFRIGERATOR, PERfect running order, $25. 478-1898.

WANTED: USED OR DAMAGED boats. 656-1675.

SMALL DOG TENT; 6' x 9' RUG; sewing machine. 388-2540.

G.E. FRIDGE, LIKE NEW, ½ price. 592-4734.

TV ANTENNA, 1 YR. OLD. $30. 592-4919.

10 CAFE STOOLS, $8 EACH. 478-2976

OVERHEAD WOODEN GARAGE door with hardware. 592-2188.

AS NEW — WRINGER WASHER, sacrifice, $25. 388-4919.

82 MISCELLANEOUS FOR SALE

WOODWARD'S
USED FURNITURE
AND APPLIANCES
799 PANDORA AVENUE
386-3322, Local 216, 219

NEW FURNITURE
Floor samples slightly marked or damaged.
REDUCED TO CLEAR
1 6-pce. dining-room suite, oval table, 1 leaf; 4 chairs, contour seats, and buffet, in walnut.
CLEARANCE ---- $259.00
1 2-pce. black vinyl chesterfield, narrow arms.
CLEARANCE ---- $228.00
1 2-pce. chesterfield, brown nylon.
CLEARANCE ---- $199.00
1 7-pce. bronzetone dinette, 36"x72" table ---- $78.88
1 5-pce. bronzetone dinette, 36"x60" table ---- $68.88
1 walnut record cabinet (bin type) ---------- $48.88
Reconditioned
AUTOMATIC WASHERS
90-day warranty
1 EASY Spiralator 5 wash-water temperature $149.95
1 MOFFAT 2 cycles, 2-speeds ---------- $149.95
1 THOR 6-cycle selector ---------- $139.95
SPECIAL CLEARANCE
1 EASY Spiralator ---- $99.95
1 INGLIS demonstrator, 5 cycle, 2-speed ---- $329.00
WOODWARD'S

EASTER WEEKEND
IS COMING . . .
GET READY FOR
THE GARDEN NOW!
"D" Handle Spade ---- $2.19
Long Handle Shovel ---- $2.59
Potato Hoe ---------- $1.69
Dutch Hoe ---------- $1.49
"D" Handle Lawn Edger ----------

82 MISCELLANEOUS FOR SALE

FREEZER SPECIALS
20 Cu. Ft. $219.00
25 Cu. Ft. $249.00

CONTINUING 1968 CLEARANCE ON ALL APPLIANCES
A Few Good Used OVERHAULED and GUARANTEED APPLIANCES LEFT
EASY TERMS
ROYAL APPLIANCES
733 Johnson St. 388-9021

NEW DE LUXE SUPER 8 MOVIE projector, automatic threading. Leaving town, must sell. 658-8185.

WOOL HARDTWIST RUG, 7X9, cinnamon brown, $40; adjustable dress form, $12. 382-0971.

YOUNGSTOWN DOUBLE KITCHEN sink cabinet, white enamel, 60 in. long. $75. 38-1824 after 6 p.m.

10 CU. FT. REFRIGERATOR; nearly new, $150. 478-2005.

19" VIKING PORTABLE TV WITH stand, excellent condition. 592-4828.

83 MISCELLANEOUS WANTED

WE NEED
Round oak tables, dining chairs, dining-room suites, drop front desks, roll-top desks, secretaire desks, hide-a-beds, bunk beds, tea wagons, cedar chests, china cabinets.
PANDORA FURNITURE LTD.
383-6319

THE SALVATION ARMY
Men's Social Service and Rehabilitation Centre need your used furniture, clothing, household goods, paper, etc., to carry on Social Program. Please phone 386-3295.

NEED CASH?
Cash paid for good tools, cameras, all types of musical instruments. What have you? Island Trading NOW AT 630 JOHNSON Street just down from Douglas. 384-5354

FOR MONEY IN A HURRY WE buy or loan money on tools, guns, and musical instruments. Broad-Johnson Trading Centre, 617-619 Johnson Street. (opposite Pet Shop) 383-9512.

CASH CASH CASH
Furniture, tools, household effects. Free appraisals, pick-up service daily. Farmer's Auction, Duncan. 748-9096.

WE BUY ANYTHING FROM A handful to a houseful top cash prices. The Mountain Bargain House — Nanaimo. Phone Victoria, 478-1212 for free appraisal.

WANTED: ATCO OR SIMILAR reel-type mower; rubber-tired wheelbarrow; large planter tubs. Phone 652-2938 after 6:30 p.m.

BEST CASH PRICES FOR MISCellaneous furniture, pictures, china, etc. Reliable Used Furniture, phone 383-6714, 541 Johnson Street.

BUY—SELL—APPRAISE
LUNDS AUCTIONEERS
926 Fort 386-3308

GOOD BOOKS ALWAYS BOUGHT
HAUNTED BOOKSHOP
845 Fort 382-1427

WE BUY YOUR FURNITURE, household goods, pictures, tools, etc. Best cash prices. 386-0462.

CASH FOR UNUSUAL ITEMS OF yesteryear. Stained windows. 383-2090.

KILSHAW'S
CASH FOR FURNISHINGS
384-6441

ROSS RIFLE, CASH OR TRADE. 388-4600.

B.C. AUTO WRECKERS. CAR removal. 652-2813.

REFRIGERATORS AND FREEZers bought. 384-7813. All-Temp.

GOOD POWER MOWER, REASONable. Spot cash. 385-7303.

WANTED: CANOE AT REASONable price. 382-8025.

PROPANE STOVE, TANK AND ice box. 384-9058.

WANTED: 7-INCH DISC GRINDER, also 2-wheel stone grinder. 386-7614.

WANTED: 2,000-POUND BOAT trailer. 478-6682.

HAYDEN TRANSMISSION cooler. 382-6292.

COLLECTOR WANTS 17TH AND 18th Century oil paintings. 383-0863.

CONSTRUCTION WHEELBARrow. 479-4107.

KNEE HIGH RIDING BOOTS, SIZE 5-6. 477-3042.

84 SWAPS

16' BRANDLMAYR CRUISER. Galley, stove, canvas, aux. trolling motor, $1,500 or best car, truck, camper or smaller boat outfit offered, etc. 656-1873.

'56 BUICK ROADMASTER CONV., auto., all power — for a small car. Ph. Chemainus, 246-9031.

FREE GARAGE, GORGE AREA in return 1 shopping trip weekly. 382-2308.

WILL TRADE 1954 AUSTIN MODEL 830 right-hand drive, for 250 c.c. or larger motorcycle. 385-3990.

G.M.C. DUMP, '50 AUSTIN, 308 Parker-Hill, for? 478-4708.

TOP NOTCH 2-TON VAN. SWAP for car or? 384-3301.

1951 GMC PICKUP. TAKE HONDA as part payment. 385-0468.

85 ANTIQUES

AVENUE ANTIQUES, 1869 OAK Bay Ave. We buy and sell old silver, glass, brass, and furniture of yesteryear. 385-5197, 386-7648.

FOR SALE — ANTIQUE WAGON wheels. Excellent condition. Ideal for gate entrances, etc. Phone Duncan, 746-4820 after 6 p.m.

86 MISCELLANEOUS TO RENT

A & C RENTALS 382-7013
Power rakes, tillers, mowers, aerators, chain saws, mixers, vacuums, polishers, scrubbers, power tools health aids, roll-a-away beds, etc. 1555 Oak Bay Ave.

RENT TO OWN
New sewing machine, $2.75 weekly
SAWYER SEWING
811 Fort St. 388-6228

RENT FURNITURE OR APPLIances. The Traders, 715 Finlayson, Open nitely till 9. 388-6264.

GARAGE FOR RENT. 1041 LINden. 383-1305.

GARAGE FOR RENT. 1425 FERNwood. 385-7629.

90 PETS AND SUPPLIES

SIBERIAN HUSKY. REGISTERED female. 1 year. Obedience training. 656-3039.

QUALITY REGISTERED ENGLISH Cocker puppies. Ranzfell Kennels. 479-2115.

1-YEAR-OLD NORWEGIAN ELK hound. For sale. Suit country home. $50. 384-7589.

HAS YOUR CAT ECZEMA? NEW treatment. Free tests in Victoria area. 592-3368.

PART-PERSIAN KITTENS, 2 months old. 479-4905.

YOUNG GERBILS, $1.50 EACH. 388-7673.

PAIR OF GERBILS AND A NICE big cage, $7.50. 592-9010.

READY FOR EASTER — BEAGLE puppies. Reg. Shots. 479-6434.

SIAMESE KITTENS, $20.
652-2609

REGISTERED TOY FOX TERrier, male puppy. 652-2761.

REGISTERED WHITE MINIATURE female poodle pup. 477-5826.

EXCELLENT SILVER MINIATURE poodles, 4 months. 382-8515.

TOP QUALITY TOY POODLES.
478-5215

MINATURE POODLES FOR SALE. 384-7234

IRISH TERRIER PUREBRED, female pup 383-2320.

REGISTERED SAMOYED PUPS. Reasonable to good homes. 479-3708.

YOUNG BUDGIES AND BREEDing stock. 479-6460.

REGISTERED MALE BASSET. Excellent pet. 386-2040.

MATED PIGEONS FOR SALE. Please call 477-6083.

4-WEEK-OLD PUPPIES.
478-4950

2 BUDGIES, 2 CAGES, AND stands, best offer. 382-6968.

SIAMESE CAT, FEMALE, 1-YEAR-old, $15. 388-5921 or 384-1280.

FOX TERRIER PUPS, PUREbred, 7 weeks old, $25. 478-6817.

1 BEAUTIFUL MALE AMERICAN cocker puppy. 479-4460.

SILVER MINIATURE POODLE pups. 386-9236.

BEAUTIFUL PART PERSIAN, 7 month cat. Also an orange stripe. A spayed cat makes wonderful house pet. C.P.L. 383-6190, 384-9662.

NICE EASTER BUNNIES, 7 weeks old, white with black markings. $1 each. 801 McKenzie Ave., 479-7177.

THE DOG AND CAT
HOLIDAY INN
Pat Bay Highway 652-2112

GOOD SHEPHERD SHELTER AT Mill Bay. We have nice dogs, large and small, also a few puppies. 743-5563.

APRICOT AND CHAMPAGNE TOY and small miniature poodle puppies, registered, sired by American Import. Very reasonable. 382-1249.

BEAUTIFUL, LIGHT SILVER miniature poodles, 8 weeks, registered, males. Also Silver miniature stud service. 479-2060.

FREE TO GOOD COUNTRY home, German Shepherd, good with children, good temperament. 478-4678.

GERMAN SHEPHERD PUPS. Pure blacks and black and tan. Gerberts Kennels, Bell McKinnon Rd., RR 4, Duncan. Ph. 748-8884.

CHEZ DU BOIS KENNEL
REGISTERED PEDIGREED
Apricot miniature poodle pups. $125. 642-3378.

BABY CAPUCHIEN MONKEY, 5 months old, $25, bought for $125, must sell immediately, a very good pet. 386-9011.

DON'T BUY EASTER BUNNIES, buy Easter pigs, babies for sale, 8 weeks old, also some drakes. 478-5375.

HARLEQUIN DOG TRAINING club, obedience classes starting soon. 479-2629.

REG. MINIATURE PINSCHERS—Good watchdogs, used to children. Cobble Hill, 743-2267.

CHAMPION STOCK, REGISTERED Samoyed puppies, inoculated. 478-1145.

ONE DACHSHUND MALE PUP, reasonable to good home. 479-3009 after 5:30.

RABBITS, MANY KINDS, BRED does, stud bucks. Ingram, 5465 Old West Rd.

GOLDEN RETRIEVER PUPS, 3 months old. Ideal for field, show, or pet. 478-4434 or 478-6867.

GOLD AND WHITE MALE Beagle pup, 9 weeks, by champion stud. $75. 477-2083.

KORWIN'S REGISTERED BLACK Labradors. Show and field trials stock. Excellent prospects. 656-3833.

92 LIVESTOCK AND SUPPLIES

4 UNIT PIPELINE MILKING machine, complete with milk-o-meters; Badger barn cleaner with 200' of new chain; Irrigation pump with 10 h.p. electric motor, pumps 140 gallons a minute, complete with power pole and switches; 2" irrigation pipe and sprinklers; Fairbanks-Morse pump, operates 12 sprinklers; 50' endless belt 7" wide. 479-2670.

SPECIAL EASTER SESSION
Get ready for Western show, train rider with own horse, 10 lessons, $40, plus boar d'for horse. K & M Quarter Horses, 652-2581.

1 PURE BRED SHROPSHIRE with month old twin lambs, $40; 1 Southdown ewe with 1 lamb, $35. 478-1677.

1 SHETLAND PONY, EXCELLENT with children. One 5-year-old, ½ Arab mare, good trail and performance prospect. 478-1879.

MUST SELL, GELDING WITH tack, $250. Also pasture and box stalls for 2 horses. $35 month. 652-2582.

SPIRITED QUARTER HORSE gelding, with Morgan strain, Western game. $500 or nearest offer. Phone 477-6083.

WANTED — GENTLE RIDING horse, under $200. Write Box 40, Saturna Island or phone 539-2987.

½ ARAB, 3-YEAR-OLD FILLY, $400; mare, $250; 2 geldings, $200 and $250. 477-6745.

REGISTERED APPALOOSA gelding and purebred Hereford cow in calf. 478-2715.

CORRECTIVE HORSE SHOEING. Bob Owens, 479-4808, 652-2581.

LOST LAKE FARM
Good quality local hay. 479-3841.

LIGHT PALAMINO MARE "16" hands. $325. Offers. 479-6524.

BOARD FOR 3 HEAD OF horses, $40 or rent for $20. 477-4819.

HOLSTEIN COW AND CALF, $195. Hereford Heifer, $165. 479-3048.

SPRING LAMBS FOR SALE. 642-5461.

BLACK EWES WITH LAMBS AND orphan lamb. J. Yates, 478-3792.

100 CARS FOR SALE

MADSEN MOTORS

1967 PONTIAC 4-door hardtop V-8, automatic, radio, power steering. Vinyl roof, electric windows, factory waranty. Only 20,000 miles $2895

1967 ACADIAN wagon, factory warranty. Only 24,000 miles $2195

Just a sample
Many top line Units
All price ranges
Immediate financing
Quadra at Pandora
385-7831

J. C. MOTORS LTD.
ALL CARS SAFETY CERTIFIED
67 FORD, Auto 6 ..... $2195
67 BEAUMONT H-Top, V-8, AT $2695
67 CHEV. II Nova, 6 aut. $2195
66 CHEVELLE 6, auto, radio ..$1795
66 AUSTIN 850 wagon $1095
65 CHEV. HT., 327, V-8, AT ..$2,195
65 PONTIAC H.T., V-8, stick ..$2195
64 CHRYSLER V-8, AT, HT...$1795
64 VOLKS T.S. wagon $1395
64 CORVAIR, radio, standard...$1095
64 FORD convert., V-8, auto....$1795
63 FALCON 6 auto. $995
62 OLDS, V-8, auto. PS. PB...$1095
62 FALCON wagon, 6 auto. $995
61 DODGE V-8, auto. $695
60 METEOR, V-8, Stand. P.S....$695
56 MERCURY HT. $395
837 Yates Street 384-0921

1963 VOLKWAGEN Tudor, Push button radio, city tested. Perfect condition $995
VIC VAN MOTORS
Quadra at McKenzie 479-1321

Good Repossed Cars for Sale—Take Over the Balance Owing
ROYAL AUTO SALES
1805 Blanshard Street by the Arena
386-1711

'67 T BIRD, AS NEW; '68 TORINO; '68 Parisienne H.T.; '64 Galaxie XL H.T.
Les Blow's (British Motors)
2940 Douglas St. 384-7843

'66 MUSTANG, V-8, AUTOMATIC, power steering, excellent condition. 386-9179, 5-7:30.

'64 CHEV. IMPALA CONVERTible, V-8, automatic, will take older car as trade. 477-4924.

'63 FORD GALAXIE 2-DOOR hardtop, V-8, automatic, accept trade. 477-4924.

1967 ACADIAN SEDAN, standard, low mileage, $1,695. 382-5689 after 5.

'62 ENVOY STATION WAGON. Excellent condition. $650 or best offer. 382-4440.

1955 ANGLIA, GOVERNMENT approved, $245. 3829 Nancy Hanks Rd. 477-2836.

1955 VOLKSWAGEN VAN, HARD to find model, highest offer. 384-5367.

1965 CHEVELL, V-8 CONVERTible, A-1 condition, low mileage. 652-2761.

MUST SELL, '62 ENVOY SEDAN. 31,000 miles. Best offer. 382-4440.

'55 MORRIS MINOR CONVERTible, $250. 477-4447.

'62 FORD HARDTOP, IMMACUlate, tested, $1,195. 383-7011.

'65 CHEV MALIBU
384-3017.

'66 MUSTANG HARDTOP, LOW mileage and options. 592-7067.

'57 PONTIAC 2-DOOR, TESTED, plates. 479-2961, offers.

'63 VOLVO, GOOD CONDITION, near new tires. 477-1185.

1956 VOLKSWAGEN, $195 OR nearest offer. 477-4158.

100 CARS FOR SALE

ENSIGN
CHRYSLER PLYMOUTH
UNDER THE
'BIG SIGN'
930 YATES ST.

60 FORD Falcon station wagon.
Sale price $595.00
5 per cent tax 29.75
$624.75
No down payment
$27 for 30 months

60 FORD Galaxie sedan.
Sale price $595.00
5 per cent tax 29.75
$624.75
No down payment
$27 for 30 months

61 RAMBLER station wagon.
Sale price $ 595.00
5 per cent tax 29.75
$624.75
No down payment
$27 for 30 months

62 PONTIAC station wagon.
Sale price $ 995.00
5 per cent tax 49.75
$1044.75
No down payment
$35 for 36 months

63 VALIANT V-200 convertible.
Sale price $1295.00
5 per cent tax 69.75
$1354.75
No down payment
$45 for 36 months

63 RAMBLER 4-door sedan. Custom radio.
Sale price $1095.00
5 per cent tax 54.75
$1149.75
No down payment
$39 for 36 months

63 CHEVY II 2-door sedan.
Sale price $ 995.00
5 per cent tax 49.75
$1044.75
No down payment
$35 for 36 months

63 PLYMOUTH station wagon. V-8, automatic, power steering, radio.
Sale price $1095.00
5 per cent tax 54.75
$1149.75
No down payment
$39 for 36 months

65 PLYMOUTH Fury sedan. V-8, automatic.
Sale price $1495.00
5 per cent tax 74.75
$1569.75
No down payment
$52 for 36 months

66 PLYMOUTH Fury II 2 door hardtop, automatic, radio.
Sale price $2295.00
5 per cent tax 114.75
$2409.75
No down payment
$80 for 36 months.

66 CHEVROLET Bel Air 4-door. V-8 motor, automatic.
Sale price $1695.00
5 per cent tax 79.75
$1774.75
No down payment
$56 for 36 months

67 FORD Town and Country wagon, V-8, automatic radio, power steering, power brakes.
Sale price $2995.00
5 per cent tax 149.50
$3144.50
No down payment

68 CHRYSLER Newport 4-door handtop, V-8, fully powered, air condition.
Sale price $3995.00
5 per cent tax 199.75
$4194.75
No down payment

ENSIGN
CHRYSLER PLYMOUTH
UNDER THE
'BIG SIGN'
930 YATES STREET
386-2411
Open Weekdays 'til 9

100 CARS FOR SALE

ENSIGN
CHRYSLER PLYMOUTH
UNDER THE
'BIG SIGN'
930 YATES ST.

BOOM TOWN
IN
VICTORIA

ENSIGN
CHRYSLER PLYMOUTH
YATES AT COOK

WRITE YOUR OWN
DEAL
ON ANY CAR IN
STOCK

69 VALIANTS
Full price $2898
$69 down
$69 per month

69 BELVEDERES
Full price $3095
$85 down
$85 per month

69 FURYS
Full price $3191
$95 down
$95 per month

69 BARRACUDAS
Full price $3359
$98 down
$98 per month

69 CHRYSLERS
Full price $4498
$125 down
$125 per month

ENSIGN
CHRYSLER PLYMOUTH
UNDER THE
'BIG SIGN'
930 YATES STREET
386-2411
Open Weekdays 'til 9

DAYLE ENTERPRISES LTD.
MONTH-END CLEARANCE SALE
1805 Blanshard St. Phone 386-1711
WE HAVE NO COMPETITION
68 Ford Fairlane 500, 390, 4-speed $3495
67 Toyota Crown 4-dr. $1795
66 MG Midget conv. $1395
62 Buick Electra 225 sdn. $1395
63 Pont. Parisienne conv. $1295
64 Studebaker wagon $795
63 Chrysler, immaculate sdn. $1395
62 Ford Sunliner, conv., mags. $895
61 Olds, compact F-85, V-8, auto. $795
64 Ford Fairlane 2-dr. H.T., V-8, aut. $1395
60 Pymouth 6-cyl wagon $250
59 Plymouth V-8, wagon $195
59 TR-3 roadster $695
61 Hillman Minx, A-1 ..... $395
60 Olds 98 convert. $850
59 Austin 6-cyl., auto. Westminster $350
59 Cadillac 4-dr. H.T., rebuilt $850
57 Cadillac 4-dr., H.T. $295
58 Zephyr, gov't. approved $195
59 Chev. Impala 4-dr. H.T. $250
60 Pontiac 2-dr. rebuilt motor, 6 aut. $350
62 Simca, very clean $295
55 Olds. licensed, runs $65
59 Pontiac 2-dr. $175
51 Buick $10
53 Ford, gov't approved $90
386-1711
ROYAL AUTO SALES
1805 Blanshard

MADSEN MOTORS
GLEN LAKE

1966 PONTIAC custom sports V-8, automatic, radio, power steering and brakes, electric windows, bucket seats, floor console. Only $2495

1967 PONTIAC Laurentian station wagon, V-8, automatic, radio, power steering and brakes, whitewalls and discs. Only $2795

Many Other Units
All price ranges
Immediate financing
2681 Sooke Rd.
478-5622

1969 MUSTANG MACH I, RAVEN black, 428 Cobra jet 4-speed positraction, power disc brakes, rally wheels, many options. 478-2937.

1964 HILLMAN SUPER MINX—Lots asking $900 for '63. Will sacrifice for $800 or nearest offer. Consider older trade. 386-7320.

$200 FOR LOW MILEAGE '61 Simca, used as second car. In excellent condition. First person will buy. 383-2951.

'66 BUICK WILDCAT CONVERTible, Bucket seats, console shift, all options. 30,000 miles. Will take trade. $3,200. 383-2951.

1960 VAUXHALL WAGON, GOVernment tested, $350. 385-1690, after 5 p.m.

JAGUAR XKE '63. EXCELLENT condition. Low mileage. 382-6630 after 5 p.m.

1965 ACADIAN CANSO, 2-DR. HT, 283 auto., white, new tires. $1,995. Offers? 592-1372.

1956 MONARCH 4-DR. HT, AUTO, PS, PB. Rear defog. Gov't insp. New plates. 384-8929.

BARGAIN
1955 Oldsmobile. Government tested. 384-4630.

1957 VOLKSWAGEN IN EXcellent shape and running order, $495. 383-5677, 1052 Craigdarroch Rd.

'67 CHEVELLE, 396, 4 SPEED. Offers. 384-8558.

'56 MORRIS, $75.
658-5640.

1956 AUSTIN A-50, EXCELLENT condition, $285, or offers. 479-4884.

'37 FORD COUPE, EXCELLENT body. Offers. 382-7918, 383-1274.

'63 CONSUL CAPRI. VERY GOOD condition. 2588 Maynard. 477-2507.

SMALL CAR, ONLY 20,000 MILES, $700. 501 Broadway.

1965 CORTINA (DE LUXE), $995 or best offer. Phone a.m., 383-2724.

'65 GALAXIE 500 XL, 16,000 MILES, $1,900. 383-2994 between 5 and 7 p.m.

100 CARS FOR SALE

N
N—N
N——N
N——N
N——N
N—NATIONAL—N
N——N
N—CHRYSLER—N
N——N
N—DODGE—N
N——N
N——N
N——N
N—N
N

$5000
IN
DIAMONDS
TO BE GIVEN
AWAY

CHRYSLER PRODUCTS
(examples)

1968 DART 270 4-door sedan. V-8, automatic transmission, power steering, custom radio, low mileage.
DIAMOND ANNIVERSARY PRICE $3060

1966 VALIANT 200 4-door sedan. Slant six motor, custom radio, one owner case history car.
DIAMOND ANNIVERSARY PRICE $1760

1965 VALIANT custom 2-door hardtop. Big slant six motor, automatic transmission, custom radio, two-tone paint.
DIAMOND ANNIVERSARY PRICE $1660

1965 DODGE Polara 4-door sedan. 6 cylinder, custom radio, priced to clear.
DIAMOND ANNIVERSARY PRICE $1360

1965 FURY 4-door wagon. V-8, automatic transmission, power brakes and steering, custom radio.
DIAMOND ANNIVERSARY PRICE $2060

1964 CHRYSLER Windsor 4-door sedan. Full power equipped, many luxury options.
DIAMOND ANNIVERSARY PRICE $1760

1963 FURY 4-door hardtop. V-8, automatic transmission, power steering and brakes, custom radio. Very clean.
DIAMOND ANNIVERSARY PRICE $1260

1961 PLYMOUTH Fury 4-door. V-8, automatic transmission, power brakes and steering, radio.
DIAMOND ANNIVERSARY PRICE $560

1959 DODGE 4-door wagon. V-8, automatic transmission, radio.
DIAMOND ANNIVERSARY PRICE $660

1958 PLYMOUTH 4-door sedan. Transportation special.
DIAMOND ANNIVERSARY PRICE $260

GM PRODUCTS
(examples)

1966 BUICK Le Sabre 4-door sedan. V-8, automatic transmission, power brakes and steering, custom radio, tinted glass.
DIAMOND ANNIVERSARY PRICE $2560

1966 CORVAIR 4-door hardtop. 140 H.P. motor, 4 on the floor, 34,000 one-owner miles.
DIAMOND ANNIVERSARY PRICE $1560

1965 PONTIAC Laurentian 4-door sedan. V-8, automatic transmission, power steering and brakes, custom radio. Very clean.
DIAMOND ANNIVERSARY PRICE $1860

1964 BUICK Special 2-door coupe. V-8, automatic transmission, power steering, radio.
DIAMOND ANNIVERSARY PRICE $1560

1963 PONTIAC 4-door wagon. V-8, automatic transmission, power brakes and steering, radio.
DIAMOND ANNIVERSARY PRICE $1360

1962 PONTIAC 4-door sedan. 6 cylinder, automatic transmission, radio.
DIAMOND ANNIVERSARY PRICE $860

1963 VAUXHALL Victor 4-door sedan. Bucket seats, vinyl interior.
DIAMOND ANNIVERSARY PRICE $860

—NATIONAL—
CHRYSLER-DODGE
819 YATES STREET
384-8174

Wide Open Every Weekday
Night Till 9 p.m.

100 CARS FOR SALE

N
N—N
N——N
N——N
N——N
N—NATIONAL—N
N——N
N—CHRYSLER—N
N——N
N—DODGE—N
N——N
N——N
N——N
N—N
N

$5000
IN
DIAMONDS
TO BE GIVEN
AWAY

GM PRODUCTS
(examples)

1969 FIREBIRD Sports hardtop. V-8, automatic transmission, power brakes and steering, custom radio, vinyl roof.
DIAMOND ANNIVERSARY PRICE $4260

1968 PONTIAC 4-door sedan. V-8, automatic transmission, ex-RCMP, priced to clear.
DIAMOND ANNIVERSARY PRICE $2060

1967 PONTIAC Parisienne 4-door hardtop. V-8, automatic transmission, power brakes and steering, custom radio, one owner, low mileage.
DIAMOND ANNIVERSARY PRICE $2860

FORD PRODUCTS
(Examples)

1966 FALCON 4-door sedan. 6-cylinder, automatic transmission, radio. Only 13,000 one-owner miles.
DIAMOND ANNIVERSARY PRICE $1960

1965 METEOR 4-door sedan. 6-cylinder, automatic transmission. Very clean.
DIAMOND ANNIVERSARY PRICE $1660

1965 COMET 4-door sedan. 6-cylinder, standard transmission, radio.
DIAMOND ANNIVERSARY PRICE $1360

1965 FAIRLANE 500 4-door wagon. V-8, automatic transmission, power brakes and steering, custom radio, electric tailgate.
DIAMOND ANNIVERSARY PRICE $2160

1964 MERCURY Parklane 4-door sedan. V-8, automatic transmission, power steering and brakes, custom radio, electric rear window.
DIAMOND ANNIVERSARY PRICE $1460

ALL CARS
Clearly Price Tagged

1964 GALAXIE 500 convertible. 390 V-8 motor, automatic transmission, power brakes and steering, custom radio.
DIAMOND ANNIVERSARY PRICE $1660

1963 COMET 4-door sedan. 6-cylinder, standard transmission, radio.
DIAMOND ANNIVERSARY PRICE $860

1963 FAIRLANE sedan. 6-cylinder, standard transmission, radio.
DIAMOND ANNIVERSARY PRICE $760

1955 FORD 2-door coupe. V-8, stick, mag wheels.
DIAMOND ANNIVERSARY PRICE $360

—NATIONAL—
CHRYSLER-DODGE
819 YATES STREET
384-8174

Wide Open Every Weekday
Night Till 9 p.m.

1963 CONSUL Cortina Tudor. Perfect condition, city tested. $895.
VIC VAN MOTORS
Quadra at McKenzie 479-1321

1962 SUNBEAM RAPIER CONvertible. Leather interior, de luxe radio, 4 on the floor, good rubber. 386-0223 or after 6, 384-1704.

'59 CADILLAC 4-DOOR HARDTOP power equipped, new paint, new exhaust, rebuilt motor, perfect shape, $995. 385-6630.

1968 Envoy Epic de luxe Tudor. Like new. City tested. $1795.
VIC VAN MOTORS
Quadra at McKenzie 479-1321

1967 CADILLAC SEDAN DE Ville, extra options, positively as new condition, low mileage, Victoria car. 477-2104.

RARE! '59 ROYAL LANCER, 2-door hardtop, extra sharp. Closest offer to $795. 385-3251.

LEAVING COUNTRY. MUST SELL 1964 Rambler Classic 770 station wagon. Phone 592-6595.

1968 AMERICAN RAMBLER 4-door sedan. Best offer. Fort Avalon Motel, 651 Avalon Rd., Suite 2.

'59 PONTIAC STN. WGN. GOOD condition, $395. 506 Springfield anytime.

58 METEOR, $100.
388-9504.

VERY CLEAN '65 PLYMOUTH, 2-door. Must sell. 385-3251.

'51 AUSTIN, $100, GOVERNMENT approved. 384-9149.

'64 OLDS SUPER 88, IMMACUlate. 479-5911, after 5.

100 CARS FOR SALE

P P P P P P P P P P
P P P P P P P P P P
PLIMLEY
Since 1893
SPRING SALE
SAVE
BUY NOW
75 TO CHOOSE

1968 KARMANN GHIA. Radio, as new. Reg. $2695.
NOW $2495

1967 RAMBLER Ambassador 2-door hardtop. Loaded. Reg. $3495.
NOW $3195

1967 TOYOTA Crown 4-door. Reg. $1795.
NOW $1595

1967 FORD Ranchero. V-8, automatic, power steering, radio. Top condition. Reg. $2695.
NOW $2495

1967 RAMBLER SST convertible. V-8, radio, full power. As new. Reg. $2995.
NOW $2795

1967 RAMBLER Rogue 2-door hardtop. 6 cylinder, automatic, radio. Reg. $2495.
NOW $2295

1966 CHEVROLET. V-8, automatic, power brakes. Reg. $2295.
NOW $1995

2 ONLY
1966 AUSTIN 1800s. Top condition. Reg. $1695.
NOW $1495

SUPPORT THE
DOGWOOD SPRING
PAGEANT
MEMORIAL ARENA
SAT., MAY 10
2 P.M.

1965 PONTIAC 4-door. V-8, radio. Reg. $1895.
NOW $1695

1965 FORD Galaxie 500 4-door. Automatic, 6. Reg. $1895.
NOW $1695

1963 RAMBLER 660 Classic 4-door. 6 cylinder, automatic, radio.
SPECIAL $1195

1961 OLDSMOBILE.
Full power $888

1961 AUSTIN
station wagon $195

1961 RENAULT $295

1960 RAMBLER $595

1959 METEOR
station wagon $495

1956 HILLMAN. Tops ..$295

1954 MORRIS Oxford ...$195

PLIMLEY
382-9121 1010 Yates St.
P P P P P P P P P P
P P P P P P P P P P

WE'RE BLASTING
DIRT, ROCK
AND PRICES

You dust off the cars . . . We've dusted off our prices.

LOOK AT THESE

69 FIAT 850 GT coupe. Custom radio, very sporty, as new.
SPECIAL $1995

68 DODGE Dart. Only 1,900 miles, V-8, automatic, radio, power steering, vinyl roof.
SPECIAL $3595

68 TRIUMPH Spitfire. Sharp British racing green, wire wheels, radio.
SPECIAL $2092

67 FORD Fairlane 500 2-door hardtop. High performance V-8, automatic, radio, power steering.
SPECIAL $2595

67 VOLVO 122 S. Very low mileage, immaculate condition.
SPECIAL $2695

66 DATSUN 2000 9-passenger station wagon. Automatic, loaded with extras.
SPECIAL $2395

65 VALIANT convertible. Automatic, immaculate.
SPECIAL $1995

65 ACADIAN. Automatic, spotless condition.
SPECIAL $1695

Choose from a large selection of QUALITY cars at
BRIAN HOLLEY MOTORS
Triumph, Rover, Fiat,
Renault Franchised Dealer
3319 Douglas St. 384-3221
(Beside A & W Drive-In)

COLLECTOR'S ITEM
1953 Buick Skylark Convertible, V-8 motor, all power, chrome spoked wheels, new top and new paint. Rebuilt trans. and motor. Phone 382-9432.

DON'T MISS THIS, 1963 CHEV. station wagon, 6 cylinder, standard transmission, 44,000 miles. A-1 condition. Only $1,095. Trade-in, terms available. 479-5039.

'64 OLDS SUPER 88 HARDTOP, V-8 automatic, power steering, power brakes, excellent condition, $1700, phone 479-6253.

1963 PONTIAC SEDAN. EXCELlent tires, body, motor, also radio, heater, turn signals. Licensed. $89.50. See at 2715 Quadra.

'59 OLDS, NEEDS FUEL PUMP and plates, running condition. Free for the asking; also '55 Olds, offers. 388-7469.

1968 VALIANT, SIGNET 2-DOOR hardtop, V-8, standard shift, bucket seats, heavy duty suspension, radio. $1,795. 477-3321.

'66 ACADIAN CANSO 2-DOOR hardtop, 6, automatic, like new. $2145. 386-9898.

100 CARS FOR SALE

SAUNDERS & HITCHMAN
SALES and SERVICE Ltd.
LOT NO. 2
847 Yates Street

1968 ISUZU BELLETT 4-door sedan. Dark blue. $1595

1965 VOLKSWAGEN de luxe 2-door. Special $1095

1965 VALIANT 4-door sedan. V-8, automatic. One owner. $1595

1964 ACADIAN 2-door hardtop. V-8. Black with red interior.
Real sharp. $1595

1963 STUDEBAKER station wagon. Sunshine roof, V-8, auto., radio. ..$745

1959 CHEVROLET Bel Air. 6, automatic. Top condition. $595

847 YATES ST.
382-0032
Your Downtown
TOYOTA Dealer
Hugh Beck Ted Wilkinson

LOT NO. 1
2040 Cadboro Bay Road
592-2471

1967 ROVER 2000. White, red leather upholstery. 4-door sedan, radio (front and back speakers). One owner, in mint condition. $2995

1968 BELLETT. Under warranty, 8,000 miles. Don't miss! $1645

1967 TOYOTA Corona. Low mileage, one owner. $1795

1962 VOLVO 2-door sedan. Top condition. $895

—SPECIAL—
1963 AUSTIN Cambridge. 28,000 miles, one owner. Must be seen! $995

1954 PLYMOUTH station wagon $195

"TOYOTA"
Outsells All Other Imports
2 to 1
Win Elford Murray Bryden
John Service
2040 CADBORO BAY RD.
592-2471

QUADRA MOTORS LTD.
386-8438 2644 Quadra St.
Compare Quality and Price
(Wagons)

1967 METEOR 4-door wagon, 390 V-8 automatic, power steering, radio, electric tailgate. Like new. Compare at $2897

1963 CHEVROLET 4-door wagon, 327 V-8 automatic, power steering, power brakes, radio. Compare at $1497

(Convertibles)

1965 BEAUMONT Acadian convertible, 6-cylinder, automatic power steering, radio. A-1. Compare at $1697

1964 MERCURY, Parklane convertible, 352 V-8 automatic, power steering, power brakes, radio. Compare at $1897

(Sedans)

1967 COMET 4-door sedan 289 V-8 automatic radio. A-1 condition. Compare at $2197

1966 COMET 4-door sedan 6-cylinder, automatic, radio. Like new. Compare at $1797

1966 PONTIAC Laurentian sedan, 283-V-8 automatic, power steering, radio. Compare at $1897

Many more to choose from
2644 Quadra St. 386-8438

CARS — CARS — CARS
68 JAVELIN, 11,000 mi., excellent condition $2695
65 VOLKSWAGEN 1500 rebuilt engine $1495
66 VOLKSWAGEN, excellent condition, de luxe model $1295
64 STUDEBAKER custom radio $695
63 VOLKSWAGEN 1500 station wagon $1095
65 VOLKSWAGEN de luxe $1095
67 PLYMOUTH station wagon, low mileage, new condition $2295
66 ALFA ROMEO G. T. top condition $3195
69 B.M.W. 1600 demonstrator $2995
59 MERCEDES 180 ..... $795
67 N.S.U. 110, radio $1395
67 N.S.U. T.T. 70 H.P., like new $1750

This week's special
and just in time for the
racing season

67 N.S.U. TTS — 100 H.P. New list $2900; Special $1995
55 FORD V-8 automatic $150

LOU'S AUTOMOTIVE
SERVICE LTD.
Gov't and Herald
386-1515

HAVE YOU AN
ITCH
FOR A
SWITCH
Test Drive A
1969 MAZDA Today
at . . .
ARGYLE MOTORS
2929 Douglas Street
386-3284
"We SATISFY our customers Because We Try HARDER"

'57 FORD 2-DOOR IMITATION hardtop, rolled and pleated interior, new motor, new tires, chrome wheels etc., $595. 382-5968.

'51 ROVER SEDAN—EXCEPtional condition. Mahogany dash, leather upholstery. Must be seen. $350. 477-2083.

442
1969 Olds., only 3,600 miles, many options, only $3,995.
384-7301.

OWNER LEFT TOWN
Car must sell. Immaculate '67 Chev. Impala de luxe model. 28,000 miles. Factory air conditioner. 477-2815.

'62 CORVAIR COUPE, EXCELlent conditon. $700 or offers. 478-2432.

MUST SELL '56 CHEV. HARDTOP. V-8, best offer to $350. 384-1379 after 6.

1956 FORD 6 STATION WAGON. Good running order. Government approved. $275. 652-2297.

1960 VELOX VAUXHALL, GOOD condition. $395. 384-1763.

'59 PONTIAC. GOOD CONDITION. 388-7173.

1960 CONSUL, PASSED GOVERNment test, $350. 479-1985.

1964 VALIANT, STANDARD SHIFT. 652-2962.

100 CARS FOR SALE

SPEEDWAY
VOLKSWAGEN

1965 VALIANT CUSTOM 100 SEDAN. Automatic transmission, radio, has V-8

100 CARS FOR SALE

EMPRESS

PONTIAC BUICK LTD.

SPRING-TIME

IS

WAGON-TIME

JOIN IN THE FUN ALL DAY TODAY with CFAX RADIO on location at OUR USED CAR DEPARTMENT

Charming hostesses with donuts and coffee for everyone!

GET YOUR NAME IN THE BARREL FOR A CHANCE ON THE ZENITH COLOR TV.

Hugh Curtis will draw the lucky winner at 3:45 p.m. TODAY!

66 PONTIAC 9 - Passenger Station Wagon. V-8, automatic, radio, power steering, power brakes. White. Hard to find this model $2895

66 ACADIAN Station Wagon. Radio. Grey $1995

64 PONTIAC Station Wagon. V-8, automatic, radio, power steering. Blue $1895

65 CHEVELLE Station Wagon. White $1895

61 CHEV Station Wagon. V-8, radio. Blue $895

64 METEOR Station Wagon. V-8, automatic, radio, power steering, power brakes. Blue $1895

66 ENVOY Station Wagon. Blue $1595

61 PONTIAC Tempest Station Wagon. White $1095

63 RAMBLER Station Wagon. Green $1195

60 RAMBLER Station Wagon. Green $595

In the spring a young man fancies a convertible!

TRY ONE OF THESE BEAUTIES

67 PONTIAC Parisienne convertible, V-8, automatic, radio, power steering, power brakes, color gold. One owner, new condition $3195

66 BUICK Le Sabre Convertible. V-8, automatic, radio, power steering, power brakes. Blue. One owner $3195

65 PONTIAC Parisienne Convertible. V-8, automatic, radio, power steering, power brakes. Yellow. One owner $2395

66 PLYMOUTH Convertible. V-8, automatic, radio, power steering, power brakes. Blue $2595

64 METEOR Sport Convertible. V-8, automatic, radio, power steering, power brakes. White $1895

TRUCK VALUES

66 EL CAMINO. Green $2195

62 GM Suburban. Positraction. Blue $1595

67 GM ½-Ton Pick-Up. Red $1995

64 CHEV ½-Ton Pick-Up. Blue $1495

62 INTERNATIONAL Panel. Green $1095

SEDANS and HARDTOPS

67 FALCON sedan, automatic. Green $2395

66 PONTIAC Parisienne 4-door hardtop, gold $2295

64 PONTIAC Strato Chief sedan, radio, white, $1495

65 PONTIAC Laurentian sedan, V-8, automatic, radio $1795

65 CHEVY II 2-door hardtop, green $1495

66 CHEVELLE sedan, white $1895

66 OLDSMOBILE Holiday coupe, automatic, radio, power steering, power brakes, blue $2895

66 CHEVROLET 2-door sedan, blue $1895

63 CHEVROLET Biscayne, automatic. White $995

63 PONTIAC Parisienne sedan, automativ, radio. White $1395

GET

A GOOD DEAL AND

A GOOD DEAL MORE

AT

EMPRESS

PONTIAC BUICK LTD.

Douglas and Topaz
Phone 382-7121

100 CARS FOR SALE

SUBURBAN N O R T H ON DOUGLAS

VICTORIA'S FORD TRUCK CENTRE

FOR THE YOUNG AT HEART

1969 MERCURY Marquis 2-door hardtop. V-8, automatic, radio, power steering, power brakes, power windows. Brilliant gold. Driven only 3,400 miles. Fully warranted $4698

1969 COUGAR 2-door hardtop. 4-V, V-8 engine, radio, power steering, power brakes. Gleaming white. Driven only 1,900 miles $4098

1968 CORTINA G.T. Like new, a much sought after model. Sparkling turquoise. Driven only 6,000 miles $2398

1968 MONTEGO MX 2-door hardtop. V-8, automatic, power steering, power brakes, radio. Deep blue. Low mileage, excellent value at $3398

1967 COUGAR 2-door hardtop. V-8, 4-V, power steering, power brakes, radio. 4-speed transmission. Flaming red. Driven only 22,000 miles $3098

1967 DODGE Dart 2-door hardtop. Big six, automatic transmission, power steering, power brakes, bucket seats, radio. Vinyl roof. One owner. Pretty beige with black vinyl top $2898

1966 MERCURY Parkland 2-door hardtop. V-8, automatic, power steering, power brakes, buckets, console, floor shift, mag. wheels. Truly a prestige car. Rich copper $2698

1966 BEAUMONT 2-door hardtop. V-8, automatic, radio. Midnight black with red interior $2398

1965 CHEVROLET Impala 4-door. V-8, automatic, radio. Silver blue. Immaculate. Driven only 32,000 miles $2098

1965 FAIRLANE 500 station wagon. V-8, automatic, radio. One owner. Low mileage, excellent family wagon $1998

Plus many more good value used cars and a large selection of used trucks.

AT

SUBURBAN

"COUGAR COUNTRY"

386-6131

Wide open till 10 P.M.

DAVID MOTORS LTD.

"The Action Corner" for "Datsun and Volvo"

65 VOLVO Station Wagon. Real clean, 1-owner car. A hard-to-find model $1895

65 BARRACUDA. Big 6, automatic, with $500 new tires and wheel equipped $1895

65 BARRACUDA 2-Door Hardtop. 4-Speed Muncy shift, 26,000 original miles $1895

65 VAUXHALL Wagon Super 4-door. In beautiful maroon color. 30,000 original miles. Buy Now At $1595

66 AUSTIN 850, Slick and sassy; 30,000 miles, steel grey in color. Buy Now At $995

65 PONTIAC Convertible. A loaded beauty in mint condition. 30,000 miles, green with white top. Buy Now At $2195

64 CHEVROLET Impala 4-Door Sedan. V-8, automatic, power steering, power brakes, real clean $1495

65 AUSTIN 1100. Baby blue, like-new radio and real clean. Buy Now At $1095

64 CHEVELLE 2-door hardtop, big 6, automatic, radio, canary yellow. Buy Now At $1395

63 FORD ½ Ton Pickup V-8 with standard shift, new paint, runs well. Buy Now At $1195

NO DOWN PAYMENT REQUIRED

DAVID MOTORS LTD.

DATSUN - VOLVO

1101 YATES, AT COOK
PHONE 386-6168

—Growing With Victoria—

1966 MUSTANG, 6 CYLINDER automatic, in excellent condition, $1,900. 478-8141.

100 CARS FOR SALE

PETER POLLEN

VANCOUVER ISLAND'S LARGEST FORD CENTRE

JUST RELEASED from our Reconditioning Shop TO-day!

WAGONS

1965 COMET 404. V-8, automatic, power steering, power brakes, radio. Chrome roof rack. EXTRA VALUE ..$1895

1964 FORD, V-8, automatic, power steering, power brakes, radio. Limited slip rear axle. One owner. EXTRA VALUE ..$1895

1964 VOLKSWAGEN 1500. Radio. The economy champ of wagons. EXTRA VALUE ..$1395

1962 RAMBLER. Big 6, automatic, radio, roof rack, economy plus. EXTRA VALUE ..$1095

HARDTOPS

1968 GALAXIE 500 2-door. 390 cu. in. V-8, full power equipment, many extras. EXTRA VALUE ..$3395

1967 FAIRLANE convertible. V-8, automatic, power steering, power brakes, radio. Sharp candy apple red. EXTRA VALUE ..$2795

1967 CHEVROLET Impala 4-door hardtop, fully equipped with V-8, automatic, power steering, power brakes, custom radio. Beautiful blue interior with matching trim. EXTRA VALUE ..$2695

1966 BUICK La Sabre 4-door hardtop. Full power equipment,, including power windows, custom radio. An attractive dark green finish with a black vinyl roof. Why not drive the best for only . . . EXTRA VALUE ..$2595

1966 OLDSMOBILE Delta 88. Full GM power equipment. One owner local car. EXTRA VALUE ..$2595

1965 MUSTANG 2-door. V-8, automatic, radio. Springtime yellow. EXTRA VALUE ..$2195

1962 GALAXIE, full power equipment. EXTRA VALUE ..$1095

1964 FAIRLANE 500. V-8, automatic, radio. Motor overhaul. New paint. A smart little car. EXTRA VALUE ..$1595

1964 THUNDERBIRD Landeau. Full power equipment. The sharpest T-Bird in town. EXTRA VALUE ..$3195

SEDANS

1967 DATSUN 2000, 6-cylinder, automatic, custom radio. This luxury import has been driven only 12,000 miles. Save $1300 on the new price. EXTRA VALUE ..$2295

1967 COMET. V-8, automatic, radio. EXTRA VALUE ..$2195

1966 FALCON. 6 cylinder, standard transmission. The roomiest compact on the market. EXTRA VALUE ..$1595

1966 MERCURY Montclair. Full power equipment, sharp two-tone. EXTRA VALUE ..$2495

1965 PONTIAC Parisienne. V-8, automatic, power steering, power brakes, radio. Top-of-the-line luxury. EXTRA VALUE ..$1895

1964 MERCURY. V-8, full power equipment including power rear window. EXTRA VALUE ..$1895

PETER POLLEN

FORD

1060 Yates 384-1144

Open Until 9 p.m.

100 CARS FOR SALE

PETER POLLEN

VANCOUVER ISLAND'S LARGEST FORD CENTRE

L(.)(.)K

$PECIAL $AVINGS

PREMIUM TRADES

On The Better Idea Cars From Ford

1968 PONTIAC Parisienne 2-door hardtop. Completely power equipped, this top - of - the - line model has been exceptionally well cared for by the previous owner. MARKET VALUE $3595 PETER POLLEN EXTRA VALUE ..$3395

1968 CUSTOM 500 4-door sedan. V-8, automatic, radio, power steering, 1 owner local car. MARKET VALUE $3095 PETER POLLEN EXTRA VALUE ..$2895

1967 COMET Caliente sedan. V-8, automatic, power steering, custom radio. The finest in its class. MARKET VALUE $2595 PETER POLLEN EXTRA VALUE ..$2295

1968 MUSTANG hardtop. 6 cylinder, automatic, radio. Candy apple red with matching interior. MARKET VALUE $3195 PETER POLLEN EXTRA VALUE ..$2995

1968 AUSTIN 1100 station wagon. Radio, a versatile dual purpose unit, showroom condition. MARKET VALUE $1895 PETER POLLEN EXTRA VALUE ..$1695

1967 COMET 4-door sedan. Big 6 motor, automatic, custom radio, ideal car for the young family. MARKET VALUE $2195 PETER POLLEN EXTRA VALUE ..$1995

1966 COMET 4-door station wagon. Big 6, automatic. A roomy economical family wagon. MARKET VALUE $2395 PETER POLLEN EXTRA VALUE ..$2195

1965 MORRIS 1100 sedan. Completely reconditioned. Drive for just pennies a day. MARKET VALUE $1295 PETER POLLEN EXTRA VALUE ..$1095

PETER POLLEN

FORD

1060 Yates 384-1144

Open Until 9 p.m.

ESTATE SALE
1968 Volkswagen De Luxe, 1500 motor, Sunroof, Whitewalls, Vinyl Interior, driven only 10 days, 544 miles, $1,800, 2345 Holyrood Drive, Nanaimo, B.C., Ph. 756-5833.

'62 FORD FAIRLANE COMPACT sedan V-8 automatic. Economy performance, like new. $1095 Terms. Houston Motors at Hatley ESSO, 2148 Sooke Rd.

'66 CHEV. CAPRICE, 4-DOOR hardtop, V-8 automatic. Power steering and brakes. Excellent condition. $2,600. 479-1012.

1965 BUICK SPECIAL, AUTOmatic, fully powered. Push button radio. Government inspected. Excellent condition. $2,150. 479-7056.

'65 PONTIAC LAURENTIAN 4-DR. V-8 automatic, exceptional condition. $1695. Terms. Houston Motors at Hatley ESSO, 2148 Sooke Rd.

BURNSIDE TEXACO
1968 Volkswagen de luxe, low mileage $1,873
110 Burnside East. 384-5812

'67 ACADIAN CANSO SPORTS DE luxe, V-8 automatic. Many options. $2,650 or best offer. 479-1072.

1962 COMET, EXCELLENT CONdition. Must sell. Leaving for Toronto. $800 or offers. 382-0530.

'68 BEAUMONT 2-DOOR HARDtop, V-8 automatic. Radio, power steering, tested. Offers. 382-4574.

1963 ACADIAN SUPER SPORT conv. — 6 cyl. auto trans. Radio. Phone Duncan 746-4820 after 6 p.m.

1953 MORRIS MINOR, VERY good condition. Government tested. $225. 478-1925.

CHEV CORVAIR CAMPER. Overhauled recently. A-1 condition. Real beauty. 592-3166.

1963 CHEVY II, IN EXCELLENT condition throughout. 4- new tires. 478-2432.

'62 CADILLAC, FIRST $1950 OR closest takes, A-1 condition. 383 4081. 330 Beach Dr.

'59 DODGE STATION WAGON, near new motor, $475 or nearest offer. 477-3528.

1956 PONTIAC, 283 HURST chromes, duals, etc. $650 or best offer. 385-5993.

'66 ACADIAN CANSO 2-DOOR hardtop, 6, automatic, like new. $2145. 388-8898.

1967 CADILLAC DORADO, 26,000 miles, $6,000. 383-2733.

'64 MALIBU S.S., 4-SPEED, V-8, new tires, good shape. 478 3068.

1960 SIMCA. GOVERNMENT tested. Best offer. 384-8500.

1964 CHRYSLER SARATOGA, ALL power. 652-1415.

'51 CHEV. RADIO. FAIRLY NEW tires, $50. 478-3210, after 5 p.m.

100 CARS FOR SALE

M M M M M M M M M M
M M M M M M M M M M

MORRISON'S ON DOUGLAS

YOUR BEST PLACE TO MAKE A DEAL THAT'S BEST FOR YOU!

LOOK AT THE LOW PRICES!

1968 Oldsmobile Delta 88 4-Door Hardtop, fully power equipped ..$4195

1968 Chevrolet Bel Air, V-8, automatic transmission, 307 ..... $3195

1968 Chevrolet Impala Sedan, fully power equipped, radio $3395

1968 Cutlass 2-Door, fully power equipped, radio $3295

1968 Chevrolet Impala 4-Door, automatic transmission, fully power equipped $3395

MORE THAN USUAL IN TRADE . . . THAT'S MORRISON'S!

1967 Chevy II Nova, automatic transmission $2295

1967 Falcon Sedan, radio $1995

1967 Chevy II Sedan $1995

1967 Chevrolet Bel Air, V-8, automatic transmission $2495

1967 Impala 4-Door Hardtop, V-8, automatic transmission, power steering, radio $2695

1967 Chevrolet Biscayne, V-8, automatic transmission $2195

1967 Vauxhall Wagon, radio $1695

1967 Chevelle Sedan, V-8, automatic transmission, radio $2495

1967 Chevrolet ½-Ton Pick-Up, long box $2295

EASY TERMS NO PAYMENTS 'TIL LATE IN MAY

1966 Oldsmobile Delta 88 Sedan, fully power equipped $2795

1966 Chevrolet Biscayne Sedan $1795

1966 Envoy $1595

1966 Chevy II Sedan, 6, radio $1795

1966 Malibu 2-Door Hardtop, V-8, automatic transmission, radio $2495

1966 Pontiac Strato Cruiser 2-Door, V-8, automatic transmission $1795

1966 Plymouth Sedan, 6, automatic transmission, radio $1795

1966 Pontiac Grand Parisienne Super Sport, fully power equipped ..$2895

1966 Chevrolet Panel ..$1695

BONDED SALESMEN ON DUTY OPEN EVENINGS

1965 Oldsmobile 98, fully power equipped ..$2995

1965 Valiant V-200 Sedan, V-8, automatic transmission, radio $1795

1965 Acadian $1695

1965 Chevrolet Biscayne, V-8 automatic transmission, radio $1795

1965 Ford Fairlane Sedan, 6, automatic transmission $1695

1965 Chevrolet Station Wagon, 6, radio $2195

1965 Meteor Sedan, 6, automatic transmission, radio $1595

1964 Oldsmobile Jet Star 2-Door Hardtop, fully power equipped, radio $1995

1964 Pontiac 2-Door. Hardtop, fully power equipped $1695

1964 Ford Sedan, 6, radio $1495

1964 Ford Fairlane Station Wagon, V-8 ..... $1395

1964 Chevrolet Bel Air Sedan, 6, radio $995

1964 Ford Fairlane Station Wagon, V-8, stick shift, radio $1495

1964 Impala Convertible 429, 4-speed $1895

MORRISON CHEVROLET OLDSMOBILE LTD.

3050 Douglas
Opposite Mayfair
385-5777

M M M M M M M M M M
M M M M M M M M M M

100 CARS FOR SALE

TRADE-IN CLEARANCE!

FULL PRICE

1965 Sunbeam Imp	$695.00
1964 Studebaker Gar.	$695.00
1960 Mercedes, gas	$595.00
1960 Olds 88	$495.00
1960 Dodge V-8 auto.	$75.00
1959 Pontiac 2-dr.	$195.00
1958 Merc	$95.00
1958 Chev 6 auto.	$150.00
1957 Chev 6 std	$75.00
1956 Buick	$75.00
1955 Chev Bel Air	$100.00
1950 Pontiac	$75.00
1956 Ford	$95.00
1951 G.M.C. P.U.	$195.00

LOTS MORE TO CHOOSE FROM!

TYEE MOTORS OF VICTORIA
950 Yates 386-8034

1969 DATSUN SEDAN

"The more-for-your-money car." If someone ever tells you he drives an economy import with 96-h.p. engine that goes 100 m.p.h., has a safer, impact absorbing body, the safest suspension money can buy, a wrap-around air-flow system that keeps windows clear, that it looks great, handles like a dream and that he bought it from us for only $2,165 — believe him. The new DATSUN 1000 sedan, the "more-for-your-money-car," from $1,845 at

DAVID MOTORS LTD.
1101 Yates St. 386-6168

FOR QUALITY USED CARS AND RECONDITIONED MERCEDES - BENZ

THREE POINT MOTORS
2620 Government 385-6737
Open 9 to 9

HERE NOW! 1969 MAZDA 1200 2-DOOR SEDAN. OFFERS YOU MORE. SEE IT AT—
ARGYLE MOTORS
2929 Douglas Street

ONLY 3,500 MILES
1969 Buick Le Sabre sedan, automatic, radio, power steering and brakes. Trade and terms accepted. For demonstration, phone Charlie Peterson at Empress Pontiac Buick Ltd., 382-7121 or 386-9480.

'67 PONTIAC PARISIENNE, HIGH performance 327 V-8, automatic, power setering, power brakes, wire wheels, white walls, front and rear speakers. Extremely rich looking. Still under warranty. $2495 or best offer. 385-1544 after 4:30.

'56 DODGE REGENT, V-8 4-DR. sedan, tested, well maintained, $170. 479-5151.

1966 VOLKWAGEN DE LUXE. Low mileage, like new. Private. $1,250. Ph. 477-3720.

MUST SELL, '56 CADILLAC. Fully powered. Nicely kept. Offers. 385-3251.

1966 CYCLONE G.T. CONVERtible, $2795. Small car trade considered. 592-1096 after 6 p.m.

'57 PONTIAC, 2-DOOR SEDAN, floor shift, government inspected, must sell. $300, offers. 477-1712.

1963 FORD FAIRLANE 500 COMPact, V-8 automatic, white walls, radio, $925. 384-8938.

1959 RENAULT, GOOD TRANSportation. Seen evenings. $100. 479-1252.

1963 CADILLAC SEDAN DE VILLE. 45,000 miles. Excellent condition. Fully power equipped. 592-6820.

'67 PLYMOUTH SPORTS SATELlite. Buckets. All options. 18,000 miles. 386-7346.

'53 METEOR NEEDS SOME work. Good body and tires. Offers. 383-1020.

'57 CHRYSLER FOR SALE, GOOD running order. $50 or best offer. 384-4564.

1961 SIMCA SEDAN, GOOD CONDItion, passed Government test. $270. 592-2962.

NICE CLEAN, GOOD RUNNING 1963 station wagon, V-8 standard. $1,195. 478-3190.

'65 CHEV. COMPACT WAGON, 6 standard. Must sell. $1,385. 479-6933. 384-8559.

'62 T-BIRD. VALUE OF $2,000. Will sacrifice for $1,750. 479-6933, 384-8559.

LADY'S SMALL CAR. REASONable. Phone 477-3914.

GOOD REPOSSESSED CARS. Take over payments. 384-9585.

1961 CARAVELLE HARDTOP CONveritble, $275. 477-1902.

'61 CHEV. 2-DOOR STANDARD 6, excellent condition. 386-6257.

1968 DE LUXE VOLKSWAGEN, $1,775. 382-9454.

1965 CORVAIR CORSA, $1,300 OR best offer. 478-5647 after 5.

1966 AUSTIN 850, EXCELLENT condition. $995. 479-3685.

SACRIFICE '62 TRIUMPH 4 Seater, $300 or offers. 479-4902.

'68 N.S.U. MODEL T.T. 6,000 miles. 477-4791 or 658-8298.

'61 CHEV. STANDARD 6, $745. 383-2748.

1964 M.G.B., TONNEAU COVER, wire wheels, radio. $1,100. 592-3363.

'56 FORD. $300. 386-5016.

101 FOREIGN IMPORT AND SPORTS CARS

SEE THE NEW 1969 1200 MAZDA SEDAN AT
ARGYLE MOTORS
2929 DOUGLAS STREET

LOU'S AUTOMOTIVE SERVICE LTD.
Your German Car Centre
Gov't and Herald 386-1515

B & R DUNE BUGGYS
Mini-T Bodys and Accessorys. Call Ron at 383-2576.

1965 MG MIDGET. PRIVATE sale. Best offer. Day 9-5, 385-9751; other times try 383-0124.

1961 JAGUAR MARK IX, LOW mileage, $1,795 or offers. 386-0962 or 383-7216.

1968 M.G. MIDGET. PHONE ANYtime 388-7607.

1962 M.G.A. 1600 MARK 2, MUST sell, best offer. 743-9784 collect.

PORSCHE, 1962, SUPER COUPE. Immaculate. $2,000. 652-2413.

1963 PORSCHE S 90. IN EXCELlent condition. $2,795. 479-6908.

1961 JAGUAR, $750 OR BEST offer. 385-5519.

105 TIRES

WESTERN OK TIRE STORE
CERTIFIED TIRE TECHNICIANS
2968 Douglas St.
(½ Blk. South of Mayfair)
385-2131

106 TRUCKS

1966 ECONOLINE SUPER 1-ton Window van — 150 H.P. Standard transmission. Brand new reconditioned Engine. Radio. City tested.
VIC VAN MOTORS
Quadra at McKenzie 479-1321

'69 G.M.C. ¾-TON; '68 FORD ¾-ton; '67 L.A.C. V-8 ½-ton; 67 G.M. ½-ton.
— Les Blow's (British Motors)
2940 Douglas St. 384-7843

3 JEEP PICKUPS, 4-WHEEL drive, ¾ ton, V-8, some with P.S. and P.B. All 4 speed, 8-ft. boxes. $3400-$3800.
Victoria Jeep, 597 Hillside.

1962 FORD PICKUP. EXCELLENT condition. Licensed. Government approved. $875 or near cash offer. 477-6882.

1964 L.H.C. LONG-BOX PICK-UP. Big six — 4-spd trans. Real bumper. Phone Duncan, 746-4820, after 6 p.m.

LATE 1968 DATSUN 1-TON pickup. Fully equipped, radio, white walls, as new, 6,000 miles. $1895. 382-6881.

1958 DODGE TRUCK, FLAT DECK, with hydraulic hoist, new motor, tires and brakes. $1,200 or nearest offer. 656-2185.

'66 CHEV. ½-TON, CUSTOM CAB, rigged for camper., V-8, 4-speed, posi-traction, 31,600 miles. Consider terms, $1,600. 478-1092.

1957 MERC. ½-TON, V-8, 4-SPEED. Not too many around! Tyee Motors, 386-8034.

'63 CHEV. ½-TON, CUSTOM CAB, radio, mirrors, bumper, etc. Real clean, $1,200. 384-1432.

'65 CHEV. ¾-TON TRUCK, 6-cylinder motor, $1,650. 382 3914.

106 TRUCKS

ENSIGN CHRYSLER - PLYMOUTH

FARGO TRUCK CENTRE
Yates at Cook

Special Factory Purchase

Brand New 1969 FARGO D - 100 ½ - TON Pick-ups. Long wheel base, fully equipped $2895
$75 down,
$75 per month
for 48 months.

1969 FARGO D - 200 ¾ - Ton Camper Specials with 11' Chrysler Custom Camper. All new for '69 and ready for action.

ENSIGN CHRYSLER - PLYMOUTH

Yates at Cook

PETER POLLEN FORD

"Victoria's Truck Sales Leader"

67 ECONOLINE Van, 1-ton payload package, 240 cu. in. 6-cylinder motor. EXTRA VALUE at $2295

64 ECONOLINE Van, 6-cylinder, low mileage. EXTRA VALUE at $1395

63 ECONOLINE Van, 6 cylinder, very clean. EXTRA VALUE at $1195

66 FORD ½-Ton Pickup, big 6 motor, standard transmission. EXTRA VALUE at $1995

64 CHEVROLET, ½-Ton Pickup, big 6 motor, 4-speed trans., limited slip rear end. EXTRA VALUE at $1495

64 DODGE ½-Ton Pickup, 6-cylinder, 4-speed transmission. Well maintained. EXTRA VALUE at $1395

VANCOUVER ISLAND'S LARGEST STOCK OF NEW PICKUPS FROM $2985

PETER POLLEN FORD

1060 Yates 384-1144

Open Until 9 P.M.

DODGE D200 CAMPER SPECIAL

Complete 11' unit approved and warranted by Chrysler . . . 4 models in stock to choose from.

CALL MARSHALL MURRAY OR KEN GIRDLER

LEASE A NEW 1969 DODGE TRUCK from NATIONAL

1-ton on duals, cab and chassis as low as $82.50 per month.

CALL MARSHALL MURRAY OR DAVE STEVENSON

NATIONAL CHRYSLER DODGE

819 Yates St. 384-8174

67 CHEV. ½-TON CUSTOM radio long box canopy, only 14,000 mi. Bargain $2195

LOU'S AUTOMOTIVE SERVICE LTD.
Gov't and Herald 386-1515

1965 INTERNATIONAL 1700, single axle with 6-yard dump box, V-8, 5 and 2 transmission. In top condition.
George Eng Truck Sales Ltd.
940 Hillside 385-3054

BRAND-NEW DATSUN ONE-TON pickup, fully equipped $2,150
DAVID MOTORS LTD.
1101 Yates St. 386-6168

FARGO ½-TON WITH ALUMINUM hunter canopy, in good clean condition, $700. 658-5477.

'59 CHEV ½-TON PICKUP, LONG box, new paint, good condition. $550. 383-3331.

1959 DODGE ½-TON PICKUP, 6 cylinder, standard shift. $400. 382-3563.

FORD PANEL AND FORD PICKup for sale. Utility trailer. 479-7166.

TOP NOTCH 2-TON VAN. $600 OR offers. 384-3301.

'52 DODGE PANEL, $100 OR BEST offer. 383-1733.

'56 CHEV. PICKUP, SEEN AT 3343 Happy Valley Road.

107 PARTS, ACCESSORIES

SMALL HEMI CHRYSLER. Rebuilt. 4 barrel, solids, cam, etc. Rebuilt torque flite transmission. 383-1331.

WRECKING '56 METEOR 2-DOOR hardtop, rebuilt motor. 386-9179, 5-7:30.

EXHAUST HEADERS FOR ALL 36 h.p. Volkswagen. Includes muffler. $30. Phone 383-2154.

RACING STARTS APRIL 19. '50 Ford stock-car, spare frame and body. 477-2932.

4 FENTON MAGS WITH LOCK and super sport tires, 825x14. Complete $225. 478-1954.

ISLAND MUFFLER SALES SERVICE MFG. LTD.
Burnside at Douglas — 385-7033

GORDIE'S AUTO SUPPLY LTD.
Station wagon curtains $10.88
351 Yates St. 383-4513

LANGFORD AUTO WRECKERS
074 GOLDSTREAM. 478-2869

CHEV., 265, V-8
385-8034 AFTER 5.

400 H.P. 1965 409 CHEV. 30,000 miles. 383-0452.

WRECKING '56 VOLKSWAGEN for parts. 383-2576.

'57 PLYMOUTH FOR SALE FOR parts. 385-6236.

'52 PONTIAC 4-DOOR, NO MOTOR, parts or as is, $20. 384-9683.

107 PARTS, ACCESSORIES

OUR NEW LOCATION
2150 Blanshard Street
Your Car's "Heart" is the BATTERY
For a strong, sure start every time GET an "ACME"
LOWEST PRICES IN TOWN
Delivered and Installed
FRANCIS BATTERY & TIRES LTD.
Retreading Specialists

RINGS, BEARINGS, GASKETS. Exchange brakeshoes, drum turning, pin fitting, valve seat machining. CORDS PISTON RINGS at 834 Johnson Street 383-0011

'61-62 FIBREGLASSED BACK END for Corvette. 388-1534 after 5.

12-VOLT TRUCK WINCHES, $85 and up. 479-2041.

1955 OLDS, '57 TRANSMISSION and motor. 388-9639.

1960 CHEV, 283 MOTOR, PARTS or whole, custom radio. 386-8574.

1956 FORD STATION WAGON, ALL parts, very good 292 motor. 656-1990.

108 AUTO REPAIRS, SERVICE AND TOWING

TOWAWAY
Have your old car towed away for the reasonable sum of $7.50.
PHONE TOM
382-8308.

TRANS-WILL AUTOMATIC TRANSmission specialists. 384-2851. Rebuilt auto transmissions from $69.95; tune-ups from $11.95.

DOWMAN'S SERVICE
724 Johnson St. 383-1411
Tune Up and Valve Grinds a specialty

FAST, TOP QUALITY RADIATOR repairs, body work and painting at Morrison Chevrolet Oldsmobile Ltd., 3050 Douglas at Finlayson. 385-5777.

CAR REMOVAL, $10. 478-4615.

112 CARS AND TRUCKS WANTED

Good, Clean CARS AND TRUCKS WANTED
Cash in 5 Minutes
— PLIMLEY —
1010 Yates St.

KASH FOR YOUR CAR
Phone KEN anytime.
SUBURBAN MOTORS
386-6131

WE BUY CARS FOR CASH
SPEEDWAY MOTORS
971 YATES STREET

REQUIRE "6" AUTOMATIC
Trade your car and cash as down payment on City Home of your choice. Ted Bowden, City Brokerage, 386-8547 (24 hours).

DON'T GIVE IT AWAY
VIC VAN MOTORS
3995 Quadra St. 479-1321

SELLING? CASH OR CONSIGN
SEE ART'S CAR SALES, BURNSIDE AT HARRIET, 383-8302.

113 TRAILERS, MOBILE HOMES, TRAILER PARKS

YOUR 24' WIDE HEADQUARTERS

Fleetwood
Columbia
Broadmore

2-3 bedrms., 2 bathrooms, up to 25'x15' living room, 12x15 family room with wet bar optional. Shag carpet, choice of colonial, modern or Mediterranean furniture.
All set up and on display
$17,400 to $21,500
20 per cent down, balance over 10 years.
Local spaces available
Kingsway Trailer Wholesale
5438 Imperial 434-0741
(3 blks. off Kingsway at Antrim)
"Deal only with a T.C.A. Member"

DODGE D-200 CAMPER SPECIAL

Complete 11' unit approved and warranted by Chrysler . . . 4 models to choose from
CALL MARSHALL MURRAY OR KEN GIRDLER
NATIONAL CHRYSLER DODGE
100 per cent financing, Trades welcome
819 Yates St. 384-8174

SEAGULL and CAVEMAN CAMPERS
Div. of Dominion Motors
DROP IN at WOODWARDS MAYFAIR
and see our fine line of CAMPERS

1964 13' TRAVELAIRE Trailer, sleeps 4, in beautiful condition $1250

1952 12' SANTA FE Trailer, good value $895

1812 Douglas St. 385-5012

"TRAVELAIRE '69"

1968 GLENELLE 17', sleeps 6, s/c, propane fridge, 3-burner range. Well looked after $2150

1964 ESTAVILLA 14', heater, stove, icebox, sleeps 4 ..... $1195

1967 TRAVELAIRE 14', s/c, fridge, stove. Very good condition ..$1895

COASTLINE TRAILER CENTRE
642 Burnside Rd. 388-6021

TRIANGLE TRAILER SALES LTD.

Park space available with all mobile homes.

478-1774

2435 Trans-Canada Hwy.

TOTEM TRAILER SALES

8 Miles N. on Hwy. 1
478-1041

WINNEBAGO MOTOR HOMES
SECURITY AND BOUNTY CAMPERS
ALOHA TRAILERS

MORRIS TRAILERS and CAMPERS
Douglas at Burnside 385-2332
NOW OPEN . . .
till 8 p.m. week days, 1-5 Sunday.

TRAILER BARGAIN
SAVE $445

20' Kustom Koach, sleeps 6. Oven range, fridge, automatic furnace, bathroom with shower. Brand new 1968 model, clearance price $4,150. Save $445 on 1969 price. S. J. Peden Ltd. 2855 Quesnel St., 386-3464.

10X56 ESTA VILLA. NEW CONDItion, many extras, complete. 478-9615 after 6:30 p.m.

DOGWOOD TRAILERS SALES
PARTS — PROPANE — RENTALS
TRAILERS—478-6841—CAMPERS
Highway No. 1 and Millstream Road

BOOK YOUR HOLIDAY TRAVEL trailer now. 1967 Model. Very clean. Self-contained. Sleeps 4. Hitch included. 385-0010 or 385-0113.

2 BEDROOMS, LIKE NEW, FULLY furnished, porch. Ready to move in. Set up at Fort Victoria Mobile Home Park. Space 3, 342 Old Island Hwy. $6,500. 385-4815.

CHEV PICKUP AND CAMPER. Completely equipped. $4,150. 382-8580.

LARGE TRAILER SPACE, $30. 7021 Grant Rd., Sooke. 642-3173.

NEAR NEW TRAVEL TRAILER, $1,750. 504 Broadway.

BOX TRAILERS, 4 X 6, 4 X 8. Al's, 214 Dundas, 383-8233.

1963 12' TRAVEL TRAILER, sleeps 4, $595. 382-9040.

14 FT. GLENDETTE TRAVEL trailer, sleeps 5. 383-0778.

113 TRAILERS, MOBILE HOMES, TRAILER PARKS

GLENKEY MOBILE HOMES LTD.

24'x48' GLENDALE Relocatable house. De luxe furniture and appliances, wall-to-wall carpet, oak cabinets in kitchen and dining room. Well over 1,000 sq. feet.
Regular price $16,850
SPECIAL factory order price $15,850

12'x61' GLENDALE
3 bedoroms, oak cabinets, de luxe furniture package, wall-to-wall carpet in living room.
Regular $12,950
SPECIAL $12,600

12'x60' BUDDY
Eye-level oven, countertop range, 3 bedrooms, wall-to-wall carpet in living room and master bedroom.
Regular $10,850
SPECIAL ..... $ 9,850

GLENKEY Features:
—up to 10 year financing
—park space for every home in our new Triple Oaks Park
—only 20 large lots remaining
—on sewer
—20 min. bus service
—underground cablevision, telephone, electricity
—Paved roads
—3 miles from City centre

Purchase your mobile home now and live in the City.

Res. 479-2792 Off. 385-2491

S. J. PEDEN LTD.

1969 VANGUARD CAMPERS AND TRAILERS

CAMPERS

VANGUARD'S newest model — 8' long with 16" cab over camper. Sleeps 3 ..... $1095

CAMPING TRAILERS

PARKLANE CAMPING TRAILER—Cranks up or down in less than a minute. Features instant dry off-ground comfort. White Fibreglas top and marine vivatex canvas sides. Many options available. ONLY $729

BUILD
A CAMPER, TRAILER OR CANOPY TOP
Parts and Plans Stocked

BUMPERS AND APPLIANCES INSTALLED — REPAIRS

S. J. PEDEN LTD.
2855 Quesnel St. 386-3464

Behind
Empress Pontiac Buick Ltd.

GOING PLACES!

YOU WILL GO BETTER IN A NEW 69 SCAMPER OR SHASTA TRAVEL TRAILER.

Compact car owners — just arrived the 69 lightweight Shasta compact trailer. Ideal for the small car.

On display now — 8½' and 10½' Scamper Truck Campers.

Trades welcome Easy terms

PURVIS-FLACK TRAILER SALES LTD.
2015 Quadra St. 382-3522 Victoria, B.C.

YOUR ACTION CENTRE FOR TRAVEL TRAILERS AND TRUCK CAMPERS NEW AND USED.

BOB and MURIEL FENNELL are PLEASED to ANNOUNCE that they are the EXCLUSIVE VICTORIA AGENTS for

GALAXIE CAMPERS

YOU are invited to drop in and see these fine units at

FENNELL'S TRAILER SUPPLIES
PARTS — PROPANE — REPAIRS
6459 Pat Bay Hwy. 652-2511
Mon.-Thurs., 10-6
Fri. and Sat., 9-6
Sunday, 12 Noon-5

TRAILER COURT

6.5 Acres. 25 per cent cleared $36,000 — $15,000 Down. The price includes 7 finished pads, service bldg. and 1 B.R. cottage. Planned for 16 pads. Lots of room to expand. Lots of potentials here. For Trade call

CARL MARD
385-8485 or 386-3231
Block Bros. Realty

NEW '69 MODELS NOW ARRIVING

Come in and check the quality features offered in our coaches.
GORDON'S MOBILE SALES

113 TRAILERS, MOBILE HOMES, TRAILER PARKS

BOB'S TRAILERS

ARISTOCRATS

16 ft. LO LINERS at the price of most 15' units.

16'6" LAND COMMANDERS, sleeps six, with mono toilet, gas fridge, heater.

All new 20 ft. LANDMARK, sleeps four of six models.

NEW twin bed model 24 ft. ARISTO CLASSIC at $5595.

8'6" - 10'6" TRUCK CAMPERS.

12'x51 KNIGHT $10,850

12'x52' LAMPLIGHTER $7995

12'x60' LAMPLIGHTER $8995

LAMPLIGHTER $9795
New model, all white interior.

On the move, but need extra space. Real clean 10'57' FLAMINGO, with extended 6'x14" front dinette. Check this one at $8295.

B.C. Distributors for EAZLIFT HITCHES, KELSEY HAYES and WARNER BRAKES.

386-3623 — 478-4979

PRIVATE SALE — 18' GLENELLE travel trailer, 2 years old. Towed less than 2000 miles, sleeps six, flush toilet, shower, gas fridge and stove with oven. Hitch, electric brakes, car mirrors and all hoses included. Asking $2500. Ph. Cobble Hill 743-2461.

FOR SALE: 16' GLENELLE trailer, in excellent condition. Used only 5 months. Full cooking facilities, 3 lighting systems, twin gas bottles, sleeps 4 comfortably, toilet, holding tank. Has to be seen to be appreciated. Phone 477-4395.

16½ FT. TRAILER, TOILET, PROpane fridge, Strongberg hydraulic brakes, sleeps 6, excellent condition, $1,800. Rear, 2041 Newton St.

8 SLIDE-IN CANOPY TOP. OPEN for offers. 478-1965.

117 COTTAGES, CAMPSITES, SUMMER RESORTS

SLIMMING, SWIMMING AND better figure can be yours. Holiday Hotel for overweights. Lose weight and enjoy it. Rates by the day, week or month, 656-1615.

SMALL COTTAGE AT $65 A month. 383-9182.

119 TOURIST ACCOMMODATION

ROCCABELLA, 777 BLANSHARD. Single room, $4 with breakfast. Also weekly rates. 385-9030.

120 ROOM AND BOARD

RATES WITH MEALS FROM $145 monthly. Colonial Inn, 270 Government St.

NICE FRONT ROOM AND EXcellent meals for retired lady. Near waterfront and bus. 388-5897.

ROOM AND BOARD FOR WORKing mother and day care included. 383-5638.

CRAIGMYLE GUEST HOUSE, room and board. April 1. 385-2564.

ROOM AND BOARD FOR ELDERly people. 384-1750.

2 WORKING GIRLS, NEW HOME, Esquimalt, color TV. 385-1066.

RETIRED SINGLES OR COUPLES. 385-2753.

ROOM AND BOARD, WORKING men. 383-3993.

YOUNG MEN SHARING. HOME privileges, 385-6807.

ROOM AND BOARD IN PRIVATE home, men only. 383-0020.

121 ROOMS TO RENT

HARRIS GREEN APT. HOTEL. Clean sleeping rooms, kitchen, laundry, $12 and $16 per week. 921 Pandora. 385-9090.

ROOM FOR RENT BETWEEN Mayfair and Town and Country. 382-7020.

SMALL SLEEPING ROOM, GENtleman only. $25 per month. Private entrance. 386-8088.

QUIET HOME, NO DRINKING, near St. Joseph's, older men preferred. 383-6506.

LIGHT HOUSEKEEPING ROOM for gentleman. 384-0036, 1111 Fairfield Rd.

ROOM FOR GENT, $11 WEEK, share TV and kitchen. Phone 384-4524.

FOR WORKING LADY, ROOM, breakfast, good home. 385-6929.

DAILY, WEEKLY AND MONTHLY rates. Colonial Inn, 270 Govt. St.

2 FURNISHED ROOMS IN family home, James Bay. 382-5989.

ROOM TO RENT WITH HOME privileges. 385-4379 after 6 p.m.

123 CONVALESCENT, REST HOMES, PRIVATE HOSPITAL

LARGE PRIVATE OR SEMIprivate room available. Active lady, tray service if desired. Oak Bay Rest Home, 1729 Oak Bay, phone 386-1212.

BELGROVE HOUSE
Brentwood Bay. Extra-ordinary care and accommodation for 6 ladies. One vacancy only. 652-1552.

LARGE BRIGHT ROOM, FINE food, kindly nursing care as needed. Price reasonable. Victoria Press. Box 626.

LOVING CARE FOR MOTHER OR Father in a small private rest home in Fairfield. Close to parks. Call Mrs. Mack, 383-8515.

LINDEN TOWERS
Guest house. Senior ladies only. 385-6609.

125 HOUSEKEEPING ROOMS TO RENT

RITZ APARTMENT
HOTEL—MOTEL
DOWNTOWN NEAR EATON'S AND SAFEWAY. Comfortable, reasonably priced housekeeping rooms and suites by day, week or month. TV in lounge and elevator service. 710 Fort St.
383-1021

SCOTT APARTMENTS
Extra large LHK rooms for middle-aged or elderly tenants. Hot and cold water, gas ranges, cablevision all rooms. 2659 Douglas. 382-1221.

FAIRFIELD — BASEMENT BEDsitting room and kitchenette. Business girl. 384-6905.

NICE, FURNISHED, FRIDGE, stove, gentleman, $35. 382-4946.

2-ROOM SUITE, 2122 COOK ST., No. 5. 478-1889. $57.

LOVELY ROOM FOR GIRL, KITchen facilities. 388-9878.

ROOMS $36, DOUBLE $45; ALL supplies. Men. 382-0729.

JAMES BAY. LARGE, MAN ONLY. 385-1945.

126 HOUSEKEEPING ROOMS WANTED

2 OR 3 ROOMS, FACILITIES. 388-2136

128 APARTMENTS TO RENT FURNISHED

ELF-CONTAINED BACHELOR suite, suit quiet mature lady, close in. $90. 477-2833.

4-ROOM ELECTRIC KITCHEN, heat, hot water, parking, separate entrance. $150. 383-8441.

UPSTAIRS, 3 ROOMS AND BATH, self-contained, middleaged couple. 725 Kings Rd. 384-5391.

LARGE ROOM, KITCHENETTE, sink, stove, fridge. Utilities included. $80. 386-9820.

BACHELOR, ELECTRIC KITCHEN, heat and hot water, parking. $105. 383-8441.

FURNISHED 3 ROOM SUITE, fridge, range, heat. By month or longer. Close in. $95 month. 386-2364.

2 AND 3-ROOM UNITS, COLOUR TV, everything included. 386-9309.

SELF-CONTAINED SUITE
$95. SUITABLE ADULTS. 384-5360.

1 BEDROOM SUITE. APPLY 1147 Rockland Ave.

128 APARTMENTS TO RENT FURNISHED

"THE SIMCOES"
VICTORIA'S PRESTIGE ADDRESS
Offers the Finest in Furnished Suite Accommodation
CALL
385-3111
440-450 Simcoe St.

AVAILABLE APRIL 1
$117—ESQUIMALT close in 3½ rm (1 bedroom) apt. with main furniture, cablevision hookup, etc. Married couples. Dickie Agencies Ltd., 919 Fort St., 382-4312 or 388-6754.

1-BDRM. FULLY FURNISHED STE. living room overlooking Gonzales Bay, available May 1, 1969. $115 per month, Bachelor preferred.
KER & STEPHENSON LTD.
385-3411.

LUXURIOUS 2-BEDROOM APARTment with sundeck, large garden and beautiful view, available July and August. All utilities included. $250 per month. Victoria Press, Box 663.

2-BEDROOM COMPLETELY furnished apartment. Beautiful sea and mountain view. Beach Drive at Willows Beach. Responsible adults only. 592-8301. $165 per month. Available April 1st.

SPACIOUS SUITE, CLOSE IN, nice district, 2 bedrooms, living room, kitchen, bathroom, laundry room, 2 private entrances, suit 3 adults or couple with 1 or 2 infants. April 15. $135. 385-7303.

FURNISHED APARTMENT. YOU supply the apartment we rent the furniture. 3 rooms for $25 per month. Standard Furniture, 737 Yates Street, 382-5111.

1048 CRAIGDARROCH
One housekeeping room and 1 bachelor suite. All found. Men only. $60 and $50. Available April 1st. 382-9758.

ROCKLAND RESIDENTIAL
Modern, comfort in old mansion, sunny 1-bedroom, picture windows, gorgeous view, fireplace, $170. 386-0681.

COSY, SPOTLESS 1-BEDROOM, suit discerning businessman. One block to sea, 10 minutes to town, $125. Linen, maintenance available. 388-9844.

$115, 1-BEDROOM SUITE CLOSE to Naden available April 21st. Kathlynn Apts. 639 Constance Ave. 386-8126.

JUBILEE AREA. 2 APARTMENTS for 2 girls. 1 apartment for 3 girls, over 21. All private. Complete with TV. 592-1420.

BEACON HILL PARK, FORT Avalon Motel. Low rates. 388-5459.

129 APARTMENTS TO RENT UNFURNISHED

NOW RENTING
ROYAL RICHMOND
1720 Richmond Ave.
EXCELLENT LOCATION NEAR JUBILEE HOSPITAL BUS SERVICE AND SHOPPING
THE LATEST IN LUXURY APARTMENT LIVING FEATURING:
Colored Fridge and Stoves
High Quality Sound Proofing
All Suites W-to-W Carpet
Drapes
Laundry Facilities
Elevator
Cablevision
Controlled Entrance
Resident Manager
Storage Lockers
All rents include electric heat and hydro.
One Bedroom Suites from $132.00
Two Bedroom Suites from $162.00
Call Rental Department anytime
BROWN BROS. AGENCIES LTD.
1125 Blanshard St. 385-8771

REGENT TOWERS
415 Michigan — 383-6216
2 bedrooms — Full
1 bedrooms —
$128.00 to $135.50
Studios — $92.50 and $93.00
CHARTER HOUSE
435 Michigan — 384-8923
Building Full
Reservations Accepted
NORTH WEST TRUST
386-3534

"THE SIMCOES"
offer
the finest
in
highrise living
VICTORIA'S PRESTIGE ADDRESS
The
LORD and LADY SIMCOE
440 - 450 Simcoe Street
385-3111

CASA DEL RIO
Another Spanish style block built by Reeson Investments Ltd. at 1535 Jubilee Ave. where street traffic is minimum and interior sound-proofing is maximum, together with all other amenities and conveniences. Look no further — this is the block for you.
Contact resident Managers
Mr. and Mrs. E. Stephens, 388-4574
1-Bedroom Suites from $127
2-Bedroom Suites from $152
C and D Apts.

QUADRA VILLA
NOW RENTING
Quadra At Topaz
Brand New De Luxe Suites
—Children welcome
—Private patio, gardens
—Cablevision and drapes
—Laundry facilities
—Private storage rooms
—Colored stoves and fridges
2-bedroom $149.00
3-bedroom $159.00
Residential Manager, Suite 2854.
Off Parking Lot
384-8078

THE DARDANELLES
Fort and Pemberton
Brand new de luxe suite, wall-to-wall carpeting.
Ready for immediate occupancy.
Two 1-bedroom suites left from $131.00.
A few 2-bedroom suites from $155.00.
Please Call Res. Mgr., 384-5944

CHARTWELL HOUSE
1343 HARRISON
(½ Blk. from Fort and Yates Jct.)
Large de luxe suites in new block, wall-to-wall carpeting. Ready for immediate occupancy.
1-bedroom from $124
2-bedroom from $160
Please call Res. Manager
383-6002

ROYAL ARMS
CORNER YATES AND FERNWOOD
Excellent location in town. Available:
1-bedroom suite, $127.50.
1-bedroom suite, $135.00.
2-bedroom suite, $152.50.
To view contact Mrs. Osland, 386-1628 or D.M.D. at 382-9282.

CHRISTIE POINT APTS.
WATERFRONT PORTAGE INLET
3-bedroom family townhouse, $175. 2-bedroom adult only suite, $125. Available April 1. Excellent location with scenic views. NO PETS. 385-0944. 2951 Craigowan Rd.

UNIVERSITY GARDEN HOMES
3246 Shelley. 3 bedrm. townhouse, fridge, range, 1½ baths, family room, inner patio, carport $175.
386-6235

MONTREAL TRUST
1057 Fort St. 386-2111

LAKE FRONT HOME
New beautiful large 2-bedroom suite, luxury living, swimming, fishing, cablevision, $200 a month, ready July 1st. Phone 478-3067 after 6 p.m.

129 APARTMENTS TO RENT UNFURNISHED

STOP!
LOOK NO FURTHER
Luxury living at its best. Have the comfort of your own fireside at
DUNSMUIR HOUSE
831 DUNSMUIR ROAD
—Quiet Seclusion
—Ocean and Mountain Views
—Beautiful Grounds
—Controlled Entrance
—Elevator
—Balconies or Patios
—Fireplaces in some suites
—Sauna and Rec. Rooms
—Inside Parking
—Free Cablevision
—Adults Only, No Pets
All available suites are unusually large, having two bedrooms or one bedroom and den. Offering exceptional value with rents from $128 to $175.
All rents include
Electric Heat
Phone—Res. Manager
388-4943
Downtown Office—388-6100

NOW RENTING
THE CHATELAINE
1435 Elford Street
De luxe 1 and 2-bedroom suites in new apartment near park, shopping, 5 min. bus service. Located on quiet treed street away from traffic noise.
FEATURES:
—Excellent sound proofing
—Free Washers and dryers
—Free parking
—Free Cablevision
—Enterphone controlled entrance
—Automatic Elevator
—Harding wall-to-wall carpeting
—Cushion floor in kitchens and baths
—Resident manager
—Large balconies
—Mail delivery to suite
—Drapes
—Moffat fridges and stoves
1-BEDROOM SUITES from $135
2-BEDROOM SUITES from $145
These large attractive suites may be viewed by contacting the resident manager or by calling rental agents:
P. R. BROWN & SONS LTD.
762 Fort Street 385-3435

CAPTAIN COOK APTS.
1025 Sutlej Street
If you like to live in a quiet place, comfortable and pleasant, with an excellent service by resident manager and the full attention of the owner, Walking distance from downtown, 1 block to Beacon Hill Park, Shopping around the corner, Try our place. A brand new building with all the modern features. Out of 46 suites, we have only 3 available for immediate occupancy.
—Spacious bachelor suite, 3rd floor, wall-to-wall carpet, $107.
—De luxe 2-bedroom suite. Main floor. $150.
With the rent you have free parking, laundry facilities, cablevision, and heat, controlled entrance, mail delivery to suite, drapes, electric heat control in every room. Lots of space for storage. Ideal for quiet people. Adults. No pets. 385-8059, 592-9670.

NOW RENTING
CENTRAL MANOR
1230 Fort St.
DE LUXE 1-BEDROOM SUITES
From $118
Featuring:
—Wall to wall carpets
—Hardwood floors
—Cablevision
—Balconies
—Controlled entrance
—Individual room heat control
—Free laundry facilities
—Resident manager
P. R. BROWN & SONS LTD.
762 Fort Street 385-3435

BARRINGTON MANOR
2174 CADBORO BAY ROAD
OAK BAY
Immediate Occupancy
SPACIOUS MODERN SUITES
Featuring:
Cablevision
Elevator
Controlled Entrance
Electric Kitchen
Balconies
Wall-to-wall Carpet
Resident Manager Suite 107
One Bedroom Suites from $128
Two Bedroom Suites from $160
Call Rental Department anytime
BROWN BROS. AGENCIES LTD.
1125 Blanshard St. 385-8771

MARIFIELD PARK
562-6 Simcoe St.
Large, beautifully decorated apartments with sunken baths. 12 x 15 bedrooms and plush wall-to-wall carpets.
1 Bedrm. from $125
Adults only — No pets
Resident Mgr. 383-7628
Goward Developments Ltd.

GREEN ACRE COURT
1224 Balmoral Street
Suites available in this new modern block. 1-bedrooms from $115; 2-bedroom $149. For information and viewing phone resident caretaker, 382-3069.

OAKLANDS MANOR
Hillside and Cedar Hill Rd. New apartment block, 1-bedroom suites, $130 to $145. Wall-to-wall carpet, cablevision, electric heat. Adults only; no pets. 383-4808, 386-0266.

APRIL 1ST, GROUND FLOOR, modern 1-bedroom, private home, separate entrance, stove, fridge, carpeting, drapes, cablevision, laundry, adults $125. 384-8607.

CATHEDRAL AREA
Van Meare and Alberta Apts. Bright 1 and 2 bedroom suites, range, fridge, cablevision, $120-$140, 1st April. Royal Trust, 388-4311.

FORT-STANLEY AREA — LARGE lower suite, 1 or 2 bedrooms, all appliances, cablevision, garage, basement and garden privileges. Adults. May 1. $125. 382-3944.

AVAILABLE APRIL 1 1 BEDroom upstairs suite. $75 water included. May be seen at 637 Pine Street between 1-8 p.m.

OAK BAY, 1-BEDROOM GROUND floor suite. Heat, water, and cablevision supplied, $110 per month. 592-1301.

"ROCKCLIFF MANOR"
"1317 HILLSIDE AVE."
1-bedroom. De luxe suite, $125. Resident Manager, 384-3291 or Western Homes Ltd., 382-2157.

BEACON HILL PARK
Ground floor 2-bedroom suite, available April 1, $150 per month. Swinerton, Stewart Clark Ltd., 385-2481. Please call Mr. Custance.

425 WILSON ST. 1-BEDROOM suite. Newly decorated. Wall-to-wall carpeting. Married couple only. No children or pets. $98. 382-7008.

OAK BAY: 3-ROOM SUITE. BUSIness woman only. $95 inclusive. 382-4440.

MODERN 1-BEDROOM SUITE, $105. Available immediately. 385-2735.

LEELA HEIGHTS NEW APARTment now renting. Belmont at Fort With view. 382-1436.

$120. LARGE MODERN, 1-BEDroom suite, private entrance. Fairfield. 385-7129.

YATES ST. NEAR COOK, 4 rooms ground floor. Elderly persons preferred. $88. 382-8947.

$72. CLEAN 1-BEDROOM SUITE, fridge, stove, private bath. Older people. 1030 Empress Ave. 592-4234.

1-BEDROOM SUITE, 1034 QUEENS. $85. Elderly lady preferred. 383-0130.

2-BEDROOM UNFURNISHED suite for rent. 385-7829.

129 APARTMENTS TO RENT UNFURNISHED

THE
PRINCESS PATRICIA
701 ESQUIMALT ROAD
View the blue Pacific and Inner Harbour from our spacious suites
—GE appliances
—Cablevision
—oversized closets
—lounge
—sauna bath
—controlled entrance
—and many other features
AVAILABLE NOW
1 Bedroom ..$128 - $148
SORRY . . .
No 2-bedroom suites available. Waiting list only.
INQUIRIES
9 A.M. - 8 P.M.
PHONE 382-2223

PSST!
DON'T TELL ANYONE! BUT THE MOST EXCITING NEWS TODAY IS THE
"Laura Lynn"!
LUXURY APARTMENTS THAT ARE JUST A LITTLE
Different!
WALL-TO-WALL CARPETING WITH AN AIR GLIDE
Elevator!
AT A
Wonderful
LOCATION ON GOVERNMENT STREET. IMAGE THE CITY! THE PARK! THE OCEAN! ALL WITHIN A FEW BLOCKS AND QUIET! NO, IT'S NOT EXPENSIVE! THE BACHELORS START AT $100.00, ONE BEDROOM AT $122.00 AND THE TWO BEDROOM FROM $150.00. OF COURSE! JUST CALL 388-5471 TALK TO THE PROPERTY-MANAGER FOR PREVIEWS!
Laura Lynn
Corner of Government and Simcoe Streets.
CONCORD REALTY LTD.

NOW RENTING
"CASA MONTEGO"
1035 Pendergast
Featuring a subtle Spanish sophistication. The "CASA MONTEGO" — offers you these latest luxury apartment aspects:
CHECK THESE
—Coloured fridges and stoves
—High quality soundproofing
—Hydromatic elevator
—Controlled entrances
—Luxury carpeting throughout
—Drapes
—Sun lounge
—Spanish fountain and garden entrance
—Free laundry facilities and television.
1-Bedrm. Stes. from $130
2-Bedrm. Stes. from $160
To view call resident mgr. 384-1044
G. and O. Holdings Ltd.
388-7331 382-3308

MADRONA MANOR
1955 ASHGROVE
LARGE DE LUXE SUITES
On a quiet street, near Jubilee Hospital, offering the finest in soundproofing.
FEATURING:
—Wall-to-wall carpet.
—Cablevision.
—BALCONIES
—Controlled entrance.
—Automatic elevator.
—Free laundry.
One—1-bedroom $125
One—2-bedroom hardwood floors $132
One—2-bedroom, wall-to-wall carpet $155
ENQUIRIES
Res. Manager, 385-4083

UNIVERSITY DISTRICT
TARA COURT
3880 Shelbourne St.
Large, new suites, 20-ft. living rooms, 14-ft. bedrooms, extra storage space, wall-to-wall carpets or oak, drapes, private balconies. Why pay more for less?
1-Bedroom from $130
2-Bedroom, all suites, $155
Adults Only — No Pets
Call Mgr. 477-8008 or 477-3038

GOODACRE TOWERS
350 and 360 Douglas St.
Directly opposite Goodacre Lake in beautiful Beacon Hill Park. Available for occupancy immediately, 1 only, 1-bedroom suite.
Available April 1, 1 only, 2-bedroom suite; 2 only, 1-bedroom suites.
Phone 385-8111

NEW BUILDING
SIDNEY VILLA
HENRY AVE., SIDNEY.
De luxe, spacious suites designed for retired or mature business adults. Controlled entrance, elevator, w.w. carpet, drapes, heat, cablevision, colored appliances, laundry and storage on each floor. No pets.
Studio Suites from $99
1-Bedroom Suites from $118
2-Bedroom Suites from $132
656-3321 or 386-9048

THE FONTAINEBLEU
3159 Shelbourne
(Across from Simpsons-Sears)
Ready now. De luxe suites, wall-to-wall carpeting.
1 bedroom from $124.00
2 bedrooms from $157.00
Please call Res. Mgr. 382-8484 or 592-9321

WESTWOOD ARMS
1150 HILDA ST.
1 BR apartment 125; 2 BR apt. 150; Mature adults only, no pets. Resident caretaker 384-1532.

THE ARDMORE
Vancouver and Pakington St.
De luxe 1-bedroom suite near park, elevator, free laundry, sun deck, Cablevision, drapes, storage lockers, resident manager. $137.

THE BELGROVE
1 bedroom, bright, very large, second floor de luxe suite. Elevator, bus, free laundry facilities, individual heat control. Mrs. E. Wyle, 1503 Belcher at Oak Bay Ave. 382-7405.

881 OLD ESQUIMALT RD.
1 Bedroom, W to W, Washing facilities; $115. ph. 384-0254 Concord Realty Ltd.

NEW, MODERN, 1-BEDROOM suite in family home. Fridge, stove, panelling, lots of cabinets. Private entrance, all utilities included. No children. $105 per month. Close-in. 385-0687.

GORGE VALE APARTMENTS
1180 Colville Rd. 383-3139
Large 3-bedroom suite, wall-to-wall carpets, drapes, controlled entrance. Overlooking golf course.

2 BEDROOM SUITE, WALL-TOwall carpets, drapes, controlled entrance, lovely view. Adults. Gorge Vale Apartments, 1180 Colville Rd. 383-3139.

ROCKLAND RESIDENTIAL
Modern comfort in old mansion, sunny 1-bedroom, picture windows, gorgeous view, fireplace. 145. 386-0981.

LARGE MODERN 2-BEDROOM suite, separate entrance, stove and fridge, cable, automatic heat, ocean view, laundry facilities. Child welcome. April 1. $130. 384-1490.

MARINE OAKS, 1725 BEACH DR., large 1-bedroom suite with sundeck faeing the water. $185. 592-7239.
MONTREAL TRUST
1057 Fort St. 386-2111

1 BEDROOM SUITE, ALL FOUND. $155. 385-8784, Bitterman.

129 APARTMENTS TO RENT UNFURNISHED

OPENING SOON
EL CID
APARTMENTS
1928 LEE AVENUE
NEAR JUBILEE HOSPITAL
Bus, Shops and Foul Bay Shopping Centre
SPACIOUS ROOMS AVAILABLE FOR APRIL 1, 1969 OCCUPANCY
FEATURES:
Controlled Entrance
Cablevision
Wall-to-wall Carpet
Elevator
Laundry Facilities
Resident Manager
Storage Lockers
Electric Kitchens
One Bedroom Suites from $125
Two Bedroom Suites from $160
Call Rental Department anytime
BROWN BROS. AGENCIES LTD.
1125 Blanshard St. 385-8771

MAY 1, CLEARVIEW APTS., 1258 Yates. $138, 2-bedroom, Cable TV, modern conveniences. 384-7785 or 386-1961.

130 APARTMENTS WANTED

WANTED BY MAY 1ST. 1-BEDroom furnished or unfurnished apartment in downtown area for middle-aged couple. Reasonable rent. Victoria Press, Box 662.

LADY WANTS SMALL APT. where small dog is allowed. 383-4157.

131 DUPLEXES TO RENT

MAGNIFICENT VIEW
Large modern suite, 27' living room, 2 bdrms, hardwood floors. Range, fridge, heat and electric included. High Cook. $175. April 1st. BEV McARTHUR 385-2458 anytime.
Byron Price & Associates Ltd.

ROCKLAND $170
2 BDRM GROUND LEVEL SXS full basmt. All redecorated inside out. New arborite, etc. Fridge and stove incl. Sep. 12-ft. dining rm, 25' liv. rm, finished rumpus, bar workshop, sep. oil furnace, laundry rm, garage.
DICKIE AGENCIES LTD. 382-4312

ONE SIDE LEFT
De luxe accommodation, 1,465 sq. ft., 3 bedrooms and den, 2 bathrooms, brand-new stoves, fridges, washers, and dryers provided. Excellent view from high location. 842 Parklands. Month to month basis, $225. On a lease $200. August Construction, 384-1711.

OAK BAY—Spacious 2 BR heated upper duplex with sundeck. Magnificent view. Private entrance. Carport. Adults. Avail. April 1st. 1 yr. lease. $150 mo. BOORMAN INVESTMENT CO. LTD. 386-9212.

NEW 3 BEDROOM DUPLEX, electric heat, first class fittings, near University and racquet club, schools, and bus route. 477-3139 or 382-6893.

ULTRA MODERN TWO BEDroom, counter-top cooking, wall oven, drive-in garage. Available April 1st., $165 per month. 1655 McRae. Phone 592-4363.

1715 AND 17 FELTHAM ROAD, new SxS duplex, w-w carpet n LR and stairs, electric heat. Royal Trust, 388-4311.

IMMEDIATE POSSESSION, NEW 5-room duplex in lovely rural setting. $165 monthly. Must be seen. 477-5938. 1723 Feltham Rd.

2-BEDROOM, UPPER DUPLEX, Esquimalt, magnificent view, close to all facilities. May 1st, $130. Adults, no pets please. 385-0940.

1-BEDROOM UPPER SUITE, working couple, non drinkers, oil stove, $50. 385-1633.

LOWER DUPLEX, FULLY FURnished, utilities supplied. Single military men. 385-4715.

132 HOUSES TO RENT FURNISHED

MILL BAY WATERFRONT
2 bedroom cottage fully furnished for 3 months at winter rate of $100 per month.
1 bedroom cottage fully furnished, oil heat, $65 per month. Contact R. Bayne, 385-8784.
Douglas Realty Ltd.

CORDOVA BAY BEACH FRONT. 2 Bedroom house. Available immediately till Sept. 1st. Fully furnished and all services except telephone. $225 per month. 658-5647, after 6:30 p.m.

OAK BAY HOME TO SHARE. OWN bedroom, share rest of home with owner. Suitable childless couple. Rent $90 per month. 386-0710 before 3.

QUIET CONVENIENT 2-BEDROOM bungalow, adults only. April 25-October 15. Fully furnished, linens and crockery. $150 per month. 479-1261.

3 BEDROOM 4 YEAR OLD HOME, full basement, electric kitchen, living room, $160 per month. 478-4638.

2 BEDROOMS, GORGE-TILLICUM area. April 1-Dec. 15. No children or pets, please. 383-4241 or 386-0077.

CHARMING HOME, PARTLY furnished, on waterfront, Portage Inlet, no pets. $170. 384-4682.

CANADIAN CREST MOTEL Clean, comfortable. 479-5987.

COSY 4-ROOM COTTAGE. PENsioners. Victoria Press Box 637.

2 BEDROOMS, $185. APRIL-SEPtember. 385-4353.

133 HOUSES TO RENT UNFURNISHED

NEW HOMES
. . . Always "on the Go"
Currently available or under construction in City, Gordon Head, Lake Hill, Royal Oak, Strawberry Vale, Thetis Lake and Sidney!
Two, three, four and five bedrooms, on minimum one-year lease from $165 per month to $275. Or they may be purchased outright (payments less than rent). All qualify for $1,000 Prov. New Home Acquisition Grant. Call Mr. Jones 478-5548 for full particulars.

UNIVERSAL BUILDERS
Div. of Capital Mortgage Corp Ltd.
"100 Per Cent Satisfaction Guaranteed or Your Money Refunded"

FOR RENT
Modern 2-bedroom home in a very desirable area, nicely decorated throughout. Full basement. Long lease if desired. $150 per month.
CALL RON CROW 592-4989
Canada Permanent Trust Co.

$145 2 BEDROOM. 741 VIOLET.

$110 2 bedroom home. 485 Montcalm

$159 Colwood area. 3 bedroom. 529 Laren Rd.

Homefinders Ltd. 388-9012

SIMPSONS-SEARS AREA
8-room semi-bungalow, 4 bedrooms and den, 33' living room and dining room, basement, two bathrooms, oak floors, hot water oil heat, garage. $200 per month. Dickie Agencies, 919 Fort Street. 382-4312 residence 477-4662.

IMMEDIATE POSSESSION, 3 OR 4-bedroom, executive home with magnificent views. Close in. $250 p.m. Lease available. 385-9741. Henderson Realty.

2-BEDROOM HOUSE, LIVING room, dining room and kitchen, oil heat, full basement, garden. Queens Ave., between Cook and Vancouver St., $130 a month. 384-5044.

4-BEDROOM, LIVING ROOM, kitchen, bath, full basement, oil heating, garage. April 1, $150. 4051 Quadra, 479-6653.

HOUSE TO RENT, JAMES BAY area, immediate occupancy. 382-7246, 9:5 weekdays.

3-BEDROOM MODERN HOME, 3473 Bethune St. 383-6675.

3 BEDROOM HOUSE, ESQUIMALT area. References required. 656-2190.

134 HOUSES WANTED TO RENT

COUPLE WITH 1 CHILD REquire 2 or 3 bedroom house, preferrably May 1st. 388-9772.

WILLOWS SCHOOL DISTRICT. 3 bedrrom house. Responsible couple, 1 child. April 15 or May 1. 592-7049.

WORKING MOTHER WITH 5 school daughters requires 3-bedroom house, $100-$125. 478-2467.

134 HOUSES WANTED TO RENT

WANTED FOR CALIFORNIA client: Furnished 3-bedroom plus Attractive home, for July and August. Waterfront preferred, but not essential. Saanich Peninsula Reliable tenants. Prepared to pay premium for the right property. Fraser Biscoe, Executive House, 383-9413.

Let us rent your house—we have clients waiting for two and three-bedroom homes. We offer good management, careful tenants and reasonable rates.
PEMBERTON, HOLMES LTD.
384-8126

ELDERLY ENGLISH GENTLE woman would like semi-self-contained unfurnished living quarters with same. Have small house trained dog. View Royal or Saanich preferred. Good references. Victoria Press, Box 642.

THE NEED IS URGENT
For low-cost housing. Houses, duplexes, suites, housekeeping rooms wanted.
HOUSING REGISTRY
1951 Cook St. 386-2704

WANTED TO RENT: FURNISHED 3-bedroom home for summer session 1969, July 1 to August 22. Contact: Rod Joyce, 400-19th Ave., South, Cranbrook, B.C.

WANTED MAY 1, 2 OR 3-bedroom house, preferably Cordova Bay or Prospect Lake, will take year round lease. Reasonable rent. 658-5705.

REQUIRED BY MAY 1ST BY couple with 3 junior teen children. 3-bedroom accommodations up to $175. Victoria Press, Box 640.

2 OR 3 BEDROOM HOUSE required by responsible family. Approximately $130 a month. 388-5270.

4-BEDROOM OLDER TYPE BASEment house, by April 30. Long lease preferred, rent up to $85. 384-0270 anytime.

IF YOU CANNOT SELL YOUR home we have reliable clients waiting to rent. Phone Mr. Keen. Bow Mar Investment Co. Ltd. 386-9212

URGENT 3-4 BEDROOM HOUSE required immediately by responsible family, 5 children. 385-0337, $100 or $125.

We Have Clients Waiting. We Need Your House to Rent. List With
Ker & Stephenson Ltd., 385-3411

137 HALLS, WAREHOUSES, STORES, OFFICES TO RENT OR WANTED

PRESTIGE
GROUND FLOOR
OFFICE SPACE
NOW AVAILABLE
PRIME LOCATION BY FORT ON RICHMOND
FEATURING:
Attractive, separate landscaped entrances. Highly recommended for doctors, lawyers, accountants, and other service professions.
Space available, from 500 sq. ft and up, reasonable rents.
To be completed early in March.
Call Rental Department
Brown Bros. Agencies Ltd.
1125 Blanshard St. 385-8771

LAKEHILL VILLAGE
SHOPPING CENTRE
QUADRA AND REYNOLDS
Prime location for Drug Store, and almost any type of Retail Business Ample parking.
Contact Rental Department
Anytime at 385-8771
BROWN BROS. AGENCIES LTD.
1125 Blanshard Street.

YORKSHIRE TRUST COMPANY
737 Fort Street
384-0514
Desirable new retail space available Oak Bay Centre opposite Municipal Hall. For details phone Yorkshire Trust Company, 384-0514.

MAIN FLOOR
Office space available—500-900 sq. ft. in new Saanich Medical Building (Opposite Town & Country Shopping Centre). Call C. Sinden, 382-7277, Town & Country Realty Ltd.

AVAILABLE NOW IN THE NEW Johnson arcade at street level, a prestige small retail store or office with entrances from the arcade and rear mall. Only $130 per month. Lansdowne Properties Ltd., 592-7111.

YARROW BLDG., FORT ST. SUITE of offices, ideal for doctor, lawyer, etc. Available immediately. 592-1909 or 384-3070 before 10 a.m. after 5:30 p.m.

SECOND STOREY HALL, 2,400 SQ. ft., suitable for light industry, meetings, rehearsals, etc. $125 month. 658-5527.

APPROXIMATELY 1100 SQ. FT. 613 Yates St. $270 per month. Phone Mr. McIntosh, 386-8441 to view.

OFFICE SPACE unobstructed. 1200 sq. ft One floor up. No elevator.
MONTREAL TRUST
1057 Fort 386-2111

2101 GOVERNMENT ST. 2,700 SQ. ft., first floor, $165 per month. 383-9353.

OFFICE SPACE FOR RENT, 1,000 sq. ft. downtown Victoria. 388-5178. Eves. 384-6218.

LARGE OR SMALL HALL FOR rent. Elks Club. 384-4413.

OFFICES AVAILABLE, 90-266 SQ. ft., lease. Phone 382-6728.

YARROW BLK. OFFICE SPACE. Royal Trust, 388-4311.

CHOICE OFFICE SPACE AVAILable. Free parking. 592-1980.

141 MORTGAGE LOANS AND INSURANCE

MORTGAGE CONSOLIDATION
Do you need money to consolidate your existing mortgages and/or agreements, in order to reduce your monthly payment instalments?
We arrange mortgages of all types — Quick Service — All Areas — Reasonable Rates.
Call now. Don MacGillivray.
J. H. Whittome & Co. Ltd.
706 Fort St. 388-4271

MONEY AVAILABLE
for
FIRST AND SECOND RESIDENTIAL
MORTGAGE LOANS
MORTGAGES AND AGREEMENTS PURCHASED
P. R. BROWN & SONS LTD.
762 Fort St. 385-3435

FIRST AGREEMENT
$3,650 buys this first agreement for sale yielding 10 per cent on money invested. Well-secured. Representing about 30 per cent of the market value. 386-8401. J. Donald Smith Ltd., 848 Fort St.

EQUITY MONEY AVAILABLE
If you have a home in which you have some equity and would require some money, phone 386-8401. We have money for you in 48 hours of approval. J. Donald Smith Ltd., 848 Fort St.

MORTGAGE LOANS
First mortgages available up to any amount at current interest rates. Quick decisions.
BROWN BROS. AGENCIES LTD.
1125 Blanshard St. 385-8771

MONEY TO LOAN ON MORTgages, quick decisions, also agreements and mortgages purchased for cash. See us for top price.
A. BERNARD & CO. LTD.
38 Fort Street 384-9331

1ST MORTGAGES BEARING INterest at 10.5 per cent qualified to Trust Company Standards. 5-year term, from $5,000 up. Call Mr. R. de Montigny, 382-9111, INVESCO REALTY LTD.

PRIVATE FUNDS AVAILABLE from $1500 to $25,000 for first and second mortgages. All replies in confidence. Victoria Press Box 670.

141 MORTGAGE LOANS AND INSURANCE

"EQUITY LOANS"
(your home or property
Whether paid for or not)
We can loan up to 95 per cent of the value of your home or property IMMEDIATELY on our processing your application. By using the increasing equity in your home or property, WHETHER PAID FOR OR NOT, Invesco Realty can provide you with money to do the things you want to do.
BORROW (inc. interest)

$2000	from $16.56
$2500	from $20.70
$3000	from $24.80
$3500	from $29.00
$4000	from $33.10
$4500	from $37.30
$5000	from $41.40
$5500	from $45.50
$6000	from $49.70
$7000	from $59.00
$8000	from $66.25
$9000	from $74.50
$10,000	from $82.80

Interest computed between ¾ and 1½ per cent per month with repayment spread over 25 years.

145 USINESS OPPORTUNITIES

B BLOCK B
B BROTHERS B

CITY SITE
21,500 SQ. FEET
EXCELLENT LOCATION
FOR
HOTEL OR MOTEL

For further details
please phone

386-3231

WAGNER/FORD/THORNE
I.C. and I. Division

B Block Brothers B
B Realty Ltd. B

MOVING AND STORAGE

Illness causes the sale of this established moving and storage company in Parksville. Good location on Island Highway. Excellent potential and no competition. Five trucks with vans, trailer and ½-ton pickup. Office, moving and hauling equipment included. $38,000.

Also in Parksville, 1 acre cleared property on truckage suitable for warehousing and factories. Three warehouses with 4,800 sq. ft. of storage. A small house also on this property, $21,500.

For more information call 386-3583 or 388-5042. Beverley Quinn Metropolitan Realty Ltd.

RESTAURANT STRATEGIC LOCATION

ONE OF VICTORIA'S FINE OLD ESTABLISHED RESTAURANTS "WORLD FAMOUS." TRADITIONAL OLD ENGLISH ATMOSPHERE.
LICENCED DINING ROOM. 120 SEATING CAPACITY.
AAA APPROVED.
FLEXIBLE TERMS.

For information call E. Hepburn, 385-0896 or D. Dickie, 386-9558. Dickie Agencies Ltd., 382-4312 — 919 Fort Street.

TOURIST OPERATION

IDEAL FOR A COUPLE

This motel and trailer court is well established and shows a good return. Exceptionally well located, $40 or $50 thousand can handle. Phone

MARIAN PRICE
388-4401 ANYTIME

SHIRLEY PHILPS HOMEFINDERS LTD.

DOG KENNELS

Registered breeding and boarding kennels in Albert Head. Kennels provide accommodation for approximately 50 dogs. 1.36 acres of parklike grounds. Cosy modern 4-room bungalow, situated amongst the trees with a delightful ater view. Truly an outstanding opportunity to purchase this very desirable property, priced at $27,500. Exclusive listing with M. E. Braithwaite, Financial Survey Ltd., Office 384-9305, Res. 592-0638.

SEAFRONT RESORT HOTEL

One of the BEST ON THE ISLAND —With own beach. Accommodation up to 70 persons — BIG LOUNGE and dining room for 50. COCKTAIL LOUNGE potential. Price of $135,000 also includes 4-bedroom, 2-bathroom home.

JOHN BISHOP ROYAL OAK PROPERTIES LTD.
479-1667 (Office 9-5) 385-9022 (24 Hrs.)
RES. 656-2308

STORE AND LIVING ACCOMMODATION ESQUIMALT

40x40 store with post office. 2 bedroom living accommodation. Building and Fixtures only $29,900. For further particulars call

DELMAR HOEGL 386-7521
BOORMAN INVESTMENT CO. LTD.

A GENUINE OPPORTUNITY

To acquire a high class specialist ladies apparel and a— first class men's apparel store. Excellent location and well established. Substantial cash required. Full details to interested principals.

Phone FRANK BUTLER (Eves. 479-7377)
Pemberton, Holmes Ltd.
384-8126

SAANICHTON

Groc. and Conf. with living quarters, in fast growing community. No immediate competition. Ideal for energetic couple as the potential is unlimited. Store, Equipment, Stock plus small duplex are all included in the low price of $16,000.

A. VICKERS J.P.H. EVANS
P. R. BROWN AND SONS LTD.
385-3435

LAKEFRONT TRAILER PARK and RESORT

Established for many years this BOOMING BUSINESS has no competition for miles around. Situated close to Victoria with approx. 500 ft. of Waterfront. A FABULOUS MONEY MAKER. Will pay for itself in a few years. PRICED TO SELL at $130,000. For full particulars call Mr. CLARKE, 382-2101, Res. 477-6510. Harry Foster Ltd.

FORCED SALE APT. HIGH RISE 61 SUITES

I have been authorized to procure a purchaser. $625,000. 6¼ per cent interest mortgage can be assumed. Principals only. For further information call LEN LeDOUX, 382-9852 or 385-2458.

Byron Price and Associates Ltd.

BREAKFAST LUNCH AND DINNER

You will enjoy being your own boss! Preparing your favourite dishes for the many clientele patronizing this fully equipped "Lunch Bar." Full price only $3,750. Phone VICTOR WONG, 385-2458 anytime.

Byron Price and Associates Ltd.

SIDNEY
FOR SALE
SIDNEY AUTO SALES
9775 5th St., Sidney

Well established car business located in downtown Sidney, sub-dealer for Toyota cars, no competition with excellent potential. Stock can be purchased separately. Deal direct with owner. Phone 656-3812. Res. 656-2390.

UNUSUALLY GOOD OPPORTUNITY

Our new carpentry building sets of tools and pre-cut wood are outstanding educational toys, proven excellent sellers, with worldwide marketc. We need a few more financial partners to help us expand. Tremendous growth potential. Minimum investment $2,200. Carpento Manufacturing Ltd., 477-3378.

LITTLE GOLD MINE

Beauty salon in fast growing area. Two style chairs, space for third. Five driers. Truly exciting returns. Full price $3300. For further information please phone ELLEN SPEERS 385-2471. Johnston and Co. Ltd.

FAIRFIELD

4 Self-contained suites, half block from park. A steal at only $31,750. $10,000 will handle.

BY REQUEST — NO DRIVE BYS.
To View call —
JACK BROWN, Eves. 384-4976
Pemberton, Holmes Ltd. 384-8126

MOTEL

Located on heavy traffic court. 12 units with space for 10 more, 2 bedroom suite for owner. Reasonable down payment will handle. Asking price $95,000.

KEN WRIGHT 382-9409
GARDNER AGENCIES LTD. 385-1448

HIGHWAY GARAGE AND SERVICE station, doing excellent gas and repair business. North of Duncan on Trans-Canada Highway. Owner wishes to retire. For further details contact Victoria Press, Box 597.

I HAVE THE KNOWLEDGE, experience and ideas. I need an honest partner with capital either active or inactive. Confidential. Victoria Press Box 620.

145 BUSINESS OPPORTUNITIES

TOMORROW'S PROFIT!

IS WHAT I OFFER YOU IN TODAY'S APPRECIATING MARKET. YOU CAN'T AFFORD TO PASS THEM BY. CALL ME NOW FOR FULL PARTICULARS.

APARTMENTS

Suites	Price	Income
3	$ 25,000.00	$ 4,200.00
4	44,000.00	5,520.00
6	59,000.00	8,460.00
11	110,000.00	13,400.00
19	185,000.00	23,320.00
30	330,000.00	39,600.00
36	470,000.00	63,000.00

COMMERCIAL

Rentals	Price	Income
9	$ 80,000.00	$10,000.00
1	260,000.00	28,000.00
38	500,000.00	80,000.00

G. Devlin, Concord Realty, 388-5471

VICTORIA MOTELS

13 UNITS plus living quarters. Top location. Excellent income at present with room for expansion on the site. $50,000 will handle. For details call JIM ALLAN. 386-2955.

20 UNITS plus spacious living quarters in a beautiful setting. 8 years old and like new throughout. Gross nearly $50,000 annually. $80,000 down payment required. For details call JIM ALLAN. 386-2955.

SEA RESORT

16 de luxe units plus unique lodge building, licensed dining room, marina, floats, 3 acres with 700 ft. of waterfront. $62,000 down at $195,000. For details call JIM ALLAN. 386-2955. Mayfair Realty Ltd.

STORE

$15,000 DOWN

5-room living quarters plus approx. 2,280 square feet warehouse area. Main street location. Near Victoria. $39,900. Call 384-8001.

ROY E. HILLS
Broadview Properties Ltd.

MEAT MARKET

Long established business. Equipment fixtures and 88 lockers with steady business. $10,560 Terms. Call Carl Mard. 385-8485 or 386-3231 Block Bros. Realty.

COMMERCIAL BUILDING
$15,500 DOWN

Downtown area. Rents at $4920 per year. Tenants pay utilities. Full price $38,000. For details contact J. Ettema at 383-7115 anytime.

Ettema Realty Ltd., 1802 Cook St.

CITY CENTRE

Commercial prop. Lot 90x120, Bldg. 50x120 with all equipment, $85,000. Less equipment $70,000. Terms Stan Hyland, 382-2157, eves. 383-3520. Western Homes Ltd.

SELF-EMPLOYMENT
BY OWNING A
CONFECTIONERY STORE

Located in a busy area. Ideal for retired person. Full price $2,500. Doug Bavington, Island Pacific Realty Ltd., 388-6231, Res. 388-5057.

146 BUSINESS OPPORTUNITIES WANTED

OUT OF TOWN CLIENT WITH SUBstantial cash wishes to purchase working interest in Victoria hotel with beer licence. Has 18 years experience in hotel and bar management. For full information contact

DAVE TAYLOR
382-4215 384-2718
Rithet Agencies Limited

147 EXCHANGE REAL ESTATE

HOUSE TOO BIG ?

Trade it for our tiny retirement home with the second bedroom in the full basement, the lovely sloping lot, and the Olympic view. On the bus. Only $14,900 and all deals will receive thoughtful consideration. ALF PORCHER, Mayfair Realty Ltd., 386-2955 or 384-5823.

TRADE

$35,000 equity in very prosperous Victoria business for a good home or revenue property. Please call GEORGE WALL, 386-2955.

Mayfair Realty Ltd.

DUPLEX LOT 70'X99', $9,000. WILL trade for duplex or apartment. 383-3811.

150 HOUSES FOR SALE

WESTERN HOMES LTD.
817 FORT STREET

SPRINGTIME FANCY
$16,950—TERMS

Immaculate! Charming older 5 room home in a pleasant area near UVic High. Completely modernized, utilities and sound as a dollar. Good size private gardens and fruit trees, separate garage. Please call AL NOSAL to inquire, 384-6900 res. office 382-2157.

OAK BAY WILLOWS

Completely modernized 2-bedroom bungalow. Large living room, 2 bedrooms and sunporch, large cabinet kitchen, Pembroke bathroom, utility. Wired for washer and drier. Full basement with new oil-o-matic furnace. Drive-in garage, nice lot, close to everything. Some terms on full price $19,250. Call John James, 382-2157, Eves. 383-6949.

6 BEDROOMS

ON BEAUTIFUL CRESTVIEW IN CADBORO BAY

UNOBSTRUCTED SEAVIEW

NICE NICE NEIGHBORS

IN 2 WEEKS this delightful home will be open for inspection. Everything is here for happy family living—2½ baths—rec. room with fireplace — billiard area — and a most artistically different master bedroom with 4-pce. bathroom en suite, and huge walk-in closet. A lot more to see. Please call me to be the first to view this

BRAND NEW LISTING AT

$42,900

LEE FORBES, 385-1431, ANYTIME

QUADRA REALTY, LTD.

B
BUY
Y

DIRECT FROM BUILDER

2049 Cedar Hill Cross Road — New luxurious split-level executive home overlooking the beautiful treed area of the University grounds. W to W carpet up and down. Three bedrooms. Space for further expansion. Two full baths, 1 off master bedroom. Double carport. $39,470.

Call me anytime, including weekends. Charles Morris, 384-4224, of REESON AND PINCH HOMES.

N.H.A. HOMES
8½ PER CENT
UNDER CONSTRUCTION
LAVAL ST.—END OF BLAIR
FROM $24,000
3-BEDROOM HOMES

Some expandable to 4 and 5 bedrooms. Featuring 1½ bathrooms, balconies, sundecks. Colonial and Modern design.

TECH DESIGNED HOMES LTD.
Call 383-9674 or BYRON PRICE, Byron Price & Asociates Ltd.
385-2458

FAIRFIELD REVENUE

Best triplex on the market now. Large 3-Brm; 2 furnished 1 Brm. suites. Smart carpets as new; 2 chandeliers; kitchen modern as new. Close to ocean and park. Terms available.

Asking $34,850

Phone H. Bitterman, 385-8784 anytime.
DOUGLAS REALTY LTD.

GORDON HEAD

This 12-year-old home is situated on ½ of an acre only 4 blocks from UVic campus. 3 bedrooms on the main, plus large finished bedroom down, ideal for boarding students. Quick sale needed. Please phone MARY SMALL, 388-4401 or 386-8544. Shirley Philps Homefinders Ltd.

BRYAN LEVERTON
M.L.S. Realtor
385-8012 anytime.

150 HOUSES FOR SALE

P. R. BROWN & SONS LTD.

762 Fort St. 385-3435 (24 Hr.)

THE PEOPLE
TO SEE . . .
P.R.B. ! !

MAGNIFICENT VIEWS BEAUTIFUL HOME

Set on a large lot with high views over Victoria and the Straits with the Olympics for a back drop this home is of stone and siding exterior. It has over 1,500 sq. ft. on each level. Main floor has a living room 19x15 with a lovely fireplace, dining room 11x12, three large bedrooms, all with expensive wall to wall carpeting. Two bathrooms. Downstairs full nine feet with large family room and two more bedrooms roughed in. Double garage. The workmanship on this home is excellent and it is a very good buy at $34,500.

GEORGE S. LEE
Office 385-3435 Home 478-1903

—P.R.B.—

GORDON HEAD 6¾ PER CENT MTGE.

Lovely 3-BR split-level, close to all levels of schooling and on a bus route. Large lot, D.I. garage. With substantial down payment, monthly payments including taxes could be as low as $115 per mo. Asking price is $28,950. To view or for further information please contact

JACK TURNER 385-3435

—P.R.B.—

MAPLEWOOD REAL VALUE

Modern 3-bedroom split level on desirable quiet street on nicely treed lot with some rock. 5¼ per cent mortgage can be assumed with good down payment. Well priced below replacement cost.

C. WARREN 385-3435

—P.R.B.—

THREE BEDROOMS
$21,500

Attractive and immaculate with a spacious living room with fireplace, a good size dining room and a modern step-saving kitchen. Through hall plan with hardwood floors. Full basement with auto-oil heat and a drive in garage. Close to elementary and high schools. Good value at the asking price.

J. P. H. EVANS
Res. 477-4452 Bus. 385-3435

—P.R.B.—

FAIRFIELD
ON A POPULAR STREET
CLOSE TO EVERYTHING
IMMEDIATE POSSESSION
$18,900

This older bungalow with full basement has 2-3 bedrooms, large kitchen and 15 by 13 ft. living-dining room combination with fireplace. Good lot with separate garage. With a sizable down payment you could assume a 7 per cent mortgage or it could be refinanced. Please call Mrs. Baxter 385-3435 anytime.

—P.R.B.—

VISTA HEIGHTS 3 BEDROOMS

A good family home which features living room with wall to wall carpet, dining room, large cabinet kitchen, 3-bedrooms are on the upper level plus the 4th in the basement. Auto oil heat, 100 amp wiring, etc. Situated in a good area near shopping, schools and bus line. Price $16,500 — Terms.

TED HUEBNER, 385-3435

—P.R.B.—

GORGE WATERFRONT ENGLISH COTTAGE

This 4-Bedroom cottage on a quiet street has a delightful large sunken living room with fireplace, separate dining room, sparkling redecorated kitchen, new cupboards. Hot water heat. Quick possession. Only $23,500.

C. WARREN 385-3435

—P.R.B.—

FIVE ACRES METCHOSIN

Three room shingle cottage with separate garage rented at $65 per month, plus five acres of rocky but beautifully treed land with six hundred feet of road frontage, ten miles from city centre. Heavy wiring, telephone and city water. Bus passes door. Full price $10,750 cash or terms.

GEORGE S. LEE
Office 385-3435 Home 478-1903

—P.R.B.—

P. R. Brown and Sons have mortgage money always available

GORDON HEAD
UNIVERSITY
SEA VIEWS

A quality home of over 1,500 sq. ft. on lge. well landscaped lot. 2 full bathrms on main floor, plus 3-pce. in high basement. 3 lge. bedrms. (Master en suite.) 21x15 living rm. with cathedral ceiling, 14x10 dining rm. all with W-W Acrilan over No. 1 hardwood. Built-in dishwasher, range, oven and fridge, in walnut cab. kitchen. 2 sundecks. Large finished rec. rm. Better than new and first time listed for this 5-year-old shake roof home. Well priced at $45,000.

Eric Porter, 652-2808

HIGH BURNSIDE

A 3-bedrm., no-step Ranch style home on wide high lot close to Forest Lab., arena, Catholic and all schools. Well priced at $21,900.

SIMPSONS-SEARS

A dandy 2-bedrm., full basement home with separate garage on lane in this handy location. Some terms on price of $16,500.

GORGE-CITY

Close in ideal retirement 2-bedrm. home. Full basement. OOM heat. Immediate occupancy—$17,250.

CALL ERIC PORTER, 652-2808

ISLAND HOMES LTD. 386-7545

ROYAL TRUST
REAL ESTATE SALES DEPT.

OAK BAY

Neat and attractive four-room white siding bungalow, situated close to large shopping area and schools. Living room, hall, 2 bedrooms with wall-to-wall carpet. Modern attractive kitchen, 4-pce. bathroom. Full basement with rumpus room and games room. Oil H. A. Heating. Separate garage. Washer, dryer, electric stove, refrigerator and drapes to remain. This home is, in beautiful condition inside and out. Price $19,900

A. E. COLES, 388-4311
Evenings 592-3311

ROYAL TRUST

Corner Government and View Street
Member Victoria Real Estate Board

TO BE BUILT
PHELPS AVENUE
SEE OUR SIGN
ON SEWER
MODEST DOWN PAYMENT
OR
TRADE

We have intentions of building either 1 of 2 plans, maybe you can help us choose. We are either going to duplicate the 3-bedroom full-basement home at No. 4145 Borden or a 3-bedroom, 1½-bathroom ranch styled slab constructed home, wall-to-wall carpet, double carport. Plans are now being drawn by Design Specialties. If sold before construction starts you'll save $1,500. Your choice will be valid till April 2, '69. August Construction, 384-1711 anytime.

CORDOVA BAY?

Modern SEAVIEW homes, 3 to 5 bedrooms. Call G. Ireland, Quadra Realty Ltd. 385-1431 or Res. 658-8408.

SHIRLEY PHILPS' HOMEFINDERS LTD.

3085 Shelbourne 388-4401

"Victoria's Unique Office of Professional Lady Realtors"

YES! WE TRADE HOMES

MILLION DOLLAR VIEW EXECUTIVE'S DREAM

Spectacular views from this delightful 3 or 4 bedroom, truly outstanding home, high on a hill, overlooking the Straits and the whole Victoria waterfront. Rosewood feature wall in living room, sliding doors to gorgeous sundeck from adjoining dining room, dream kitchen, den, two bathrooms, R.I. rec. room — plus many extras. This is luxurious living plus breathtaking views — in fact a home you MUST see. Asking $49,900.

HAZEL RAVENHILL
388-4401 383-0076

YES! WE TRADE HOMES

CASTLE IN THE SKY

Custom built 6 yr., old, 4 bedroom home. Landscaped, easy-care shrubs, velvet carpeted lawn leading to entrance of this tri-level home. Gracious living room, fireplace, H.W. floors, dining room, kitchen with extras, family room, cement patio. Esquimalt. Sorry, no drive bys or subs. See this executive home. Priced $38,600.

FLO PELLING
VERA FRIEDRICH
388-4401 592-3271 385-7835

YES! WE TRADE HOMES

$27,400
HALF ACRE

Brand new 3 or 4 bedroom, split level home with view of Straits. Separate utility room on main floor, room for rec. rm. in basement. Good financing available.

JACKIE WALDRON
PAT BARBER
388-4401

YES! WE TRADE HOMES

CITY—DUPLEX

Apartment zoned, lovely treed street, freshly decorated, large spacious rooms. Asking $33,900 open to offers. To view call

KATHY WILLIAMS
388-4401 382-3785

YES! WE TRADE HOMES

GORGE AREA ASKING $22,000

Well constructed home, fully insulated, 2 bedrooms, finished room in basement, redecorated, spacious, with loads of cupboards. To view call

KATHY WILLIAMS
388-4401 382-3785

YES! WE TRADE HOMES

PANORAMIC VIEW CORDOVA BAY

Uninterrupted views from the beautifully carpeted in-line living room and dining room. Huge rec. room with F.P. looks out on the same wide view as upper level. 4 bedrooms, triple plumbing, utility. Double carport and extra parking. This quality-built home on a perfectly landscaped ½ acre lot adds up to a "must see" at $42,500.

ADELINE NICHOL
388-4401

YES! WE TRADE HOMES

JUBILEE DISTRICT

Solidly built 2-BR suite, 1-BR suite plus 2 HK rooms. Full basement. Revenue $325 p.m. Lots of extras. Won't last.

FLO PELLING
388-4401, 592-3271

YES! WE TRADE HOMES

4 BEDROOMS
6¾ PER CENT
FINANCING

If you need a minimum of 4 BRs and desire a next-to-new home in one of our most popular areas, I can show you just what you're looking for. These homes are immaculate, well built, attractively styled and decorated. Price range $29,950 to $34,500. Call

ARLENE SWEDAK
388-4401, 477-5806

YES! WE TRADE HOMES

"WATERFRONT" WOULD YOU BELIEVE 356 FT.?

1½ acres of superb rocky building land. Truly an architects dream for designing a home of homes, with unsurpassed and unmarred views of the ocean and mts. Asking price $39,000 with good terms.

SHEILA PEPIN
388-4401 479-3773

YES! WE TRADE HOMES.

UPPER LANSDOWNE NEARLY 1400 SQ. FT. $33,900

Immaculate 3 bedroom home, ideal for family living. Charming living room with feature wall and fireplace. Guest size sep. dining room. Lovely big kitchen with lots of cupboards. W-W carpets thru-out. Beautifully landscaped and fully fenced. Ample parking space and many other extras.

ROSELLE JACKSON
388-4401 384-6726

YES! WE TRADE HOMES.

OLD CHARMER OAK BAY BORDER

3 Bedroom family home close to shopping centre, bus and schools. Completely renovated. Full high basement. Call

HAZEL RAVENHILL
388-4401 383-0076

YES! WE TRADE HOMES.

LANGFORD

There is a nice large living room and L-shaped dining room in this cosy 2 bedroom home. Full high basement with drive-in garage. See it now.

MAUDE DOBSON
388-4401 477-5293

YES! WE TRADE HOMES

LUXURIOUS LIVING COMPLETE WITH SEAVIEW

Here is a chance to own a beautiful brand new home, built by a craftsman for luxurious living. Hidden from the road by a secluded courtyard, is your entrance which takes you into completely W-W carpeted living room and dining room, which are separated by a white cut rock, floor to ceiling fireplace. There is a sundeck off the dining room which extends the length of the house and faces the view. Your gracious, spacious kitchen with sep. large eating area, is complete with dishwasher and garburator plus loads of cupboards. Off the kitchen, there is a very large utility room and a family room or den. At the other end of the house you have 3 bedrooms, all W-W and 2 baths. The master bedroom will just make you drool, with its white deep pile carpet and walk-in closet. Downstairs a finished rumpus room, also with cut rock fireplace, 4th bedroom and 3rd full bath, workshop, plus room for further development. Truly a home to live in and cherish forever. Asking $53,900.

SHEILA PEPIN
388-4401 479-3773

YES! WE TRADE HOMES.

SHIRLEY PHILPS' HOMEFINDERS LTD.

3085 Shelbourne 388-4401

"Victoria's Unique Office of Professional Lady Realtors"

YES! WE TRADE HOMES

WATERFRONT ONE YEAR OLD

Double set sliding glass doors lead to 29x32 ft. sundeck. Living room with F.P. and H.W. floors. Kitchen for a queen. Basement for a king. 3 bedrooms, master en suite. Portage Inlet. $36,500.

FLO PELLING
388-4401 592-3271

YES! WE TRADE HOMES.

THE YORKSHIRE & CANADIAN TRUST LIMITED

737 Fort Street
384-0514

UPLANDS SEA SIDE

All the space you need and view from every room. Three or five double size bedrooms. 3½ vanity bathrooms, one in suite. Large fully electric kitchen with eating area and view. Panelled den with fireplace and leads out to patio. Finished rumpus room. Finished games room. Finished laundry room and workshop. Double drive-in garage. Full price $100,000 and worth it. For viewing and further information, please CALL

JOHN DAVIS
Bus. 384-0514, or Res. 388-4749

UPLANDS, BEACH DRIVE

If you hurry on this one, the owner will finish to suit your own color choice. Four large bedrooms. Three vanity bathrooms, one in suite. Large living room with fireplace. Separate dining room. Lovely den with fireplace. Large kitchen all electric with appliances. 15'x40' recreation room with fireplace. Double drive-in garage. Full price $85,000. For viewing and further information, please Call

JOHN DAVIS
Bus. 384-0514, or Res. 388-4749

Almost new and most functional design is offered in this beautiful home by one of Victoria's most outstanding builders. Consists of: Separate guest size dining room. Separate guest size living room, sound proofed. Large family room with fireplace. Modern kitchen with dinette. Enclosed laundry area off kitchen. Second floor. Open wrought iron staircase off entrance hall. 4 bedrooms, master is en suite. 5-piece bathroom. Heavy shag carpet throughout. 35,000 gallon heated and filtered pool. Patio with change houses. Large double garage. Semi-finished attic area on third floor. Full high cement basement. Plus many other features. Full price $68,500. For additional information, please CALL:

CLIFF BENNETT
Bus. 384-0514, or Res. 592-2007

EXCLUSIVE LISTING — UPLANDS
Low 3-Bedroom Rancher
$58,000

A home of spacious dimensions and designed to give complete separation of the living and sleeping areas. The large paned windows in quality-built home on a perfectly landscaped ½ acre lot adds up to a "must see" at $42,500.

ADELINE NICHOL
388-4401

YES! WE TRADE HOMES

JUBILEE DISTRICT

Solidly built 2-BR suite, 1-BR suite plus 2 HK rooms. Full basement. Revenue $325 p.m. Lots of extras. Won't last.

FLO PELLING
388-4401, 592-3271

YES! WE TRADE HOMES

4 BEDROOMS
6¾ PER CENT
FINANCING

If you need a minimum of 4 BRs and desire a next-to-new home in one of our most popular areas, I can show you just what you're looking for. These homes are immaculate, well built, attractively styled and decorated. Price range $29,950 to $34,500. Call

ARLENE SWEDAK
388-4401, 477-5806

YES! WE TRADE HOMES

"WATERFRONT" WOULD YOU BELIEVE 356 FT.?

1½ acres of superb rocky building land. Truly an architects dream for designing a home of homes, with unsurpassed and unmarred views of the ocean and mts. Asking price $39,000 with good terms.

SHEILA PEPIN
388-4401 479-3773

YES! WE TRADE HOMES.

UPPER LANSDOWNE NEARLY 1400 SQ. FT. $33,900

Immaculate 3 bedroom home, ideal for family living. Charming living room with feature wall and fireplace. Guest size sep. dining room. Lovely big kitchen with lots of cupboards. W-W carpets thru-out. Beautifully landscaped and fully fenced. Ample parking space and many other extras.

ROSELLE JACKSON
388-4401 384-6726

YES! WE TRADE HOMES.

OLD CHARMER OAK BAY BORDER

3 Bedroom family home close to shopping centre, bus and schools. Completely renovated. Full high basement. Call

HAZEL RAVENHILL
388-4401 383-0076

YES! WE TRADE HOMES.

LANGFORD

There is a nice large living room and L-shaped dining room in this cosy 2 bedroom home. Full high basement with drive-in garage. See it now.

MAUDE DOBSON
388-4401 477-5293

YES! WE TRADE HOMES

LUXURIOUS LIVING COMPLETE WITH SEAVIEW

Here is a chance to own a beautiful brand new home, built by a craftsman for luxurious living. Hidden from the road by a secluded courtyard, is your entrance which takes you into completely W-W carpeted living room and dining room, which are separated by a white cut rock, floor to ceiling fireplace. There is a sundeck off the dining room which extends the length of the house and faces the view. Your gracious, spacious kitchen with sep. large eating area, is complete with dishwasher and garburator plus loads of cupboards. Off the kitchen, there is a very large utility room and a family room or den. At the other end of the house you have 3 bedrooms, all W-W and 2 baths. The master bedroom will just make you drool, with its white deep pile carpet and walk-in closet. Downstairs a finished rumpus room, also with cut rock fireplace, 4th bedroom and 3rd full bath, workshop, plus room for further development. Truly a home to live in and cherish forever. Asking $53,900.

SHEILA PEPIN
388-4401 479-3773

150 HOUSES FOR SALE

EST. 1933

B
O
O
- BOORMAN -
M
A
N

INVESTMENT CO. LTD.

$22,300

Only with good terms is the ASKING price for this modern FOUR BEDROOM home with its recreation room, separate dining room and other desirable amenities. DON'T MISS IT — YOU'LL NEVER FIND A BETTER BUY!

LES FISHER
386-7521 477-4238

NEW EXCLUSIVE LISTING
SOUTH OAK BAY
½ ACRE LOT
FIVE BEDROOMS
GRAND SEMI-TUDOR DESIGNED
PANELLED AND BEAMED LIVING ROOM
$34,600

This is a once in a lifetime opportunity to purchase an estate in the heart of beautiful South Oak Bay. Imagine owning a semi-tudor granite faced character home on a beautifully landcaped ½ acre lot. This home features a panelled and beamed living room, a 13x18' den, a large dining room, spacious entrance hall and five bedrooms. For an appointment to view please call IAN A. BOORMAN, 386-7521 anytime or Res. 592-9067.

COLWOOD LAKE ESTATES

ASKING $36,000 with $5,000 down

OPEN TO OFFERS AND TRADES.

This new listing of a new home by a Master Builder has every convenience: 8 large rooms, 1,600 sq. ft., 3 bathrooms, wall-to-wall carpet, good basement, and is located on a treed lot about 80x215'.

COURTEOUS SERVICE ASSURED
HARRY MAXFIELD
386-7521 anytime res. 384-1532

A SUPERIOR HOME PLUS A SEAVIEW

Appreciate quality and expert workmanship? See this superb home! Only four years old with over 1500 sq. ft. of lovely accommodation consisting of a 22 ft. living room with cathedral ceiling and a seaview, separate 14 ft. dining room, a kitchen with all appliances included. Three good bedrooms. There are two full bathrooms on the main floor (one off the master bedroom). A third bathroom and finished recreation room with fireplace on the lower level. Excellent sundeck and patio. Beautifully kept grounds and a most pleasant location complete this fine property.

$45,000
ERIC GRAHAM, 386-7521 anytime

STARTLING VIEW LOCATION DAY AND NIGHT!

There is no one on the Island enjoying a more beautiful view than the few lucky people in this favored area!
The home of 1400 sq. ft. if very modern, built FOR the view, a pleasure to show and must be a joy to live in!
All daytime rooms including the de luxe utility and breakfast area are view rooms. You are sure to be late to bed and late to work if you let your imagination run wild!
There are three spacious bedrooms, one en-suite, wide halls, dining room AND breakfast room, wall-to-wall, appliances — great downstairs challenges, and a lovely terraced double lot! Need I say more about a home you must see to appreciate?

ASKING $45,000

Exclusive agent, PHIL SIMPSON, 386-7521 anytime.

UPLANDS
$50,000

A delightful family home situated on a secluded easily maintained landscaped lot amidst towering evergreens.
—4 bedrooms
—2 bathrooms
—charming, den with fireplace
—18'x13.5' dining room
For full particulars call IAN A. BOORMAN, 386-7521 anytime or Res. 592-9067.

1111 GOVERNMENT ST.

CLARKE & WALLACE
REALTY LTD.
620 Broughton St. 385-8794
Across from Eaton's Car Park

LOVELY VIEW OF THE HILLS, PORTAGE INLET

A gracious home with character and charm — 2 spacious BR, sep. DR. A perfectly lovely LR with granite fireplace — completely modernized kitchen. Full bsmt with extra room. An easily maintained garden with a variety of fruit trees. You'll love the location and the view the minute you see it. Full price $23,500.
Phone Pepe Browne, 385-8794 anytime.

NEW EXCLUSIVE

Listing Esquimalt Dist. 2-bdrm, full bsmt. LR spacious and DR with fireplace or could be used as 3rd bdrm. Lge. bathroom, just waiting for someone to build a vanity. New OOM heating. Priced at $17,800 — $3,900 down to handle.
Ernie Dyer or Louise Wittermuth, 385-8794 anytime.

OAK BAY
(BRAND NEW LISTING)

Lovely clean 2-bedroom bungalow, close to all conveniences. Large living room with fireplace. Hot water heat. Rumpus room. Ideal for a retired couple. List price $22,200. Details from Mr. Pigert or Mr. Shaver, 385-8794.

PRICE SLASHED
NOW ONLY $22,300

Imagine! FOUR BEDROOMS PLUS FAMILY ROOM on this excellent family home. Full bsmt. Below replacement cost. Located in High Quadra on a quiet street. To view phone Ethel Wallace, 385-8794 anytime.

4 BEDRMS. — FAIRFIELD

Immediate possession, older but spotlessly clean family home. Large LR with fireplace, separate dining room (with W-W carpet). Modern kitchen, four large BRs, 1½ baths. Oil heat, full basement. Low taxes. List price $17,500 (terms). For complete details contact the Exclusive Agents, Mr. Pigert or Mr. Shaver, 385-8794.

TEN MILE POINT

—Executive home. Imed. Poss'n.
—2,300 sq. ft. finished area.
—Three large bedrooms plus den.
—Living room (22x15) Rosewood.
—White fireplace, black hearth.
—Crestwood kitchen with built-ins.
—Three sets of plumbing.
—Large rumpus room.
—Good view of Cadboro Bay.
—List Price $49,500 (terms)
To view please contact either Mr. Shaver or Mr. Pigert, 385-8794.

DRIVE BY 200 SIMS

20-yr.-old stucco bungalow, ON SEWER, LR with FP, 2 bdrm, cab. elect. kitchen with LARGE EATING AREA, FULL HIGH BASEMENT with finished 3RD BDRM. PLUMBED AND WIRED for laundry. Oil package unit 1 YR. OLD, NEW WIRING, COPPER PLUMBING, drive-in garage. Level fenced corner lot. LOW TAXES. $18,900. G. Baird, W. Neal 385-8794.

2-BEDROOM, STUCCO HOUSE, full basement, oil furnace. $10,400. $3,500 down. 3117 Tillicum. 382-2807.

C
R
CROWN
W
N
REALTY

G. D. Peaker Holdings Ltd.
Suite 201—727 Johnson St. 385-8731

4 BEDROOMS ON MAIN
SEAVIEW—$30,500
ONLY NINE YEARS OLD

FIREPLACE IN RUMPUS ROOM
24' Family room, 2nd bathroom, authentic sauna bath, all in fully developed basement.

G. E. BUS RYAN
385-8731 ANYTIME

V.L.A.—MAPLE BAY
$16,900

8-year-old English Parabode cottage approx. 1000 sq. ft. floor area. Through hall, nice living room with fireplace. Large kitchen approx. 16 ft. by 12 ft. Two bedrooms 14 ft. by 10 ft. 3 inches and 11 ft. by 10 ft. also den or 3rd bedroom. 12 ft. 9 in. by 10 ft. Utility room plumbed for washer and dryer. Three-piece vanity bath. Automatic oil heat, large workshop. Lot size is .44 acre should qualify for V.L.A. Well landscaped with 2 peach, one apple and two plum trees. One half mile to Maple Bay, about six miles to Duncan, approx. 30 miles from Victoria.

CALL BEN McLEOD
385-8731

$16,900
NEAR SIMPSONS-SEARS
QUIET RESIDENTIAL AREA
TWO BEDROOMS—NO BASEMENT
GRACIOUS LIVING RM.
LARGE 7 PER CENT MORTGAGE

This lovely home, only 20 years old, is plaster construction throughout, with wall to wall carpeting in the living room and bedrooms. Large kitchen has eating area and utility room. Paved driveway and separate garage. Very well insulated. TRY
$3,000 CASH—$150 PER MON.
$5,000 CASH—$127 PER MON.
$7,000 CASH—$83 PER MON.

JUST LISTED FRIDAY
WILL SELL QUICKLY
to view this well-priced listing
G. E. BUS RYAN
385-8731 ANYTIME

OAK BAY SOUTH
LOW DOWN PAYMENT.

This 3 bedroom family home can be bought for as little as $2,500 down to the party that can afford substantial monthly payments. Located in a terrific school area, close to sea and shops and featuring hot water heat, beamed ceilings and lots of character. Nicely renovated, new wiring, copper plumbing, secluded back yard. Will consider taking your home in trade—$24,500.

W. T. PALFREY 385-8731

NEW 3-BEDROOM
$22,900 — CLOSE IN
EXCEPTIONAL VALUE

Lovely full basement home on good street in Victoria West. 21 ft. living room with corner fireplace. If you missed this one before, call now — it won't last. JIM LOBB 385-8731 or res. 592-0601.

LARGE NEW FAMILY HOME

"PARKLANDS" AREA. COULD BE 4 BEDROOMS PLUS OFFICE OR DEN, LARGE FINISHED REC. RM. — PARQUET FLOOR! DOUBLE PLUMBING, DOUBLE CARPORT. ELECTRIC KITCHEN PLUS BREAKFAST AREA. LARGE SUNDECK. TREES, SHRUBS, PLANTS, ROSES AND BULBS. 8½ PER CENT MORTGAGE TO FULL PRICE OF $28,900. CALL JIM LOBB — 385-8731 OR 592-0601 (RES.)

WEEKEND SPECIALS

3-bedroom, 2 bathroom family home or possible duplex. Close to two main shopping centres. Zoned light industry for future benefit. $16,500.

BEAUTIFUL 3½ ACRES

(APPROX.) Building site with fantastic view on West Saanich Rd. Close to Royal Oak. Approved for fill disposal field.

$15,200
NORA LINDSAY, 658-5040

DRIVE BY
4179 OAKRIDGE $24,900

SPOTLESS 3-bedroom split level. Range in cab. elect. kitchen included, finished 12x21 rec. room, extra bedrm. in basement, carport, hardwood floors, courtesy agents. STAN SAGE, RES. 384-4347.

SIDNEY
ALL BAY ROAD
ONE-THIRD ACRE
4 BEDROOMS

Here's a real home with a large L.R. overlooking the sparkling waters of Roberts Bay. There's a roomy kitchen and separate dining area, also 2 fireplaces, 2 bathrooms, garage in basement also, a separate carport. Close to beach access on Roberts Bay, convenient to elementary and secondary schools, also on bus lines. The one-third acre property has been cultivated, has some fruit trees and shrubs. Priced at $28,000 with attractive mortgage financing.
GEORGE HOWARD 656-3924, 656-2976

5.73 ACRES

4-mile circle, 4 bedroom home, 4 greenhouses, 908' frontage on Mt. Douglas X Rd. Good flat land, terrific potential. Asking $64,500.

ART PEAKER
ANYTIME 385-8731

4114 GLANFORD

4-bedroom, full basement. Renovated family home. $4,000 down — $130 per month P.I.T. $17,500.

NORA LINDSAY
658-5040

12.8 ACRES

Three bedroom modern home, separate double garage. Presently operated as a berry farm, this property has been sub-divided into 12—1 plus acre lots. Bordered by three roads makes this an excellent holding property. To view call BRUCE McILROY at 385-8731. Price $85,000.

C
R
CROWN
W
N
REALTY

G. D. Peaker Holdings Ltd.
Suite 201—727 Johnson St. 385-8731

SAXE POINT

IDEAL ONE BEDROOM STARTER OR RETIREMENT HOME, CLOSE TO THE SEA, PARKS, BUS AND SHOPPING. PRICE $12,500. TO VIEW THIS SPARKLING GEM, CALL BRUCE McILROY AT 385-8731.

CADBORO BAY

THIS IS A 2-YR.-OLD HOME IN SPOTLESS CONDITION WITH A SEAVIEW. THE ENTRANCE HALL LEADS TO A SPACIOUS LIVING ROOM WITH WALL TO WALL CARPET. 3 LARGE BEDROOMS WITH MASTER EN SUITE. CREST-WOOD CABINETS IN KITCHEN AND LARGE ENOUGH FOR EATING AREA. THE DOWNSTAIRS RECREATION ROOM 20x14 AND ROUGHED-IN PLUMBING COMPLETES THIS FINE HOME. A LARGE MORTGAGE AT 7¾ PER CENT MAKES THIS AN ATTRACTIVE BUY AT THE ASKING PRICE OF $34,900. WASHER, DRYER, STOVE AND FRIDGE POSSIBLY INCLUDED. OWNER LEAVING TOWN AND INVITES OFFERS. FOR APPOINTMENT TO VIEW PLEASE CALL MR. E. SMITH, 385-8781 OR RES. 384-3698.

NEW EXCLUSIVE LISTING
$33,900 SEAVIEW
ONLY ONE YEAR OLD
3 BEDROOMS ON MAIN
MASTER BEDROOM EN SUITE

The full high basement has a red-carpeted rumpus room with the old-brick fireplace featuring one wall. The panelled family room is large and bright. The rest of the panelled basement can be partitioned off to provide workshop, utility room, bathroom and large fourth bedroom. The California stucco and imported slate exterior is enhanced by the most attractive landscaping. I'll be very pleased to show you all the other fine features of this lovely home.

G. E. BUS RYAN
385-8731 ANYTIME

CANADA
PERMANENT
Trust Company
1125 Douglas St.
"SERVICING COAST TO COAST"

INSIDE PERFECTION

Without reservation one of the best CONSTRUCTED, well MAINTAINED and IMMACULATE bungalows in Esquimalt. 2 bedrooms, 1,200 sq. ft. Many added features. What offers on $26,300?

DAVE GIBSON
386-1361 385-6689

RETIREMENT SPECIAL
NEW LISTING

Extra spacious 2-bedroom home with a large master bedroom. Nicely planned and decorated dining room and living room with hardwood floors and fireplace. Ample cupboards and eating area in the kitchen. Hot water heat. Well cared for lot. Separate garage. Very desirable area. Priced for quick sale at only $19,900.

RON CROW
386-1361 592-4989

ROLSTON CRESC.

Like new 3-bedroom home with extra bedroom in the basement. The main floor is well planned. L-shaped dining room and living room with an attractive fireplace — hardwood floors throughout. En-suite off the large master bedroom. Roughed-in for a bright rumpus room and 3rd bathroom. Carport. Listed at $32,500 with attractive terms.

RON CROW
386-1361 592-4989

UPPER LANSDOWNE

Extra spacious 3-bedroom home on a quiet street beside the Uplands Golf Course. This is a premium home only 10 yrs. old and barely a mark on it. Double garage. Easy to keep yard. High basement roughed in for rumpus room, bedroom and 3rd bathroom. Be sure to see this exclusive listing at only $38,950. Immediate possession.

RON CROW
386-1361 592-4989

HANDYMAN SPECIAL

Extra large 5 or 6-bedroom home situated on a large lot, close in. This home can be duplexed very easily or can be reconditioned into a spacious family home. Priced for quick sale at only $19,500.

RON CROW
386-1361 592-4989

CORDOVA BAY

A 3-year-old brick and siding rancher with sweeping sea and mountain views, 4 bedrooms, triple plumbing, spacious family room. Professionally landscaped. A pleasure to show. Open to offers.

MRS. MARY WOOD
386-1361 477-5557

FAIRFIELD REALTY LTD.
335 Cook Street 385-9765

IMMACULATE HOME
10 YEARS YOUNG
JUST $19,900

Is the firm price on this Glanford Avenue home, which features nice living room, very spacious kitchen with guest-size eating area, 2 bedrooms and 4-pce. bath. Large sundeck off kitchen. Full basement, O.O.M. heat, drive-in garage, 60x128 ft. lot and modest taxes. To view this exclusive listing, call

L. MARSHALL
385-9765 anytime

UPPER LANSDOWNE

In this day of high-priced homes, here we have an attractive three-bedroom home of 1445 sq. ft. Fireplace has raised hearth. Oak floors throughout. Oil heat. Double car garage. This clear title home can be purchased for $39,500. For immediate viewing, please call

MRS WELLINGS
386-1717 or 385-9765

W. GEE ESTATES
620 VIEW 385-4242

GORGE — GORGE
3 BDRM. PLUS
2 BDRM. IN-LAW SUITE

First offering on the market, located in the popular Gorge district. Self-contained in-law suite with private entrance. Priced at good market value, substantial down payment required. Asking price $26,900. Contact

WILF GEE, 477-5550

JOHNSTON & COMPANY LIMITED
Our 66th Year
1306 Broad Street
385-2471 (24 Hrs.)

SIDNEY
IDEAL RETIREMENT
$21,500

New bungalow, 2 blocks to beach; living room 15'x24'; 2 bedrooms 14'x12', 13'x11'; carpeted throughout; elec. cabinet kitchen, space for washer and dryer; carport. Call WALTER CULLIMORE, 385-2471 anytime.

SHELBOURNE
NEAR SIMPSONS-SEARS

A modern sparkling bungalow in this convenient area. Two or three bedrooms, good size living room, fireplace, L-shaped dining room, oak floors. Bright electric kitchen with steps down to sunny patio. Full high basement, modern OOM heat. This attractive home is only ten years old and in immaculate condition. 6 per cent mortgage. Bus, shops and schools close by. Price $23,900. MRS. WEBB, Res. 477-3095 or 386-2471.

SEAVIEW
NEW—GORDON HEAD
POSSESSION 2 WEEKS
$33,900

Nearing completion — 3 bedrooms, 1½ bathrooms; lovely living room, fireplace; dining room with French doors to 19'x22' sundeck; elec. cab. kitchen, eating area; double carport; shake roof; roughed-in provision for rec. room, possible 2 bedrooms, extra bathroom. Call WALTER CULLIMORE, 385-2471 anytime or res. 386-3992.

5 BEDROOMS
AND A DEN—AND
IT'S ONLY ONE BLOCK
TO CADBORO BAY
BEACH

Close to kindergarten, elementary school, bus line, park, shopping centre, and two churches. This is indeed a choice family home in a family location. The price is $42,000. If you want to live in one of the most delightful parts of Victoria, make an appointment to see it.

Call KEN ROBINSON
385-2471

PANORAMIC SEAVIEW
GORDON HEAD — $38,500

Lovely post and beam with lots of wood panelling to give that cosy homey feeling. Sitting high up amongst beautiful landscaping, the large windows across the entire front of the house provide uninterrupted view of the sea. A secluded covered patio with southern exposure looks out over a pleasant garden to a wooded area beyond. Two bedrms. and two bathrms., separate dining room and a cheery den. Roughed in rec. room with fireplace, and bathroom may be completed in basement. Plus space for 1-2 other bedrooms. For appt. to view call MR. BAXTER, 385-2471 (24 hrs.) Conscientious Service Assured.

DON'T MISS MY
"FAIRFIELD" STOREY

Built in 1928 on a lovely 80x160 (average) treed lot. Nice LR with large brick FP. 3 good size BRs. (or 2 and a DR). Modern kit., with eating area. Colored bathrm fixtures. Full basement with DI garage. Heavy wiring. H.W. heating, hook-ups for WD. White stucco ext., good roof. Taxes $309.92. (1968). Sound, attractive home needs some decorating. Near Fairfield Plaza on a nice street. Good value at $21,500, terms can be arranged with substantial DP. Another excellent exclusive listing with LEO VANDYK, 385-2471, Res. 479-8364.

A. BERNARD & CO. LTD.
FORT AND BROAD STREETS
DAY OR NIGHT
384-9335

VIEW ROYAL
HIGH LOCATION

Spotless two-bedroom bungalow situated amongst other lovely homes. Large living and dining rooms with picture windows and delightful panoramic view. Spacious and bright electric kitchen with nice dining area and separate utility room off. Large double garage and cement basement. Very attractive and professionally landscaped grounds with expensive shrubs and rockeries, plus several fruit trees and greenhouse at rear for the ardent gardener. Owner leaving for continent and REDUCED FOR QUICK SALE to

$28,900
Helen Vaupel, 384-9335, 382-5339 res.

1228 PEARCE CRES.

Immaculate 3-bedroom stucco bungalow located in area of nice homes. Very attractive living and dining rooms with nice fireplace, 4-pce. vanity bathroom and delightful and bright electric kitchen. Full high daylight basement with very nice bedroom. Drive-in garage. Well landscaped lot with walled planter and patio.

$21,500
Helen Vaupel, 384-9335, Res. 382-5339

METCHOSIN

Nearly new, 1,382 sq. ft., 3-bedroom home. Full high basement. Reasonable down payment.

$23,500
Helen Vaupel, 384-9335, Res. 382-5339

QUIET and PEACEFUL
ATHLONE-WENOE AREA
$24,900 (OFFERS)
IDEAL FAMILY HOME
ON ¼ ACRE GROUNDS

Spacious, charming 6-rm. bungalow, plus developed basement. 19' living room with fireplace, dining rm. with French doors to large sundeck. 3 good bedrooms incl. large master. 2¼ bathrooms. 18'x12' family room, plus 4th bedroom. Well landscaped, easily-managed double lot. Wide black top drive to large carport with storage section. Existing financing at 7 per cent.

An exclusive listing
Mr. Seeber, 384-9335, res. 385-2875

VLA ACCEPTABLE
NORTHRIDGE
OWNER LEAVING VICTORIA
4 BEDROOMS PLUS REC. ROOM

Built 6 yrs., spacious grounds, near 0.5 acres with 115' frontage. Large living room has sliding glass doors to sundeck over carport. The full high basement is completely developed and contains large rec. room with raised hearth open fireplace and bar., also large 4th bedroom, 2-pce. bath, dark room, workshop and laundry room. An ideal family home exclusively listed at

$25,900
(7 PER CENT MORTGAGE)
Mr. Seeber, 384-9335, res. 385-2875

DICKIE AGENCIES LTD.
919 Fort St. 382-4312

FAIRFIELD — $17,500	4 beds	FAIRFIELD full basement close to town
$18,500	2 beds	no-step, near sea
$21,900	2 beds	full basement near sea
$21,500	2 beds	no-steps, close to town
$30,000	5 beds	full basement close to town

For particulars please call ROSE CHOPE, 383-0928 or 382-4312.

SOUTH OAK BAY

4-bedroom home for sale by owner. Immediate possession. This 22-year-old home has many extra-fine features, including hot water heating. All rooms spacious, 2 bathrooms, hardwood floors, full basement. Only 1 block from the sea. Asking $28,900 with terms at 8 per cent. 477-2270.

ISLAND HOMES LTD.
2504 Douglas St. 386-7545

ESTATE SALE
3041 DONALD ST. (EMPTY)
$13,900

Come and see this solid old home in the Gorge district. All the rooms are large and bright. The lot is a dandy size, 75x133, and on sewer. We won't try to fool anyone; it does need lots of fixing up. A couple of small rooms in the basement. Bring your cheque book. It's empty and you can start working on it immediately. Exclusive with Jim Ranson, 386-7545, res. 479-5910.

THREE BATHRMS.
FOUR BEDROOMS
UPPER LANSDOWNE
TREES

Nearly 1,700 sq. ft. on main floor of this de luxe home. Guest size living and dining rm. with sundeck access. Family kitchen with family size dining area with sundeck access. Bedrms. are all very lge., double closets, master bedrm. en suite. Rumpus rm. with bar, fireplace and sliding glass doors to patio. 3rd. bathrm. on lower level with easy access to rumpus rm., 4th bedrm. or den. Beautiful sunken type garden, tall oaks, shrubs, etc., fully fenced and easily maintained. Quiet cul-de-sac and close to all level of schools, bus and stores. Clear title or terms arranged. Firm price $39,950. Mr. Drew, 386-7545, res. 592-0927.

COLWOOD—NEW
3 BEDROOMS, BSMT.
$4,900 DOWN

Very attractive, superbly planned home in top area just completed and ready for occupancy, loaded with many extras, such as white stone fireplace in living rm. set off against feature wall of rich cherry wood panelling, split shake roof and expensive brick facing. Lovely kitchen with Sen. cabinets, "L" dining rm. Basement has roughed-in 4th bedrm. and rec. room. Close to all schools. You will have to be fast as the price is only $23,900. Ph. Morris Lund, 386-7545.

LAKEHILL
992 RIDGEWAY

Crisp new listing; attractive basement bungalow situated amongst new homes in delightful setting of Gary oaks. Immaculate condition inside and out. Bright, cheerful living rm. with floor to ceiling brick fireplace, spacious dining rm., kitchen with lots of cupboards and counter space with lge. eating area, utility rm. on main floor, plbd. for auto washer, 3 excellent bedrms., 4-pce. vanity bath. The lot is beautifully landscaped with hundreds of dollars in shrubs and flowers. Close to schools, shops and bus. Only $26,500. Ph. Morris Lund, 386-7545.

$2,500—$130 MONTHLY
JUBILEE, SIMPSONS-SEARS

Modern 3 bedrm., no basement bungalow. Spacious living rm., dining area, elec. cabinet kitchen, utility room off. Pembroke bath. Good city lot close to all conveniences. Full price $15,950. Mr. Drew, 386-7545, res. 592-0927.

GORDON HEAD
SPACIOUS — QUALITY
3 BEDROOMS
IN-LAW SUITE
ONLY $32,500

1600 sq. ft. of main floor REAL LIVING in this bright unique modern home. Lge. living rm., fireplace, huge dining rm., de luxe family kitchen with built-ins. MASTER BEDRM. ENSUITE. All bedrms. are large. Down— very spacious accommodation. Living rm. with fireplace, kitchen, full Pemb. bath and bedrm. Mother and Dad would be happy here in this ground level accommodation. SEE IT THIS WEEK-DAY. Call Mr. K. MacFarlane, 386-7545, res. 384-7677.

ESQUIMALT
3 BEDROOMS
$23,200

This good buy of 3 bedrms. and full basement is priced to sell. First time on the market. Lge. living rm. and fireplace, dining rm., family kitchen, 3 bedrms. Down— rumpus rm. Call early on this one. Mr. K. MacFarlane, 386-7545, res. 384-7677.

ROYAL OAK—VIEW
½ ACRE

First time offered. This 13-yr. old 3 bedrm home is in exceptional condition. 29 ft. 'in line' living and dining rm. Handy step-saver kitchen and nook. Full high daylight basement has 29 foot rec. room and R.I. plumbing for 2 pce. bath. Laundry rm. 12x24 sundeck over carport. Priced for quick sale at $30,900. Other comparable homes over $32,000. Call Mr. James now, 386-7545, res. 592-0773.

JUBILEE
STUCCO BUNGALOW
PLUS

Handiest location. Absolutely immaculate condition. Room for inlaw. 2 bathrooms. Pkg. oil heat. Completely finished basement. Private patio for outdoor living. Quick possession. Full price $21,500. Call Mr. James, 386-7545, res. 592-0773.

435 BIDWELL
METCHOSIN AREA

3 bedrooms—Modern Full bsmt., OOM heat. Treed lot, dead-end street. Dandy L.R. with F.P. lge. dining room. Excellent kitchen area. Many lovely features. 7¼ per cent mortgage. Price only $22,900. Call Ken Jensen, 386-7545, res. 592-9079.

MT. VIEW AREA
A TRUE BEAUTY

Located on a quiet street off Carey Rd. is this remarkably lovely, spotless, 3-BEDROOM home WITH extra bedrm. and rumpus rm. in full basement. Spacious living rm. with fireplace, and lge. dining rm. have gleaming parquet floors with inlaid wool carpeting. Unique great family kitchen with sundeck off and INCLUDING RANGE, OOM heat, wired for washer-dryer. Garage. Asking only $23,300. Good mortgage. Call Ken Jensen, 386-7545, res. 592-9079.

4545 MONTFORD CRES.
GORDON HEAD OFF
FERNDALE RD.

Brand new, 4 LEVEL 4-BEDRM., 1,000 sq. ft. finished; 3 BATHS. 2 FIREPLACES plus RUMPUS ROOM. Truly a beautiful, spacious family home with a tremendous kitchen area, and elegant front entrance. Close to the sea, and in an area of good homes. Well priced at only $35,900 with 8¾ per cent mtg. Call Ken Jensen, 386-7545, res. 592-9079.

GEORGE RANDALL LTD.
384-8109
24-HOUR SERVICE

NEW
SIDNEY

In one of the quieter subdivisions. Paved and curbed streets, nicely treed lot. A beautiful 3-bedroom rancher with all the modern amenities including wall to wall carpeting, and a beautiful raised hearth fireplace. Full price $23,000.
H. D. Johnstone 384-8109 (24 hours)

NEW
GORDON HEAD

Will be ready for occupancy in four weeks. Built by one of our best known contractors. 3 bedrooms, full basement, drive in garage. On a well treed lot on a quiet paved cul-de-sac.

Full Price $24,900
H. D. Johnstone 384-8109 (24 hr. service)

RETIRE IN PARKSVILLE

2 new 2-bedroom houses. Very cosy, close to beach, 1 mile to downtown, $14,800, $15,400. Also one 2-year-old 2 bedroom with daylight basement, $17,800. For more information please phone 592-7435.

CITY—NEAR JUBILEE

New from builder, 3 bedrooms, full basement home. L shaped living and dining room with fireplace, vanity bathroom, and large attractive entrance. $23,500. 384-6617.

HAGAR & S
W
A
Y
610 N
Yates St. E Ltd.

"Trade Your Home"

OPEN HOUSE
MONDAY AND TUESDAY
1:30-4:30
2255 ARBUTUS RD.

New de luxe 5-bedroom home, 3 bathrooms, and sauna, living room, dining room, den, kitchen with built-ins and adjoining family room. Patio with barbecue.

Price $39,900.
DON ROBBINS
MADGE HOLE
384-0531

POSSESSION NOW!
$32,900!

This well planned, low, rambling rancher, has in-town convenience with country atmosphere, in a neighbourhood where pride shows in every home — beautiful views with lovely grounds — a large living room with ranch rock fireplace and a window wall that brings the beauty outside to your chairside — 3 good size bedrooms — 2 bathrooms — a step saver kitchen without that crowded feeling and a built-in stove — large recreation room with built-in stereo and bar that puts you in a party mood — out-door living area that will make you want to have a barbecue every night — 2 carports and a large workshop. You will be proud to own this lovely home.

Don't be sorry tomorrow — call today!

ANDREW DUNNING
384-0531

MOVING THIS SUMMER?
TO COLWOOD?
THEN READ ON . . .

I have just listed a beautiful home on a quiet cul-de-sac, close to schools. The owner is transferred but wishes to leave his family here until school ends. Possession will be July 1st. The home is 3 years old, with double door entry, in line living and dining room with feature wall in walnut panelling, a big bright kitchen with many cupboards, fan over range, a beautiful vanity bathroom with huge mirror, and 3 very good sized bedrooms on main floor. Hardwood floors throughout. The basement is well developed with a dandy rumpus room, extra bedroom, and 2-pce. bath. Indoor-outdoor carpet on the floors. There is a workshop with bench, and full laundry facilities. Exterior is white stucco and siding, with carport, and lot is extremely well landscaped with many shrubs and fully fenced rear yard. Now — if you have to sell your home, we will list it now for sale, and if it is not sold by July 1st, we will guarantee to purchase it from you if it is suitable and terms can be negotiated to suit you and our firm. This price is $28,900 with about $15,500 still remaining at 7¾ per cent. If your equity or down payment is less than required we can refinance this home for you. What could be easier? Plan ahead for a smooth move and call

RON SCATTERGOOD
478-1974 384-0531

NO STEP RETIREMENT
JUBILEE AREA

This immaculate home is only 10 years old and has been beautifully maintained inside and out. The living room has a cheery fireplace, and the in-line dining room has french doors leading into a secluded fenced garden. Exceptionally nice kitchen with an abundance of cupboards and large bright dining area. 4-pce. bath, 2 bedrooms, thru hall and utility plumbed for washer and dryer, seperate garage, close to bus and shops. Asking price $19,900. To view call

Madge Hole Don Robbins
384-0531

OAK BAY — LANSDOWNE

Set in a quiet cul-de-sac in a treed prime residential area, this 5-year-old 4-bedroom home offers the ultimate in gracious living for the executive. 1½ bathrooms, rec. room or den, utility, very bright kitchen with built-in oven, dishwasher, range and fan; sun deck and carport all on a good sized landscaped lot. Priced to sell at $33,800 — 6¼ per cent mortgage. To view call

Madge Hole Don Robbins
384-0531

EXECUTIVE COLONIAL
ARBUTUS AREA

Set in a lovely treed lot this new 3-bedroom, 3-bathroom home is the ultimate in gracious living. Massive living and dining room with large sundeck, den, unfinished rec. room and space for extra bedrooms in full, high basement; 2-car port. Main floor area, 1,450 sq. ft. Good mortgage — ASKING $49,500.

Don Robbins Madge Hole
384-0531

"OAKLANDS"

This no-step 3-bedroom bungalow is situated only 1 block from Simpsons-Sears but has no shopping centre traffic to bother you. Features a large inviting living room you will really live in with an open fireplace — an all electric kitchen that makes cooking fun — a cheery bathroom to speed everyone happily on their way mornings — radiant electric heating for draft free, even comfort — double lot with space galore for children's backyard play — Asking price $19,900 with terms. To view call

ANDREW DUNNING
384-0531

CHERRY POINT
185 KINGSCOTE RD.
210' WATERFRONT

Drive out the Island Hwy. and turn right on Fisher Rd. which continues onto Cherry Point Rd. and then right again onto Kingscote Road. You will then see the most delightful home situated on 5.6 acres including 210' beach waterfront! The living room features knotty pine panelling with fireplace, one bedrm up and one down, large kitchen with eating area. These are just a few of the many lovely features of this perfect, secluded home. Agent, 384-6949.

LANGFORD—$14,500

2 bdrm. and den; no basement; bright LR; spacious kit. with dining area; 1005 sq. ft. Near everything. LEO VANDYK, 385-2471, Johnston and Co. Ltd.

JOHN BISHOP
ROYAL OAK PROPERTIES
479-1667 (9-5 P.M.)
385-0022 (24 HRS.)
GORDON HEAD

Older stucco 4 bedrm. home — 2 bathrooms. Full basement. Large 80x235 lot. V.L.A.? Call ALLAN KLENMAN for details, 592-9771 Res. 479-1667 (9-5) 385-0022 (24 hrs.)

WATERFRONT DUPLEX

This grand old duplex is renovated and full of character and charm. It offers spacious rooms in both 2 and 3 bedroom suites. High beamed ceiling on main with a 25'x15' living room. Full basement is 8' high and could be developed. Lot is 50x190 fenced and complete with boat dock. DRIVE BY 518 Selkirk (do not disturb owners) Prior appt. a must. Call
MARKYTA MARES
479-1667 (9-5) 385-0022 (24 hrs.)

HIGH QUADRA
QUIET CUL-DE-SAC
$28,900 ONLY

This immaculate 4 yr. old home has everything!
—Large living and dining rooms with feature brick fireplace
—A beautiful kitchen
—3 Bedrooms
—1½ Bathrooms
—Large rec. room with built-in bar
—Lots of space for further development in the full basement
—Drive-in garage and carport
To view call:
M. RUDDY, 592-0628
385-0022 (24 hrs.) 479-1667 (24 hrs.)

BRAND NEW — REAL BUY
AT ONLY $24,950

In the Glanford area — this WELL CONSTRUCTED new white stucco dandy has THREE bedrooms — Through hall — Large kitchen with eating space, livingroom with fireplace and 12 ft. diningroom and oak floors THROUGHOUT — Full high basement — Modern oil heat — Big 84x120 ft. lot. Close to schools and shops. Good financing with your $1,000 Homeowner's Grant and an oil loan can be arranged at $4,050. Down.

MR. COHEN
479-1667 OFFICE
385-0022 (24 HRS.)

URGENT SALE
MAGNIFICENT VIEW

Advancing years forces the owner to sell this immaculate home which he built with loving care 13 years ago.
A lovely 3 Br. bungalow on beautifully landscaped, well treed, corner lot. One of Victoria's prime areas close to Uplands Golf Club, schools, and transportation. This family has been happy here — so will yours.
—Large livingroom and diningroom
—Fully equipped kitchen has nook and sewing area
—2 Bathrooms
—Large rec room with fireplace
—Full basement
All this plus sea and city views from a high location for only $38,500. To view please call:

MIKE RUDDY, 592-0628
479-1667 (9-5) 385-0022 (24 hrs.)

ALMOST NEW
TREMENDOUS SEAVIEW
1400 FT. OF PERFECTION

On a quiet cul-de-sac — This home just 18 MOS. YOUNG is ideally situated for those escaping the traffic and highway construction. NET taxes ONLY $160. (1968). 26 Ft. livingroom — 16 Ft. diningroom with sundeck — Expensive new CARPETING (OVER OAK) in major rooms — cozy, functional kitchen with eating space — 3 good bedrooms — (1 with bathroom en suite) FULL HIGH cement basement with BIG, DOUBLE DRIVE-IN garage — Almost finished large RUMPUS ROOM and plenty of space for 2 bedroom suite, if required. View from front AND rear. Big 100x150 Ft. lot. Enclosed utility area with washer-dryer connections PLUS extra utility room down. WIDE, carpeted stairway to lower floor.
FULL PRICE $34,500
JOHN BISHOP
479-1667 (9-5 Office)
385-0022 (24 Hrs.)
656-2308 (Res.)

SMALL 2-BEDROOM ON
1 ACRE — ONLY $11,500

Nice little spot for RETIRED couple or STARTER home — Well developed lot with small barn. Home in good condition, heated with oil range. TAXES $1.00 NET.
JOHN BISHOP
479-1667 (9-5 Office)
385-0022 (24 Hrs.)

NOTE LARGE OPEN
HOUSE DISPLAY AD
ON FINANCIAL PAGE
SATURDAY A.M.

CITY'S HUSTLE-BUSTLE
GETTING YOU DOWN?
THIS PEACEFUL SPOT
MAY BE THE ANSWER

Just a 20 minute drive to downtown or 5 minutes to good schools and shopping centre. A lovely new 1600 SQ. FT. home on a QUIET cul-de-sac offers this and more. 100 Ft. road frontage, way back from the road, every desirable feature can be found here. A well planned CHARACTER HOME with an exterior of brick-stucco and siding — Heavy SHAKE ROOF. A 25 Ft. living room with an old brick, raised fireplace. BIG, big kitchen with breakfast bar and stools and large FAMILY DINING ROOM adjoining — Large utility room — SPACIOUS master bedroom with full bathroom en suite and lots of closets — 2 more good bedrooms and nice den. Lovely, EXPENSIVE carpeting in major rooms. Big DOUBLE drive-in garage. Lots of workshop area. If you don't like stairs, here's the whole package on one floor. I'll show it anytime (within 3 minutes from my own home).
LOW PRICE $28,500
JOHN BISHOP
OFFICE: 479-1667
RES.: 656-2308
24 HRS.: 385-0022

ONLY $19,750
START OR RETIRE

150 HOUSES FOR SALE

J. H. WHITTOME & CO. LTD.
706 Fort St. 388-4271
Est'd 1898
Victoria, Duncan, Chemainus

• • • •

FAMILY-LUXURY UPLANDS

Your chance to move up to a spacious family home in the Uplands, and time to sell your own, with a guarantee to protect the purchase. This home is IMMACULATE, tastefully decorated, and ideally planned for living and entertaining. Four bedrooms, four bathrooms, lge. den on main floor, and both a games room PLUS party room with bar on carpeted lower level. LR and den plus 2 BR's have wall to wall carpet. Kitchen has built-ins, inc. new Kitchenaid dishwasher. This is WELL worth your inspection and consideration. Price $63,500. For appts., call Mrs. Gerry Hutton 386-3927 or Wilf Davis 658-5276 or 388-4271 anytime.

• • • •

CENTRAL SAANICH NEW HOME LARGE TREED LOT $24,950

Large living room with F.P. — Guest sized dining room — Elect. mahog. cab. kitchen — 3 bedrms. — 4-pce. vanity bath — Hardwood floors throughout — Full high cement basement — Ideal family home — Should be seen to be appreciated.

GARY MENZEL—384-7650

• • • • •

CEDAR HILL QUIET CRESCENT NEW EXCLUSIVE

—3 BEDROOMS
—MINT CONDITION
—LOVELY LIVING ROOM—F.P.
—CAB. ELECTRIC KITCHEN
—FAMILY SIZED EATING AREA
—GOOD HIGH BASEMENT
—EXTRA BEDROOM IN BSMT.
—OOM HEATING
—OIL FIRED HOT WATER
—LARGE LANDSCAPED LOT
—10 YEARS YOUNG
An excellent home at the price of $25,900

BRUCE COLEGRAVE
388-4271

• • • • •

LITTLE DANDY

Ideal for young family. 3 Bedrooms. Large Living Room. You'll love the roomy cabinet electric kitchen. Full basement. OOM Heat. New Duroid Roof. Well maintained. Located in Marigold District close to schools and shops.
Asking $14,950
"Ring BELL for Service"
FRED BELL 388-4271

• • • • •

SNOW WHITE BEAUTY

A bright, attractive and immaculate custom-designed home consisting of 3 Bedrooms, large Living Room with Raised Hearth Fireplace and a Woman's Dream Kitchen. Comfortable recreation room for relaxation. Oil Hot Water Heat. Double Carport. Beautifully kept grounds. Water, Mountain and Valley views. Priced to sell at $23,900
"Ring BELL for Service"
FRED BELL 388-4271

• • • • •

TEN YEARS OLD
$16,900
CHECK THESE FEATURES

Two Bedrooms, Full Basement, Large Cabinet Kitchen, Cozy Living room and Modern Bath. Plumbed Washer and Dryer. OOM Heating. All this and more on excellent sewered lot in Central Quadra Location. Excellent Financing. New Exclusive Listing. Call 388-4271 or 479-6648.

BILL ANDERSON

• • • • •

COLWOOD—$29,000
DOGWOODS—TALL FIRS
1 ACRE—
CHARMING HOME

7 years ago an architect designed the renovations and new additions to this truly different enchanting bungalow. A sunken carpeted living room with floor-to-ceiling fireplace backs to a formal dining room. There is a bright family kitchen with built-in stove, 3 bedrooms and a large back porch. Basement has washer and dryer connections and hot air furnace. The park-like grounds are fenced-in and there is a paved driveway and a 2-car garage.
ONE LOT COULD BE SOLD, LEAVING STILL ¾ OF AN ACRE TO THE OWNER. For more information and viewing
EDITH GUTEMAR
388-4271 Eves. 385-8842

N A T I O N A L
TRUST CO. LTD.

TOWN AND COUNTRY
2 BEDROOMS
$18,700

View Swan Lake from this comfortable, modern full basement home with drive-in garage. New cabinet kitchen with large sun deck off, having a warm southerly exposure. Excellent 7¼ per cent CHMC mortgage or financing to suit. Phone anytime.

KELLY NEMETH
Bus. 386-2961 Res. 477-4641

INLET VIEW
FAMILY HOME
3 BEDROOMS

Attractive three bedroom home near Portage Inlet. Featuring living room with fireplace, family size dining room and large kitchen with nook. Full basement — double garage — Asking $24,900 with terms.

DON CLARK
656-2898 RES. BUS. 388-5451

COLWOOD! NEW!
FOUR BEDROOMS
TWO BATHROOMS
$25,200

QUICK POSSESSION
Show home for a recently migrated eastern craftsman. Quality oak floors, closets galore, handy sun deck, expensive stone veneer work are just a few of the nicities of this choice home close to both elementary school and junior high. Call Mr. Holden of Tuffrey & Mills to view—
386-7737 477-2584

$21,900—NO STEPS

Perfect home for family with 1 or 2 children, 6 rooms plus family room or recreation room and 2 bathrooms, all on 1 level. Large patio off kitchen designed for summer barbecues, etc. Easy financing. 592-2030 anytime. S. Hargrave Real Estate.

D. F. H.
D. F. HANLEY AGENCIES
3293 DOUGLAS STREET
385-7761
24-HOUR SERVICE
—D.F.H.—

RETIREMENT SPECIAL
TOWN AND COUNTRY

Excellent small family home. Two bedrooms, bright living room and kitchen. Full basement. Attractive yard with fruit trees. Easy terms and open to offers. Quick possession. Asking only $16,500.
CALL TODAY — I HAVE THE KEY.
DON MESSAGE
385-7761 ANYTIME
—D.F.H.—

DON'T READ THIS ! ! !

Unless you're prepared to enjoy the comfort and luxury of living in this beautiful home at Shawnigan Lake. Artistically designed, with slate entrance, wall-to-wall carpeting, open-beam construction, a fireplace and bathroom on each level. Crestwood cabinets and Tappan appliances in the kitchen. Close to schools etc. A great lake-view home offering maximum city comforts surrounded by the beauty of Shawnigan Lake. This is a new listing, so hurry $17,000.
JERRY MIREAU
388-7761 (24 hrs.) or 385-3930 (Res.)
—D.F.H.—

HESITATE AND MISS !
NEW LISTING
SOUTH SIDNEY

Over 1,400 sq. ft. of area on one level comprised of a roomy "L" shaped living-dining room, a friendly "chatty" kitchen with adequate room for family eating. Three sunny bedrooms with closet space for real people and two other bedrooms already roughed in downstairs.
This attractive home is situated in the friendly Maryland Drive area where your children will have playmates galore and where the neighbours get together. More than you'd expect to find at the asking price of $28,000. WHY SIT THERE READING. PHONE NOW!
BOB HAGUE, 385-7761
BILL KNOWLES, 656-3779
—D.F.H.—

JUBILEE AREA
QUIET STREET
$16,500

Owners have bought and must sell this two-bedroom, full basement home. Featuring a large living room with fireplace, family kitchen and den, plus extra finished bedroom in the basement. Move quickly on this one.

JACK WALDRON, 383-1480
OR
BOB CALDERWOOD, 385-8617
—D.F.H.—

"THE ULTIMATE"
CADBORO BAY
YOUR CHOICE
$31,900

Lovely white siding home on half an acre on Telegraph Bay Road. Quality construction and SECLUSION SUPREME. Gracious living-room, and an especially pretty diningroom with its own bay windows. Three good sized bedrooms — even the closets are cedar lined. Illness forces sale of this one owner residence, and th price just reduced to: $31,900

Call: JACK WALDRON
383-1480 or 385-7761
— D.F.H. —

"THE ULTIMATE"
CADBORO BAY
YOUR CHOICE
$31,900

Waterfront rambling rancher at this unbelievable low price. Seaview from five of the seven rooms. Three bedrooms plus family room. A difficult move for this family with a sandy beach right at their door, but Dad is working out-of-town.
These two houses MUST SOLD. All enquiries welcome.
J. C. (JACK) WALDRON
BUS: 385-7761 Res: 383-1480
— D.F.H. —

OWNER HAS BOUGHT IDEAL STARTER OR RETIREMENT
CHECK THESE FEATURES:

1. Three bedrooms.
2. Modern kitchen.
3. Large living room with fireplace
4. Double lot.
5. Excellent utilities.
6. Close to Sears
7. Only $19,900 with terms.

THEN PHONE CHUCK ANDREWS AT 385-7761 or 477-4683 to arrange a viewing of this excellent home.
— D.F.H. —

CHECKING THE ADS?
FOR WHAT?

Do you want less than going rate financing. Low taxes? Good area? A low price of $23,300? Then here it is! And along with all that you also will have 1,20 sq. ft. plus of immaculate appealing and comfortable living. Here you will have spacious living and dining rooms with fireplace and parquet floors with inlaid wood carpet. You will enjoy the family size kitchen with additional eating area. You will have three spacious bedrooms and bath on the main floor plus a 4th bedroom and a rec room with another fireplace down. There is a full basement with washroom and drive-in garage.
THIS IS WHAT YOU'RE LOOKING FOR. CALL RIGHT NOW AND I'LL HELP YOU GET IT!
STEVE MOONEY
385-7761 (24 Hrs.)
— D.F.H. —

$11,500
.45 ACRE

Three bedroom house with some remodelling. New furnace, new wiring, new plumbing. North Saanich. BILL KNOWLES 656-3779.
— D.F.H. —

TOWN & COUNTRY
R E A L T Y
LIMITED
3617 Douglas St.
382-7276

KEATING X RD. — VIEW
$14,750 — ¾ ACRE

OLDER REMODELLED 3-BEDROOM HOME. INCLUDES ELECTRIC CABINET KITCHEN, LIVING ROOM, FULL BASEMENT. OOM HEAT. GOOD LAND FOR ORCHARD OR BERRIES. TRY YOUR DOWN PAYMENT. F. COLOMBIN, 382-7276.

BUNGALOW — BARNS
1.33 AC. — CLOSE IN

EXCELLENT FUTURE DEVELOPMENT. ROOMY MODERN 2-BEDROOM HOME. OOM HOT WATER HEAT. OFFERS WANTED ON $28,750. EASY FINANCING. PHONE F. COLOMBIN, 382-7276.

BY OWNER, 2-YEAR-OLD, 3-BEDroom, full basement, double carport, sundeck double plumbing and rec. room. 658-8276.

GARDNER AGENCIES Ltd.
899 Fort Street
385-1448
Real Estate — Insurance

• • • • • • • •

ESQUIMALT DUPLEX

Both sides vacant. Only 10 yrs. young, 2 bedrooms each side. $9,500 to handle. No basement. In prime rental area. Call

JOHN DUNICK
385-1448 382-1671

• • • • • • • •

ESQUIMALT

2 bedroom war-time type bungalow. Only $14,000; $4,800 to handle. For more details call:

JOHN DUNICK
385-1448 382-1671

• • • • • • • •

IMMACULATE

is the only word to describe this 3-bedroom home. With a large living room, dining room, big kitchen, full basement and drive-in garage, it is located on a beautifully kept lot among other well-kept homes on a quiet street in the Gorge area.
Asking $22,900. Terms can be arranged to suit.

MAURICE BARLTROP
385-1448 384-4554

• • • • • • • •

EXECUTIVE MANSION
800 FT.
WATERFRONT
GUEST COTTAGE

Yes, that's right! almost completely surrounded by water with your own private deep fjord ideal for boat docking, this is the chance of a lifetime to own the home you have dreamed about. The mansion is Tudor style with stucco exterior, two storey with full basement and separate suite in basement. Main floor features 34'x15' living room, 18'x16' dining room, large library, 2 kitchens, rec. room. Upstairs there are 2 full bathrooms and 5 lge. bedrooms. A separate guest cottage furnished for your visitors is always handy. This highly desirable property is situated on 1¼ acres of privacy on the 4-mile circle. Priced at $87,500 with excellent terms. For an appointment to view call:

MAURICE BARLTROP
OR CLIFFORD SALMOND
385-1448 385-1448

• • • • • • • •

1940 CASA MARCIA
$31,500

One of the prettiest split levels in Gordon Hd. area. Used brick, leaded windows, 3 bedrooms, all rooms spacious.

CLIFF SALMOND
385-1448 477-3626

• • • • • • • •

HIGH QUADRA
3180 JACKSON ST.

Have you been looking all over for a home with a large lot. Here it is. This is not a large home but consists of living room with wall to wall carpet, 2 bedrooms, fairly new wiring, plumbing, roof and oil pkg. heating in basement and extra bedroom. Newly-painted, wired for cablevision, plumbed for automatic washer and new glass-lined hot water tank. Full price $14,950.

HAROLD WARE
385-1448 382-1461

• • • • • • • •

TOP REVENUE
PLUS OWNER'S SUITE
OAK BAY BORDER

You can enjoy complete privacy in your own spacious 2-bedroom suite and have $215 per month revenue from 5 housekeeping rooms or rent the suite as well and have an excellent income. The main floor suite features a large LR with fire place and indirect lighting, large dining room, modern kitchen with range and fridge and separate eating area, 2 good bedrooms, and 3-piece Pembroke bathroom. All drapes and carpets included. Large upstairs features 4-good size housekeeping rooms, furnished, 3-pce. housekeeping room with separate toilet. Also 1 extra bedroom could be used. Copper plumbing, new wiring and oil heat, lovely grounds with carport. Main suite is vacant and ready to move in. ½ block from bus and stores. Only $24,900.

CLIFF SALMOND
477-3626 or 385-1448

MAURICE BARLTROP
384-4554 or 385-1448

B.C. LAND & INVESTMENT AGENCY LTD.
922 Government St. 388-5555
"Serving B.C. Since 1863"

LOW DOWN PAYMENT
3 BEDROOMS
MODERN RANCHER

Just listed. Immaculate spacious almost new rancher featuring thru hall, gleaming oak floors, 20 ft. living room with raised hearth fireplace, dream kitchen and dining area, and 3 fine bedrooms. Low taxes. Close to shops, bus and schools. Choice Colquitz E.Z payments. Only $19,900. Ken Walters, 388-5555 anytime.

OAK BAY

Lovely 2 bedroom stucco bungalow, living room 16x21, dining room 10x12, cabinet electric kitchen, 4 pc. bathroom. Full high basement, separate garage. Lot 66x157 with 10 fruit trees. Vacant—Imm. possession.

Full Price $26,500

To view call D. OKKER Res. 478-4501

OAK BAY
HIGH WITH VIEWS

Immaculate spacious 3-bedroom bungalow situated on a treed lot with views. Full cement basement with large finished rec. room and extra plumbing. Attractive exterior and lovely grounds.

PRICE $38,500

Call Pat Hope, 388-5555 anytime.

CLOSE BY
EXPERIMENTAL FARM
DISTINCTIVE RANCHER
CUSTOM DESIGNED

Just one year old. Built for the owner this home is the ultimate in refinement. Designed for gracious living, over 1900 sq. ft. all on one floor. Hot water radiant heat. Beautiful cut stone fireplace in living room. Extra large kitchen is a delight to be in. 3 bright bedrooms, double plumbing. Large rumpus room opens onto patio. Workshop. Double garage. Over ½ acre makes this a most desirable property. Would qualify for VLA.

PRICE $35,950

Mr. PARSONS or MR. WALTERS
388-5555

F. N. CABELDU LTD.
Established Since 1932
1212 Broad 383-7174

3236 FRECHETTE STREET

Transferred owner must sell perfectly maintained, 13 year old, 2 bedroom home. 1,110 Sq. Ft., L.R., D.R., large kitchen, drive-in garage, finished full height basement. Close to schools, transportation and Simpsons-Sears.

$23,750

Paul Grieve
383-7174 385-3996

BLOCK BROS.
1800 Blanshard St.
386-3231

"WE TRADE HOMES"
Open 9 a.m. to 9 p.m. Mon. to Fri. 9 a.m. to 5 p.m. Sat.

2856 KNOTTY PINE RD.

2 Br. Starter or retirement. No basement, auto oil heat, large Sep. Garage on Large Lot. $14,500. EARL McLACHLAN, 592-0972.

1317 Pembroke St.

Well-kept 2 B.R. home, sep. D.R. modern kitchen, elect. heat. Must be Sold! Asking $12,900 — try your offer. MRS. FRASER, 477-1411.

2012 Courser

Delightful new 3-bedroom cathedral entrance home featuring:
—1½ bathrooms (½ ensuite)
—Large L.R. with raised hearth F.P.
—D.R. with sliding glass doors to sundeck.
—W-W carpeting except kitchen and bathroom.
—Room for more development in basement.
—$18,000 NHA, 8¼ per cent Mtge.
—DIRECTIONS — North on Pat Bay Hwy. to Rest Haven Drive, follow the OPEN HOUSE arrows. BUZZ MAINPRIZE, 386-3231, or 658-8268.

4980 CORDOVA BAY RD.
MODERN SEAVIEW HOME
½ ACRE—
BUBBLING SPRING

SWEEPING VIEWS of beautiful Cordova Bay. Gorgeous grounds, and a Fantastic bubbling spring that splashes into a Pool alive with Rainbow Trout. 1400 Sq. Ft. on main floor of this beautiful home, and a 40' recreation room in the basement. This property is near the beach, and there is an extra ½ Acre lot that can be purchased at the same time. Every time you look out the windows the beautiful views make you happy . . . you can't be sad in a home like this.
Asking $42,500.
Happy Terms.
Please call BILL STOTHERS or BUZZ MAINPRIZE, 658-8285.
386-3231, 658-8268.

748 ROGERS AVE.

5-yr.-old large family home with nice view. Living rm., dining rm., 3 bedrooms, 2 baths. Spacious professionally finished Rec. rm. On large nicely landscaped lot with rockery. 6¼ per cent mortgage. Exceptionally good value at $27,900. For preview showing phone RAY TILLYER now at 477-4616 or 386-3231.

1669 KISBER AVE.
University - Richmond

Neat two bedroom home near transportation and shopping. Small basement, large separate garage. Ideal starter or retired. Price $17,900, terms. 386-3231 MR. FENN, 477-6087.

OAK BAY

Fine sea views from the large sun deck of this very well built post and beam type of home. One block to two good beaches — 3 bedrooms — large basement — separate workshop on large lot. 6¾ per cent Mtge. Try your offer, asking $45,000. Call MR. HAMILTON 385-8583 or 386-3231.

NEAR SOOKE

Need a modern 3-bedroom full basement home? WANT a place to start a business of your own? Combine the both for the price of $22,900 with financing at 8 per cent already placed. Call BETTY SILVER at 386-3231.

COUNTRY STYLE
½ ACRE

Lots of room here for a large family — 3 bedrooms, could easily be 5. All rooms very spacious. Separate Dining room, this home is situated in the Colwood area. Auto. Oil Heat, separate garage. Asking $17,0. Call ELLWOOD NAULT, 386-3231 or 388-4150.

NORTH SAANICH
MAGNIFICENT HOME

Seclusion without isolation. Beauty, comfort, conveniences and luxury. See this spacious elegance at $49,500 with DON or MARGARET MacCLEMENT, 386-3231 or 652-2210.

$1,500 DOWN ! !
3 BEDROOMS
(Old, but Clean and Sound)
VERY CLOSE IN

Shades of 1900!! an older type family home, almost gobbled up by the Commercial development in the area, and this piece will be swept up soon in the mad commercial whirl . . . in the meantime buy it for a song . . . spend a few happy years or months here . . . and then sock it to them . . . when they want the land for a toothpick factory. Address is 618 Frances St. . . . right across Douglas from Mayfair shopping. Full Price $13,900. To view please call BILL STOTHERS. 386-3231 or 658-5285 eves.

CORDOVA BAY
SWEEPING SEA VIEWS

Over 1500 sq. ft. of Living area in this lovely 3 Bedroom modern home. All Built-ins in kitchen. 1½ baths. Extra guest room. Large separate garage and work shop. Beautiful Garden with waterfall and pond. All this on ½ acre. For appointment to view call JIM GIST 652-2836. Full Price $37,000.

OPPORTUNITY
SASEENOS DISTRICT
SOOKE RD.

Older home, 6 lots registered, Utilities, Orchard, real opportunity for contractor. $10,000 Cash. C. H. CYR, 642-5544.

CENTRAL PARK AREA
3 BEDROOMS
$13,950

Close to schools, stores, and walking distance to town. Full basement. Automatic oil heat. Low down payment. BEN GREIG 386-3231 or 383-6656.

HILLSIDE AREA
$13,900

Newly renovated and spotlessly clean, this comfortable 2 bedroom home is excellent value at the asking price. Adjoining living room and dining room, large modern kitchen. To view call AL SMILLIE — 386-3231.

4 BEDROOMS PLUS

This home offers family living at Low Cost, 90 per cent remodelled. Located close in. Price $13,950. Terms or Trade. N. Hyde, 386-3231.

COLWOOD AREA

1980 Sq. Ft. of delightful living area on a country setting. A home of distinction with extremely good finishing throughout. Four large bedrooms, 2 bathrooms, a delightful family room and a picture book kitchen. $37,900. Call MRS. LaLONDE to view at 386-3231.

BLOCK BROS.
1800 Blanshard St.
386-3231

NEW HOME
UNIVERSITY AREA
BUY DIRECT and SAVE

LOCATED ON A FULLY SERVICED VIEW PROPERTY; WELL SITUATED FOR SCHOOLS, SHOPPING AND TRANSPORTATION.

1,250 sq. ft. of luxurious living; 3 spacious bedrooms; large living room with beautiful walnut feature wall and contrasting white brick fireplace; dining room has sliding glass door to sundeck, affording panoramic view of valley and mountains beyond. Same interesting outlook is presented from the kitchen work area. Bright, 3-pce. vanity bath with shower over tub. Full, high basement, guaranteed to be the best you've ever seen for future development.

FOR DETAILS CALL NOW
Kasapi Construction Co. Ltd.
Call 386-6191 anytime.
Ask for JACK DAVIS

OWNER MUST SELL

Attractive duplex in Esquimalt. Only $7,500 down. Low NHA mortgage. Full price $37,500. Ph. 592-1048.

PEMBERTON HOLMES
1002 GOV'T
384-8126
MLS REALTOR

SEE
VIEW ROYAL
FIRST

Is this the first time you have been offered such a VARIED SELECTION of quality homes and properties? - LOCATED on and off Glenairlie Drive in VIEW ROYAL, they are close to Elementary and Junior High Schools yet within the Five Mile Circle of Victoria City Centre. The streets are quiet with "no through traffic," large lots and the view from 218 Brian Place is superb, the TAXES ARE LOW. Offered for sale for the first time due to estate planning.

SPARKLING NEW
NEARING COMPLETION
6-MILE CIRCLE OF TOWN
METCHOSIN WAY

DRIVE BY 3281 GALLOWAY (off Metchosin Road to Wishart Road, down Ackland Road to Galloway)
An entire area of new homes. This attractive bungalow with duroid roof has living room and dining room combined 14x30. Kitchen 12x14. Three bedrooms 10x11, 10x13, and 12x14. Vanity bath (Basement bath-room roughed in). ALL FLOORS CARPETED WALL TO WALL. Full high daylight basement has room for two more bedrooms as well as a large rumpus room or billiard room. Laundry room wired for washer and dryer.
Lot size 70x150. Taxes not assessed.
FULL PRICE $21,900
384-3916 W. WOODLEY 384-8126

BETTER THAN NEW
WITH HIGH VIEW
MAPLEWOOD AREA
PRICE $25,500

No step approach to main floor of this 3-bedroom immaculate home. Living room faces south with large picture window. Open stairway to rumpus room. Laundry room, 2-piece bathroom and workshop. Patio and lovely landscaped garden makes this a very attractive home for a family or retired couple. For appointment to view please call
592-3451 TED PARTRIDGE 384-8126

TODAY'S BEST BUY!
AT
5198 LOCHSIDE DRIVE (Corner Walema)

— 3 Bedrooms with space for 3 more.
— 2 Bathrooms with basic plumbing for one more.
— Large kitchen with space for informal meals.
— Finished recreation room with fireplace.
Beautifully decorated and meticulously maintained. Exceptional value at—

$32,000

A. $20,000 first mortgage at 8¼ per cent may be assumed. See this today, don't delay. Call—
384-8126 MR. GREENE 385-0795

NEAR THE SEA
IMMACULATE
3 BEDROOMS

This gleaming white shake bungalow has cozy living room with fireplace — electric kitchen — 2 bathrooms and utility. Serviced by rear lane.

PRICE $19,950

To View, phone—
ERIC DAY or WALTER CHECK
384-8126

1272 FAIRLANE
TERRACE

A beautiful 3 or 4-bedroom family home with a huge well-lighted recreation room all professionally finished and top condition throughout. Over 2,000 square feet of lovely living space in a spacious treed setting offering a PANORAMIC VIEW. An outstanding buy at $36,900.
See this today.
Call
384-8126 MR. GREENE 385-0795

MAYFAIR REALTY LTD.
Woodward's Mayfair Centre
3153 Douglas St. 386-2955

"WE TRADE HOMES"

5½ ACRES
COUNTRY BEAUTY

3 years old. 20x21 L.R. with F.P., 10x13 dining room, lge. master and 2 smaller bedrooms. 4-pce. bath. Also 2-pce. powder room with third roughed-in full concrete basement. Rec. room with F.P., double drive-in garage. 8x40 ft. of plate glass at front of this home overlooking duck pond in front yard. Lots of seclusion here. Priced at only $42,000, this 1,600 sq. ft. home should sell quickly. Call FRED BERGMAN, 386-2955.

8 ACRES PLUS

3 bedroom, 5-yr.-old home. 1,300 sq. ft. on main floor. Full suite roughed-in on ground floor. 635 ft. on highway frontage situated just 2 miles north of Duncan. Entrance on 2 roads. Only $33,500 full price. WE WILL TAKE YOUR PRESENT PROPERTY IN TRADE. Call LOU BLOOMFIELD, 386-2955 or 592-6418, for more information.

3119 JENNER
FULL ½ ACRE

High, open view location at the end of a quiet cul-de-sac. 5 rooms, nearly 1200 sq. ft. of gracious living area. Crestwood kitchen, full high basement, double attached garage. VLA or conventional terms. Asking only $29,900. View by appointment only. FRANK BOUSFIELD, 386-2955 or res. 479-1000.

SOUTH OAK BAY
NEW LISTING

Close to Victoria Golf Club. Just 25 years old, this lovely comfortable home with four bedrooms, living room, kitchen with built-in wall oven and counter range, full basement and beautiful landscaping (lots of shrubs) can be yours for $24,950. Price is firm and possession is July 1st. To view, pleace call GEORGE WALL, 386-2955.

SOUTH OAK BAY
4 BEDROOMS
$22,900

An exceptionally well-kept home in the desirable South Oak Bay area. Just two blocks from the sea, this home has large family kitchen, separate dining room, 12x18 living room with wall-to-wall carpeting, and four bedrooms. Full high basement, copper plumbing, heavy wiring. To view, please call GEORGE WALL, 386-2955 or 388-6318.

JUBILEE AREA

Older 3 BR home, full basement, drive-in garage. Very cozy. Asking $15,900. Call IRA FREEDMAN, 386-2955 or 592-6540.

OAK BAY SOUTH
BRAND NEW—$44,500

2390 Windsor Rd., over 2,600 sq. ft. of finished area. Three full 4-pce. bathrooms, 5 bedrooms, 2 fireplaces. More room for expansion. Close to all conveniences. Must be seen to be appreciated. Clear title.
Other executive homes under construction in choice areas.
J. Fitterer Builders Ltd., 382-2980 Eves. and weekends, or 386-3710 anytime.

N P
O R
R I
Y & C
B E
ASSOCIATES LTD.
1314 Quadra St.

NEW LISTING
HIGH GORGE

ACCESS FRONT AND BACK. 3 BEDROOM HOME. REC. ROOM. FULL BASEMENT. DRIVE-IN GARAGE. 1100 SQ. FT. BUILT 1954. FIRST TO SEE WILL BUY AT $21,700 F.P.
EXCLUSIVE—RAY SMITH
385-2458

LOOK
4 BEDROOMS
$14,900

A TREMENDOUS BUY. SITUATED ON LARGE, FUTURE APT. SITE. LOT SIZE 60x120. IDEAL HOLDING. THIS HOME IS VERY COMFORTABLE. HAS LARGE LIVING ROOM WITH FP, SEP. 12x12 DINING ROOM. CAB. ELEC. KITCHEN. NEW OIL HEAT. PLUMBING AND WIRING. ATTACHED GARAGE. CAN BE PURCHASED FULLY FURNISHED. APPROX. $3,900 DOWN. BALANCE $102 PER MONTH. BETTER HURRY FOR THIS ONE.
CALL LEN LeDOUX
382-9852 — 385-2458

FAIRFIELD
NO STEPS

Stucco bungalow. 2 bedroom. Cosy living room with fireplace. Large kit with eating area. Sep garage. Greenhouse. Wired for dryer. Terrific retirement home, or starter. Clear title, easy down payment. Vendor carry balance. Full price just $18,500. DORIS ADAMS, 385-2458.

ESQUIMALT
DUPLEX LOT

3-room bungalow. Corner lot, 1 blk. from sea. Fruit trees and flowers. FULL PRICE $20,800. DORIS ADAMS, 385-2458.

PRICES ARE TERRIBLE
AREN'T THEY?

It's getting so that a man with a REALLY BIG family just can't buy a home that he can afford unless the kids share bedrooms and line up at the ONE bathroom to wait their turn. But once again that man DON BACON has come up with the answer. At 1631 Kings Road there is a stucco home with SIX BEDROOMS and TWO BATHROOMS at a price you CAN afford. The bedrooms aren't big mind you, but there ARE six of them. There is also a DEN and a LARGE FAMILY dining room. Big laundry room ON THE MAIN FLOOR to save mother steps. The lot is rather narrow (meaning low taxes) but it goes back 130 feet, so that there is ample place for small children to play. Fruit trees, too. Two blocks to OAKLAND SCHOOL, and walking distance to Lansdowne Jr. High Full basement with workshop for dad. Rewired and OOM heat. Can you imagine getting all this for only $18,900? The line forms on the right for appointments to view. Call DON BACON, 385-2458.

SOOKE

MODERN HOME — 5 ACRES
Just a few minutes walk from the Shopping Centre. Excellent cleared fertile land ready for the plow. Smart 5-year-old five-room bungalow with full basement. Also small cottage. Enjoy carefree country living — and let your children reap the rich rewards of future subdivision. Price $42,000. Call DON BACON, 385-2458.

NEW LISTING
VIEW ROYAL
$26,500 F.P.
3-BEDROOM
POST AND BEAM

—EXCELLENT CONSTRUCTION
—HIGH LOCATION
—L.R. AND D.R.—
CARPET ON OAK
—"OLD WEST" REC. ROOM
—DRIVE-IN GARAGE
—POSSESSION END OF SCHOOL TERM OR SOONER
EXCLUSIVE—RAY SMITH
385-2458 (24 HOURS)

SECLUSION
½ ACRE LOT

You can have seclusion on this ½ acre property in Central Langford. Comfortable 4 rm bungalow, large dble garage or workshop. OOM heat. A delightful modernized cottage at only $14,950. Call GLEN McGREGOR 385-2458, Res. 477-3675.

V.L.A. PROBABLE
ONLY $29,500

A superb 2 bedroom home featuring over 1400 sq. ft. of de luxe living. Only 2 years old. Dble garage plus extra parking, beautifully landscaped with patio. High view location. Don't wait — Call JOYCE MILLER right now to view. 477-6161 or 385-2458.

"BOAT, TRAILER, CARS"
GORGE AREA

Loads of parking access on 2 streets. 1st class condition, 3-bed., large living room, fireplace, dining room, double stainless sinks, in electric kit., eating area. Full base. rumpus room, wired for washer and dryer. Drive-in garage. Can you imagine all this for just $21,700.
CALL DORIS ADAMS
386-3989 385-2458

DRIVE BY
840 BECKWITH

LANGFORD—5 YEARS
$14,500

See this cosy no-step 2 bedroom stucco home in good area. Panelled living room. Separate garage. Electric heating. Large level lot. DRIVE-BY 967 BRAY ST. and call
RUDY ROST
385-2458 (anytime) 658-5490 (Res)

COLWOOD GOLF COURSE

This could be your dream home, only 10 yrs. old, consisting of 3 bedrooms, living and dining room, oak floors and utility room. Quiet Cul-De-Sac St., bordering on Royal Colwood Course. Priced at $18,900. Call TED CHARTRES 385-2458 or res. 386-5508.

UNIVERSAL BUILDERS

Div. of Capital Mortgage Corp. Ltd. "110 Per cent Satisfaction Guaranteed . . . or your money refunded."

HAVE YOU SEEN OUR FURNISHED SAMPLE HOME?

. . . Then here is something you've missed!! Drive straight out Quadra St., to Beckwith Ave., in High Quadra, turn right on Beckwith about a block, and see our 'Open House sign at . . .

822 BECKWITH AVE.
OPEN 10 A.M. TO 10 P.M. DAILY
UNDER FLOODLIGHTS

. . . Ask for our list of new homes available, identical (except for exteriors), to this one on display! Prices start at . . .

$18,950. THROUGH TO $22,100
ON NEW HOMES
CURRENTLY AVAILABLE IN

1—STRAWBERRY VALE
2—LANDFORD
3—SIDNEY
4—HILLSIDE-SHELBOURNE

. . . $1,000. Home Owner Grants available to qualifying purchasers on all these new homes, so, . . . act fast and get your share!! Mr. Jones, or Mrs. MacDonald in attendance, 478-5548, 10 a.m. to 10 p.m.

UNIVERSAL BUILDERS
Div. of Capital Mortgage Corp. Ltd. "100 Per cent Satisfaction guaranteed . . . or your money refunded."

ATTRACTIVE 3-BEDROOM HOME near Simpsons. $16,000. 383-4990.

J. A. HENDERSON
REALTY LTD.
385-9741 ANYTIME
WE BUY, SELL AND TRADE

HIGH COOK

Close to schools, shops and transportation. Smart, modern, 3 bedrooms, 2 baths. High, easy to care for lot. 6¾ per cent mortgage can be assumed. Try your down payment at $24,500.

WILLIAM ROGERS
385-9741 652-1891

CENTRAL SAANICH

Country living with city conveniences in this superior, modern, cottage style 3-bedroom home. Large easily maintained garden. Easy driving to town, golf courses and marina. Priced to sell at only $29,900. To view call now.

WILLIAM ROGERS
385-9741 652-1891

ESQUIMALT
$19,500

This is a MUST SEE for the discriminating purchaser. As clean as could be and very modern throughout, nothing to do but move in. Living room with fireplace, galley type kitchen with nook area, 3 bedrooms or 2 and dining room, 4-pce. bathroom, utility room, no basement, single garage, fenced lot. 7¼ per cent mortgage.

GEORGE BOWES
385-9741 385-5055

JUBILEE AREA
$16,900

This 3 bedroom home with about 1400 sq. ft. of living area has an oil furnace in full basement with drive in garage. Near schools, store and bus. Must be sold. Make an offer.

CY SHEARING
385-9741 592-2038

LIVE RENT FREE
BEACON HILL PARK
$15,900

This well maintained up and down duplex will provide good accommodation for owner on main floor. Separate entrance to upper self contained flat, bringing in $75 p.m. See this today—call

CY SHEARING
385-9741 592-2038

JUBILEE
FAMILY HOME

A newly renovated 3-bedroom home close to transportation and schools, and offering comfortable Living Room and Dining Room accommodation. Mom will love the modernized kitchen and full basement with oil-o-matic heat. You must see this one at $18,900. Immediate possession and good terms can be arranged.

VIC VENTON
385-9741 382-8784

LIVE RENT FREE
OR BETTER

Main suite offers 3 or 4 bedrooms. Large living room with fireplace, and large cabinet electric kitchen. ADD this to a two-room suite on main floor PLUS two separate rooms in a basement requiring only a little ingenuity to expand accommodation. Existing mortgage makes this easy to purchase at a LOW PRICE of $21,000. For more information call

VIC VENTON
385-9741 382-8784

RITHET AGENCIES LIMITED
714 Fort Street 382-4251

LAVENDER LADY
SPECIAL
PREJUDICED?
WELL MAYBE, BUT

Where else but here in our beautiful city can you start at a busy intersection and immediately be on a secluded tree lined street winding in and out between lovely homes up to the top of the hill and there find the most charming little bungalow that looks as if it had been carved out of strawberry ice cream. Believe it or not, this is true. There is a lovely living room with fireplace. Oak floors, a dining room and a bright convenient kitchen, all across the front of the house. Two twin-size bedrooms and a 4-piece bathroom. No basement but cement crawl space. Lots of room for storage, oil hot water heat, large garage and a perfectly beautiful backyard in trees and lawn and a perfect place for a rock garden.
Firm Price $22,500
382-4251 Mrs M. Lavender 383-9120

ON THE CORNER
IN OAK BAY

Very desireable stucco home the type seldom offered on the market today. Comprises through hall plan leading to spacious living room with guest sized dining L. Galley type kitchen also with generous eating area. Two very good bedrooms. Included are a first class washer and dryer combo, electric stove, fridge, carpets, drapes and some furniture. May we personally recommend this no-step nonbasement bungalow in a quiet parklike garden for your retirement. The complete package $23,950. Please call
FRED CAMPBELL
382-4251 or 592-7482

Custom Designed Homes
Direct From Builder
Lots and financing arranged. For further information call 388-6601 or 477-5252.
VICTORIA CONSTRUCTION LTD.

CUSTOM-BUILT HOMES BY experienced craftsmen. Trade-ins considered. As low as $1,000 down. Ph. Mr. Roberts, 592-3980.

B B
R R
BROWN BROS.
W S.
N
AGENCIES LTD.
1125 Blanshard St.
385-8771 anytime

TOWN & COUNTRY
QUICK POSSESSION

Spacious modern stucco home on large garden lot. Large living room, wall-to-wall carpet, separate 9x11 dining room. Family size cab. elec. kitchen, 3 good bedrooms, 3-piece bathroom. Full high basement, drive-in garage plus separate garage. Only $6,000 down. Balance $150 per month. Priced to sell $19,950. Exclusive with Mr. Pearce, 385-8771, Res. 386-3808.

SHELBOURNE

An older home on 40x165 lot. 12x16 living room. One large bedroom plus 2 small ones, 3-pce. bath. Gas range in kitchen. Auto gas furnace, large separate garage. Low taxes. Close to bus. Only $14,000. Exclusive with Mr. Pearce, 385-8771. Res. 385-

SIDNEY

3-Bedroom, large family home. Panelled living room with W-W. New kitchen cabinets with electric range and fridge, eating area, nice family room. Asking $17,750 ($6,

151 COUNTRY HOMES AND PROPERTIES

BRENTWOOD
Properties Ltd.
7183 W. Saanich Rd.

Your Brentwood Bay Realtor for properties and insurance
652-1141

METCHOSIN

Springtime and country life go hand in hand. Here you have a spacious 3-bedroom rancher, barn for ten head, storage sheds, sturdy fences, fruit trees, pasture, year round stream. 6 acres in all. $42,000. VLA at present. Phone ELLEN SPEERS 385-2471. Johnston & Co.

INVESTMENT IN LIVING

Comfortable split level, 16x27 living room, 15x15 dining room, large modern kitchen, 2 bedrooms, on 5 beautiful acres overlooking Elk Lake. Treed and secluded. Asking $45,000. To view anytime call Mr. Fortune at REALCARE ESTATES LTD., 822 CORMORANT ST., TEL. 388-7733.

SIDNEY REALTY LTD.
In Central and North Saanich
Phone 656-2622, Sidney

152 WATERFRONT PROPERTIES

GENOA BAY
FABULOUS SETTING
COUNTRY RETREATS

1. WATERFRONT
OLDER HOME
This older 4-bedroom home with 3 bathrooms on a large waterfront lot is a remodeler's delight. Come and see the setting and the views over Cowichan Bay and Satellite Channel. Full price only $16,900.

2. 150' WATERFRONT
60x30 POOL
Build your own residence on this fabulous lot facing south, already equipped with a 30x60 pool, complete with filter system. Full price $19,000.

3. WATERVIEW
4 BR. 3 BATHS
Older, but solid 2-storey residence having 3 complete bathrooms. Heated by oil hot-water heat. New roof. A lovely setting. Full price $18,000.

For further details, call JACK MEARS, 385-7707 anytime. Mears, Whyte and Gower Limited.

780 FT. SANDY BEACH WATERFRONTAGE PLUS 45 ACRES

This type of property is very seldom available and is located a few paces from the beach and one of the finest fishing spots on Vancouver Island only 23 miles from Victoria. Acreage comprises both spacious pasture land and some timber. Fully modern 3-4 bedroom bungalow with 2 bathrooms, attractive living room with picture windows. Property has terrific potential as either a resort, marina, trailer and tenting grounds. DEFINITELY TODAY'S BEST BUY at price of only

$80,000

Mr. Belcher, 382-3848 Res.
A. BERNARD & CO. LTD.
655 Fort St. 384-9335

"SOLIMAR"
SOUTH SALT SPRING

1,500 ft. of ocean front on 5.25 acres of landscaped grounds. Private beach, salt water swimming pool, tennis court and floating dock. Safe moorage. 3 furnished guest cottages plus older 3-bedroom home. Excellent terms. For further details, please call

MRS. MARY WOOD
386-1361 477-5557
DAVE GIBSON
386-1361 385-6689
CANADA PERMANENT TRUST CO.

CHERRY POINT WATERFRONT

Treed lot, 1¼ acres with sensational view. Sandy beach at low tide. $16,500 with terms. Joe Rickard, Brown Bros. Agencies. 385-8771 or 656-1628.

WATERFRONT LOT PROSPECT LAKE

Ready to build on. Road in, water service on street. Plan for filter approved. Lot 61x280. Price $13,500. Vendor will carry some by A.S. E. Lee, Brown Bros. Agencies, 385-8771. Res. 658-5447.

SHAWNIGAN

About 5 lovely acres of private park with mature fir trees. 300 ft. of waterfront and a modern, expensively furnished home with in-law suite.
A one-of-a kind property. Well worth the asking price of $85,000 but the owner will consider offers and terms.

PHIL SIMPSON, 386-7521
BOORMAN INVESTMENT CO. LTD.

LUXURY WATERFRONT

Do YOU desire an immaculate home set on over an acre of beautifully wooded waterfront? This type of home is very rarely available, and is almost unequalled in this area.
Over 2000 square feet of living area and 200 feet of waterfront. Magnificent views. For the discriminating buyer. For further information call MIKE RUDDY, 592-0628 Res.
479-1667 (9-5) 385-0022 (24 hrs.)
Royal Oak Properties Ltd.

IT'S 1969
5,000' WATERFRONT

This property may be a bit remote for unheard of gains today. How about 1974? Remember there is almost one mile of waterfront, 3000' ocean front, 2,000 lakefront. Best of all, there is almost 2¼ million square feet of land. The buildings are terrible. $40,000. DAR GARSIDE 385-2458.

Byron Price and Associates Ltd.

SHAWNIGAN LAKE

Approximately 2 acres with 450 ft. frontage on lake, nice beach, good dock. 4 well kept 1 and 2-bedroom cottages. Asking $49,000 excellent terms.
10 acres with 1000 ft. frontage on the sea near Hall's Boat House approximately 12 miles from Victoria. Full price $5600. Terms available. Ruby Holden, 478-5558 or 642-5052. Goldstream Properties.

BRENTWOOD

Situated on a 55'x100' lot. Lovely home with 1 bedroom (possible two). Lge. L.R., sep. D.R., cab. elec. kitchen, 3-pce. bathroom, sunporch 25'x9'. OOM Heat, elect. hot water. Zoned commercial-recreational. Frig., stove, washer, dryer included. Asking $21,500. G. McWilliam, Island Pacific Realty Ltd., 388-6281.

SAVORY ISLAND

One of the choicest waterfront lots on this popular resort Island. 50x225 and nicely treed. Some terms at

$2,950

R. Bayne, Douglas Realty Ltd.
385-8784 anytime

OAK BAY WATERFRONT

Charming home, only 9 yrs. old. Magnificent seaview from every one of the spacious living room, dining room, kitchen, breakfast nook and family room! Sundeck, partly glassed, partly open. Swimming Pool. Only $45,000. Margaret or Don MacClement 386-3231 or 652-2210 — Block Bros. Realty.

CHESTERMAN BEACH. TOFINO. App. 100 ft. sea frontage. ½ acre. Southerly exposure. Lightly treed. Homesite and driveway cleared and gravelled to road. $10,500.
Call R. COX 385-2481
Swinerton, Stewart Clark, Ltd.

DISTINCTIVE BUNGALOW situated on 1 acre of picturesque waterfront. Over 600 ft. frontage. This excellent property is on paved road with all city amenities. Call H. Mitchell, 479-4818; Metropolitan Realty, 386-3585.

SHAWNIGAN LAKE WATERfront. Large level lot with older home. Has large wharf, fruit trees, wired for range, complete plumbing and good well, for appointment to view 479-5315.

WATERFRONT LOT, 110' BY 200' approximately, Cherry Point. $1,000 down. Full price $10,500. 362-9586.

152 WATERFRONT PROPERTIES

SUNSHINE—GOOD BEACH
WARM WATER; FISHING—These are some of the features of this ideal waterfront cottage located on choice Madrona Drive out Deep Cove way. 2 bedrms., elec. kitchen, living rm. with F. P. Southwestern exposure. Nice lot. Buy now and enjoy the summer with your family and children. Priced to sell at $29,500.
Eric Porter

ARDMORE AREA
One and a half acres—100' of beachfront on lovely Cole Bay. 5-yr.-old post and beam 4-bedrm. home. A buy at $46,000 with very good terms.
Eric Porter

DEEP COVE
One acre with over 100' of beach frontage. 3-room livable cabin on the beach and ideal building site for future home on lovely property. Southwestern exposure. Today's price $29,000.
Eric Porter

CHALET ROAD
One of the most secluded properties with 1½ acres and 154' beach frontage. Very nice 1 or 2 bedrm. home for year round or summer living. Boathouses and swimming beach. Fireplaceable at $45,000 with some terms.
Eric Porter

I live on and know this side of the peninsula and believe that these are some of the choicest waterfront properties anywhere. Eric Porter, 652-2808, ISLAND HOMES LTD., 386-7545.

LOVELY WATERFRONT LOT OFF East Sooke Rd., $1500 down. Ruby Holden, 478-5558 or 642-5952 Goldstream Properties.

2 LARGE CHOICE SEA FRONT lots. Nice beach, on Vancouver Island. Phone 327-7777 Vancouver, or 754-4326 Nanaimo.

SHAWNIGAN LAKE, 120-FT. frontage, 2-bedroom cottage, furnished. $11,000. Terms. 384-0613.

153 WANTED TO BUY HOUSES

YOUR HOME OR PROPERTY IS REQUIRED FOR THE MANY BUYERS WHO ARE CONTACTING BLOCK BROS. REALTY LTD., 386-3231

3 bedrooms, 4-pce. bathroom, garage or carport no basement, under 25 yrs. Well maintained $8,000 dn. Oak Bay or Gordon Head area. Please call BETTY M. McARTHUR, res. 592-7749.

• • •

Doctor needs four bedroom home near hospital $35,-$45,000 Oak Bay area preferable. Call MARGARET OR DON MacCLEMENT, 386-3231 or 652-2210.

• • •

2—3-bedroom, full basement, $18,000 — $25,000 Esquimalt-Gorge area. Contact FRANK M. VINSON, 386-3231 or 478-5411.

• • •

2-bedroom house, minimum steps. Need not be new, but must have character. Approx. $25,000. Any good area. Call DON or MARGARET MacCLEMENT, 386-3231 or 652-2210.

• • •

Buyer arrives March 31st. Must buy home in 48 hours. Occupancy not required until early July. Who has a home for sale. $28,000 - $35,000 that has 3-4 bedrooms, 1½-2 bathrooms, basement, finished rec. room. With some seclusion, view and near to schools. Reasonably new, split or bi-level, ranch style or some architectural character. Please phone OLLIVE KER 386-3231 or 592-4450.

• • •

For cash — 2 bedroom — no base. — no objection to wartime house. Prefer Esq. BETTY SILVER 386-3231.

• • •

2-3 bedroom homes on or near transportation, preferably walking distance to town, to $23,000. MRS. FRASER 477-1411.

• • •

Lots or acreage — Large or small — near or far, AL. SMILLIE 386-3231.

• • •

Long Low rancher within 20 mins. drive to downtown. BETTY SILVER 386-3231.

• • •

3 bedroom basement home with rec. room finished or unfinished any desirable area, near schools. to $30,000. MARJ. NAPPER 542-9554.

• • •

2 and 3 bedroom homes any good residential area $20,000 to $30,000 price range. EARL MCLACHLAN, 592-0972.

• • •

386-3231
BLOCK BROS.
1800 BLANSHARD ST.

Nine Calgarians Count Them

... are now on my books, looking for 2 and 3-bedroom homes. Areas wanted are Fairfield, Gorge, Gordon Head and Oak Bay. Prices ranging from $12,000 to $24,000. Call me quickly at 386-6175. Ask for John Molyard, John Molyard Agencies Ltd., 1964 Oak Bay Ave.

Three bedroom home wanted in the Gordon Hear or general University area for clients with $12,000 cash for down payment, up to $25,000 price range. These are sincere buyers. Please call 386-6175 anytime. Ask for J. P. (Jack) Crow at John Molyard Agencies Ltd.

UNLUCKY 13?
NOT FOR YOU!!

I need 13 homes from $25,000 to $38,000 in Gordon Head, Cadboro Bay, Maplewood and Oak Bay. I have 13 buyers ready, willing and able to purchase your property. Take advantage of it and — luck will be yours!

CALL STEVE MOONEY FOR ACTION
Res: 477-4179 or 385-7761 (24 hrs.)
D. F. Hanley Agencies Ltd.

CASH IMMEDIATELY FOR YOUR HOME WITH POSSESSION NOW OR AT A LATER DATE TO SUIT YOU. JACK HENDERSON.

J. A. HENDERSON
REALTY LTD. 385-9741

WANTED
3 HOUSES
BY INVESTOR

$18,000 to $24,000 price range to be used as rental units. Please call me anytime.

J. C. (JACK) WALDRON
Bus: 382-7751, Res. 383-1480
D. F. Hanley Agencies Ltd.

IN A HURRY TO SELL?

Best thing to do—put your house on Multiple Listing. You get speedy action because every Realtor in town is selling for you—and you can be sure of full value for your property. See any member of the Victoria Real Estate Board.

SOUTH OAK BAY

WANTED — WELL-BUILT, SUNNY HOME FOR FAMILY OF 3 SITUATED AREA OF NEWPORT, CENTRAL AVE., MOUNT JOY OR EQUIVALENT. PREFERABLY 5½ TO 6½ ROOMS ON 1 FLOOR. PRIVATE SALE HOPED FOR. CASH. REPLY VICTORIA PRESS, BOX 627.

? ? ? ? ?

Have you a good family home with an existing mortgage at a reasonable interest rate? Out of town buyer with substantial cash will pay premium price. Call Jack Moore, 386-7545. Island Homes Ltd.

TWO OR THREE BEDROOM home on a double lot within four miles of City centre. Cash available or terms to suit you if desired. Call SIMON FLETT anytime, 385-2471. Johnston & Co. Ltd.

URGENT—WANTED 3-4-BEDROOM basement home in Oak Bay, up to $30,000. Call Harold Ware, Gardner Agencies. 385-1448 or res. 382-1461.

WANTED, HOUSE WITH BASEment suite. Must be fairly modern. Cash sale. Phone C. H. Holland Realtor, 385-0624 or 592-0619.

Wanted:—Small bungalow in City, Fairfield or Oak Bay, for retired couple. Call Howie Craig, Leader Realty Ltd. 479-4312.

HAVE $2,500 AND UP TO $150 per month for older type home, Victoria South. Victoria Press Box 639.

WANT 3-BEDROOM MODERN home from owner with good financing. Mrs. Bowden, 385-6290.

153 WANTED TO BUY HOUSES

URGENTLY REQUIRED

A 2 or 3-bedroom, full basement home in LANGFORD, COLWOOD or GLEN LAKE area. Please call JOYCE BARLOW of NEWSTEAD REALTY LTD.
382-8117 or 383-6236

I WILL BUY YOUR 2 OR 3-bedroom home immediately for cash if it's suitable for rental purposes. For fast action call my agent, Ellwood Nault at Block Bros. Realty anytime. 386-3231.

PRIVATE 2 OR 3-BEDROOM home for cash. 652-2967.

154 PROPERTY FOR SALE

OLYMPIC VIEWS!
LOTS AND ACREAGES!
$850 DOWN!

Inspect these today:

Lot 3—Two acres, corner of Duke Road and Cliff Drive, $8,500. (Duplex or single family.)

(This lot can be purchased with $850 cash, balance at $67 per month. 8½ interest.)

Lot 9—90'x150', southeast corner of Cliff and Circle Drive, beautiful sloping view lot, $1,500 down, only $4,500.

Lot 15—Circle Drive, south of last house on east side, panoramic views east and west, level site, price $6,000.

All roads, water and electricity are in and paid for by developer (not sewered area).

CALL Mr. W. O. CAMERON
388-5535
Exclusive Agents
B.C. Land
and Investment Agency Ltd.
922 Government Street

DEAN PARK

Treed ½ acre lots on beautiful Mt. Newton. All services laid on. Price range $5,750-$7,000.

384-0531

LANCASTER RD.
$25,000

High lot 58.5x181.6. Ideal residential site or holding property.

Madge Hole Don Robbins
Hagar and Swayne Ltd.
384-0531

BEAUTIFUL VIEW ACREAGE
WEST SAANICH RD.
NEAR ROYAL OAK

Approx. 3½ acres with excellent building site approved for fill disposal field, $15,200.

NORA LINDSAY, 658-5040

Crown Realty, G. D. Peaker
Holdings Ltd., 727 Johnson St.

BUILDING LOTS

1—SIDNEY—Approx. ½ acre on Sewer. Full price $6000.

2—VIC. WEST—On sewer. Approved plans available — Full price $5,000.

Excellent Terms. Call Wally Milligan, 385-8731.
Crown Realty, G. D. Peaker
Holdings Ltd. 727 Johnson St.

CENTRAL SAANICH

(A) 4-Acres of good view land, partly treed and meadow land. Ideal for the horses with terrific future development. Price $12,500 — Terms.

(B) ½-Acre treed secluded lot. Perc. test approved. Price $5,500 — Terms.

(C) Approx. ¾-Acre lot in producing Holly trees. Piped water line. Price $7,500 — $3,500 down.

385-3435 Al Vickers 652-2266
P. R. Brown & Sons Ltd.

FARMETTE
WITH VIEW

Here are 2 cleared acres with fabulous sea and mountain views. Area of new homes, CLOSE TO THE SEA, WITH PUBLIC ACCESS. IDEAL HOMESITE THAT WOULD ACCOMMODATE HORSES. Land such as this is increasingly hard to come by so HURRY FOR THIS ONE. Full price only $10,500, with ADEQUATE TERMS. Call BILL HODGSON, 385-2458 or Res. 385-8563.
Byron Price & Associates Ltd.

UNOBSTRUCTED
SEA VIEW
CADBORO BAY

This is one of the finest lots in the city. It is well away from the road and consequently quiet and secluded. The view is of all of Cadboro Bay, the Islands and Mt. Baker. The property is almost ½ of an acre. Asking price is $18,000. Call 388-6231.

PETER W. BARDON
Island Pacific Realty Ltd.

WATERVIEW PROPERTY
ARDMORE 1:35 ACRES

in lovely Glywood Country Park Estates. Just a few steps to private beach access to the warmest salt water on the lower mainland, boat moorage available. Map of the Estates and particulars with listing broker. $15,900 with terms. 386-3231 BETTY M. McARTHUR, Res. 592-7749. Block Bros. Realty.

CHOICE HALF ACRE
SEAVIEW 10 MILE PT.
$20,000

For further details please call 386-3231
WAGNER-FORD-THRONE
Block Bros. Realty

APARTMENT SITE POTENTIAL

Asking approx. $2.40 per sq. ft., less the salvage of three good homes, for a 27,400 sq. ft. site, convenient location. IAN A. BOORMAN, 386-7521.
BOORMAN INVESTMENT CO. LTD.

JAMES BAY

Large commercial lot near Dallas Rd. with a 2 bedroom rentable home. Excellent for storage of heavy machinery. $6000 down with payments of $150. Full price $19,900. Phone Peter Ter Veer at 383-7115 or res. 386-0819 (anytime).

Ettema Realty Ltd., 1802 Cook St.

BUILD NOW ON CHOICE LOT, fronting on Brodick Crescent in new subdivision off Cedar Hill Rd., including 2 acres of adjoining investment property with future subdivision potential. Investigate today and make your offer. Phone office 656-4113 or Res. 652-2616.

LIST YOUR REVENUE PROPERTY WITH J. S. BOORMAN — PHONE 386-7321. SPECIALIZING IN COMMERCIAL PROPERTIES, HOTELS, MOTELS AND APARTMENTS.
BOORMAN INVESTMENT CO. LTD.
1111 GOVERNMENT ST. 386-7321

1½ ACRE—SEAVIEW—$8,900
1 Acre—Ardmore—$6,800
De luxe building lot—$8,400
Terms Available
DON PATTERSON—385-2458
Byron Price & Associates Ltd.

40,000 SQUARE FT. OF COMMERcial land. Good holding for 36 suite apartment building. Near Wooico. Phone PETER TER VEER at 383-7115 or 386-0619 (anytime).
Ettema Realty Ltd. 1802 Cook St.

HALF-ACRE LOT

1 only left now in this new subdivision. Try V.L.A. See sign on 5099 Del Monte Ave. Lot No. 5. Price, $6,600. 388-6390 after 6 p.m.

IN SOOKE

7 lovely acres, on year round creek. Phone 642-5655.

LOVELY SEA VIEW LOT, Esquimalt Lagoon, $8,500. 478-3864.

VIEW LOT, HIGH CORDOVA BAY. 383-6364 evenings.

154 PROPERTY FOR SALE

SPECTACULAR
OPPORTUNITY

103 ACRES OF PANORAMIC VIEW PROPERTY. 3 of these acres are presently leased and show a MONTHLY INCOME OF $1,000 INCREASING TO $1,500 MONTHLY IN progressive stages. Another 3 acres can be IMMEDIATELY SOLD FOR $15,000, leaving approximately 97 acres as prime holding property.

Get the full story on how you can acquire this self liquidating investment together with exceptional capital gain. OPPORTUNITIES SUCH AS THIS ARE RARE.

Sole and Exclusive Agent
W. A. (BILL) HODGSON
385-2458 or Res. 385-8563
Byron Price & Associates Ltd.

SEAVIEW LOT
OLYMPIC VIEW
DRIVE

Over one-third of an acre. Cleared, sloping lot with 90' frontage on Olympic View Drive. One short block from beach and offering magnificent views of sea and Olympic Mountains. Situated amid new homes in a fine residential area with a country atmosphere.

PRICE $8,700
ED JUPP, 385-2481
Swinerton, Stewart Clark, Ltd.

GEORGIA PARK
TERRACE
CORDOVA BAY
SUPERB SEAVIEW LOT

One of the few lots left in this demand area. Approx. 12,700 sq. ft. Full architect plans for a delightful home specially designed for this lot included in price

$13,000

MR. SIMPSON RES. 385-7369
PEMBERTON, HOLMES LTD.
384-8126

SEAVIEW AND SECLUSION

1½ ac. on Curteis Point. An interesting property on watermains, with rocks, trees and a building site with panoramic view. Everybody wants it. Be the one who owns it.

FULL PRICE $11,400

656-400 K. Drost 656-2427
SAANICH PENINSULA
PROPERTIES LTD.

GORGE — BURNSIDE
— CITY —
APPROX. 3 ACRES
POSSIBLE APT. SITE
$1.40 SQ. FT. CALL

S. SAGE 384-4347
Crown Realty, G. D. Peaker
Holdings Ltd., 727 Johnson St.

C. SAANICH — 3 sloping dwelling lots (100x200), lovely view, piped water, paved road. $5,600-$6,000.

SIDNEY—50x121 in area of new homes, on sewers. $5,500.

EXP. FARM—Over ½ acre on attractive street, 113x215. $7,500.

656-1154 Mr. Elwell 477-3988
GORDON HULME LTD. SIDNEY

LIGHT INDUSTRIAL

40,000 square feet of vacant land zoned light industrial. Selling at only 65 cents per square foot. Possibility of obtaining more land adjacent.

RON CROW
386-1361 592-4989
Canada Permanent Trust Co.

BUILDING LOTS

Next door to 520 Tait. Filter bed approved. 50x130. $4,400.
ALSO
Lovely sea view lot end of Dover Rd., Sooke. 60x120, on water main. Asking $4,400. Call TED CHARTRES, 385-2458, res. 385-5508.
Byron Price & Associates Ltd.

PRESTIGE BUILDING LOT, ROCKLAND AREA, ON SEWER. FULL FIRM PRICE $10,300. Call Robert Young, 383-4124 anytime, McAdams Investments Ltd.

BEAUTIFUL HIGH SEA VIEW lot on Circle Drive just above Olympic View Drive. Unobstructed panoramic ocean views will delight you. In an area of lovely homes. This is an exceptionally desirable 90x150 ft. lot. Asking $8,500. For further details please phone EILEEN PEARSON 385-2458 or 477-3210.
Byron Price & Associates Ltd.

CADBORO BAY

Sewered lot (50x100). Price $7,700. Call:
HAROLD WARE
385-1448 382-1461
GARDNER AGENCIES LTD.

SIDNEY LOT

Just south of Sidney border 80x177. Level, clear, lot with view. $4500.

385-9741 CY SHEARING 592-2038
J. A. Henderson Realty

BEAUTIFUL WATERVIEW

13.3 Acres — East Sooke
$24,900
Call Don or Margaret MacClement
386-3231 or 652-2210
Block Bros. Realty

4¼ ACRES OF PRIME BUILDING land suitable part residential and part commercial, plus two-bedroom home rented at $115 per mth. Excellent View Royal location. Trades considered. Phone C. H. Holland Realtor, 620 View, 385-0824 or 592-0619.

SEAVIEW

SEAVIEW lots in lovely new subdivision in Central Saanich, near new shopping centre. Proof of percolation passed. Services in, will be on sewer. EASY, SHORT, distance from city. By appointment. 652-1760.

2 SIDE-BY-SIDE LAKE-FRONT lots in beautiful Laurentian Mountains, 70 miles from Montreal, 1 mile from Ski Resort. Fishing, swimming, hiking in summer. Skiing, skating, skidoo-ing in winter. $4,800 each or $9,000 both, 652-2356.

UPLANDS

A private ¾'s of an acre. On a quiet cul-de-sac, ½ blk. to the Uplands Golf Course. Call 382-9111.
INVESCO REALTY LTD.

COMMERCIAL — 100'X100'

Near Mayfair, a double lot with a large home. Ideal for warehouse, wholesale outlet, light manufacturing, etc., or a good holding. Offers invited. LEO VANDYK, 385-2471. Johnston & Co. Ltd.

VALUABLE COMMERCIAL LOT On Pat Bay Highway, 2½ acres. On portion already widened to 4 lanes. Level, cleared, and ideal for boat sales, etc. $23,000.
656-1154 Mr. Elwell 477-3988
GORDON HULME LTD. SIDNEY

TWO DUPLEX LOTS, 100x108, ON sewer. Act quickly as these will not last long. Full price $9,900 each. Call
385-1448 H. WARE 382-1461
GARDNER AGENCIES LTD.

2.3 acres of land zoned residential, good drainage, possible apartment site — on sewer, asking $124,000.
MR. DOBSON, 388-4294
BASTION SQUARE PROPERTIES.

DUPLEX LOT IN CITY NEAR Simpsons-Sears, 62.5'x107'. Asking price $12,000. M. E. Braithwaite, Financial Survey Ltd., 384-9305, res. 592-0638.

DUPLEX LOTS IN GOOD, sewered, area. For details phone J. Ettema at 383-7115 anytime.
Ettema Realty Ltd., 1802 Cook

APPROVED BUILDING LOT IN new Cordova Bay subdivision, choice unobstructed valley view. Principals only. 658-5310.

100 ACRES, 9 MILES NANAIMO. 700 ft. on Yellow Point Rd., Cedar, full price $45,000, $10,000 down. Phone 478-3067 after 6 p.m.

TEN MILE POINT, BY OWNER, ¾ acre, seaview, secluded, $16,000. Phone 477-6057.

FOR SALE ¼-ACRE SEAVIEW lots, North Saanich, from $7,000 to $8,600. Principals only. 656-3051.

DUPLEX LOT 70' BY 99' WILL trade for duplex or apartment. 383-3811.

DUPLEX LOT, 60X132, VIC. WEST, $6,500. S. W. Evans, 382-2157, eves. 479-7217. Western Homes Ltd.

TREED LOT, 74'X120', PLEASANT location, 9 miles out, $5,500. 382-9092.

154 PROPERTY FOR SALE

COUNTRY SQUIRES

2 acre view properties. Bring you horse, cats, kids and build your dream rancher here. Why cram them all on a subdivision lot? Bring your boat to the beautiful beach with access to the finest all year fishing there is. Breathe deep the fresh unadulterated air. You can't help but be happy forever. Terms available to the qualified purchaser. $9,500 up. Out Metchosin Rd., turn left on Duke Rd. proceed until you sea the arrow with Lots for Sale; turn right and you are there. Contact GRANT MacFARLANE, ISLAND HOMES LTD. for detailed plan and showing. 386-7545, anytime.

155 PROPERTY WANTED

WANTED IMMEDIATELY

—Sewered lots
—Acreage
—Apartment sites

CASH

Kasapi Construction Co. Ltd.
386-6191 anytime

THINKING OF SELLING YOUR PROPERTY ?

Let us discuss the possible subdivision with you. Experienced land developers. ALLAN KLENMAN, 592-9771 res.
479-1667 (9-5) 385-0022 (24 hrs.)
Royal Oak Properties Ltd.

"ACREAGE WANTED"

I have several clients ready, willing and able to purchase acreage. The requests range from ½ acre and up, with or without a house. Please call MRS. MARY HOLIZKI of Newstead Realty, 382-8117 or 656-5776.

$ WANTED LOTS NOW $
$ CASH DIRECT TO YOU $
Gilmour Const., 652-2322

YOUR LOT, APARTMENT SITE, farm and acreage can be cash for you in 1969. Call N. HYDE NOW! BLOCK BROS. REALTY LTD., 386-3231 anytime.

LOT IN ANY AREA OUTSIDE Victoria. Single family or duplex. Private. Victoria Press, Box 591.

LOTS OR ACREAGE IN ANY AREA
Vickery and Sons Ltd.
592-6149 592-6622

HOLDING WANTED INSIDE 25-mile circle. Cash under VLA. 382-7821 eves. and weekend.

REASONABLY PRICED LOT FOR home. 479-7443.

VIEW ACREAGE

Approximately 18 acres of view property. Pasture with some trees. Frontage on two highways. Ideal for trailer park and mobile home site. Full price $23,000. Contact Jim McCullough, MALAHAT REALTY LTD., Mill Bay, RR 1, Cobble Hill, B.C. Office 743-5525; Eves. 743-2541.

46 ACRES OR 6 ACRES
READY TO BE SUBDIVIDED

in Metchosin, close to City water and a brand new elementary school. Most in high property, some sea view, some valley view.
Call GRANT MacFARLANE for information. ISLAND HOMES LTD. 386-7545 anytime.

If your acreage is for sale, large or small parcels, why not call the land specialist at John Molyard Agencies. Call 386-6175 anytime, ask for John Molyard.

ACREAGE FOR SALE
Large or small, with or without home. Building lots, etc. Call GEORGE CHAN, the Specialist in Land, 386-2955, Mayfair Realty Ltd.

19 ACRES near Experimental Farm. Seaview. Very good investment. $70,000. Call BYRON PRICE, 385-2458.
Byron Price & Associates Ltd.

YOUR ACREAGE LARGE OR small can be cash for you in 1969. Call N. HYDE now! BLOCK BROS. REALTY LTD. 386-3231 anytime.

LARGE OR SMALL ACREAGE wanted: Langford, Metchosin, Sooke areas. Goldstream Properties Ltd., 478-5558.

156 ACREAGE FOR SALE AND WANTED

5 ACRES
CENTRAL SAANICH

If you are looking for 5 ACRES on Power and Water—don't miss seeing this (5) acre block. Ideal strawberry land. Suitable for farming, horses, etc. $20,000 with very exceptional terms. Further information and to view 'phone anytime to:

"ARMY" ARMSTRONG
382-2101, Res. 479-2855
Harry Foster Ltd.

POSSIBLE TRAILER PARK AND/OR MOTEL SITE NEAR COURTENAY

Approximately 4 acres fronting on main highway with year-round stream running through property and ocean access at rear. Preliminary arrangements made with Highways Department and Health Department. Full price $19,900 with good terms. For full information, please call GEORGE WALL, 386-2955, Mayfair Realty Ltd.

SIDNEY — $12,000
2 ACRES — 4 LOTS

On sewer and water, Corner Weiler and Pat Bay highway. Try your down payment.

BOB CHAPMAN
385-8731 383-0829
Crown Realty, G. D. Peaker
Holdings Ltd., 727 Johnson St.

LOTS AND ACREAGE

A number of building lots and acreage up to 8 acres. Some with excellent sea view. Priced from $5,800 to $17,800. All are quite close in.

DAVE NELSON-SMITH
385-2458 OR 386-6233
Byron Price & Associates Ltd.

SOOKE — SEA VIEW

Almost 2 acres of sloping treed property with view of Straits. Perc tested and on water supply. Beach access across the road. Price $5,900. Call DON FRASER at 384-8001 for complete information. Broadview Properties Ltd.

4 ACRES

Corner property with small bungalow and quiet cottage. Suitable for low rental housing or motel. 5 mile circle. ½ mile off Island Highway. $24,000. Terms. LEW MOILLIET, 386-7545, Res. 658-5275.
ISLAND HOMES LTD.

COLWOOD ACREAGE

Bruemar Heights Subdivision. 2 Acre lots with many large trees. Beautiful view of lake and hills. $5,500 terms available.
MRS. McKEAGE, 479-5868
479-1667 (9-5) 385-0022 (24 hrs.)
Royal Oak Properties Ltd.

156 ACREAGE FOR SALE AND WANTED

COWICHAN BAY

4.5 Ac. treed property — $7,000 with $3,000 down. Two parcels 6.5 ac. $8,500 with $4,000 down.

DURRANCE RD.

5 Ac. gentle slope, mostly cleared — offers wanted.

WEST SAANICH RD.

10 Ac. treed property — $30,000 with terms.
TOWN & COUNTRY REALTY LTD.
3617 Douglas St. 382-7276

ACREAGE
SAANICH PENINSULA

10.32 acres, highway frontage. Near Experimental Farm. $69,000.
ROY E. HILLS
384-8001
Broadview Properties Ltd.

PRIVATE. ACREAGE WITH OR without house, wanted. 384-4467. Cash.

157 UP-ISLAND PROPERTIES

OPPORTUNITY KNOCKS!

1. 5.58 acres, new 1,325 sq. ft. ranch home, trailer pad, 450 ft. highway frontage. Suitable for trailer court development, 5 miles south of Duncan. Full price $31,500. M.L.S.

2. 3.7 acres with magnificent seaview at Chemainus, $3,750 with excellent terms.

For more information contact Dorothy Whittaker, Nanaimo Realty (Duncan) Ltd., 471 Trans-Canada Highway, Duncan. Telephone 746-6177, evenings 743-2319.

158 FARMS FOR SALE AND WANTED

SHAWNIGAN

45½ AC. — 40 cleared and fenced, plus 8½ yr. old modern bungalow. Very clean and beautiful condition. Grand view from lge. plate glass windows. OOM heating, swimming pool, plus 2 bdrm. bung. lge. liv. rm., pem. bthrm., base OOM heat. Lge. barn, quantity of machinery inc. tractor goes with deal. 23 miles from Victoria. A good buy at $67,500. Terms. Lots of water and good trout fishing. Stan Hyland, 382-2157, eves. 383-3520. Western Homes Ltd.

WANTED IN METHCOSIN AREA spacious old farm house with acreage. 479-6790.

159 GULF ISLANDS PROPERTIES

OCEAN WATERFRONT

Situated on N. Pender Island in the beautiful Magic Lake Estates development. 40 min. ferry ride from Swartz Bay. Fishing, swimming, you name it. Asking $7,500. For further information contact W. Neal or C. Baird, 385-8794, Clarke & Wallace Realty.

159 GULF ISLANDS PROPERTIES

WESTON LAKEFRONT
SALT SPRING ISLE
115 FT. WATERFRONT
1.4 ACRE NATURAL

Cottage nestled amongst trees, two-bdrm., with lge. living room with fireplace overlooking the lake with large sundeck, electric power in but no laside plumbing. To view follow the Beaver Point Rd. from the ferry for 2½ miles and cottage on the right, Look for my sign.
CLEAR TITLE
Asking price $13,200
CONTACT WILF GEE
477-5550

SALT SPRING LANDS LTD.
Largest Gulf Islands Realtor
Established 1928
Box 69, Ganges — Phone 537-5515

386-2121

386-2121

386-2121

No matter how many times you dial this classified number to sell miscellaneous articles, you'll be glad you did.

Most Customers Report Results After One Combination Run

REMEMBER . . .
386-2121
386-2121
386-2121

LEGAL AND AUCTION ADS ON PAGE 12

Floral Funeral Chapel

. . . recommended by so many . . . a long tradition of the finest service . . . reliable, respected.

McCALL BROS
FUNERAL CHAPELS 1400 Vancouver Street at Johnson Street 385-4465

COATS
1.48 ea.
Save up to
1.02

Every Coat Sanitone Dry Cleaned and Pressed other than leather, suede, borg, fur, or fur trimmed.

Shower or Stainproofing $1.00 Extra

LIMITED TIME OFFER

At these low prices there shouldn't be a soiled coat in your closet. You save up to $1.02 on every one you send. You'll like the extra care Individual gives your garments. The nap is carefully brushed by hand, collars are softly moulded, shoulders puffed for that comfortable feel, linings are beautifully ironed, colors are bright! Hems, seams and belt loops are replaced free of charge. Bring your garments to an Individual store in your neighbourhood, or call 382-9141 for pick-up and delivery service. NOTHING IS CHANGED BUT THE PRICE!

NOW

ALSO AVAILABLE AT
CAPITAL-INDIVIDUAL
725 CALEDONIA — Across from the Bay
NEW PHONE NUMBER 382-7514

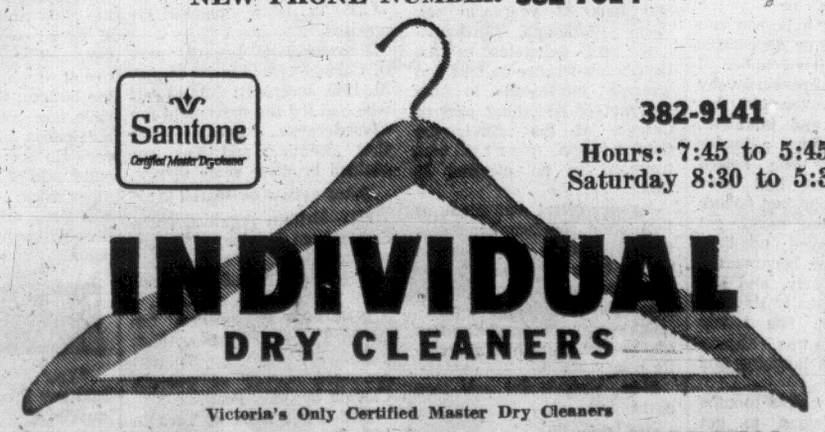

Sanitone Certified Master Drycleaner

382-9141
Hours: 7:45 to 5:45
Saturday 8:30 to 5:30

INDIVIDUAL
DRY CLEANERS

Victoria's Only Certified Master Dry Cleaners

14 STORES AND ROUTES ALL OVER VICTORIA

Oak Bay Junction
Fort at Vancouver
Menzies at Simcoe
Fort at Vancouver Drive-in
Fort at Broad
Quadra at Kings
Oak Bay Avenue, next to the Theatre
Esquimalt Road, next to Bowling Lanes
Willoway, Cadboro Bay Road

NOW . . . CAPITAL-INDIVIDUAL, 725 Caledonia

HOME GARDEN

Selecting Those Annuals

By HILDA BEASTALL

There is a growing need for planters and tubs in ground-level decoration of paved areas, and for balconies on high-rises. Most

Hilda

Most people like to have something gay and colorful in these containers and are willing to plant them each spring with annuals, knowing that frost will put an end to them.

For sunny positions zonal geraniums or ivy-leaf geraniums are good, although costing more than other bedding plants.

Petunias cannot be beaten for ease of culture since they will stand heat, need no removal of old blossoms and do not wilt if left without a daily watering in hot weather.

For bronze, yellow and orange tones in sun, various hybrid marigolds fill the planters.

Dwarf French marigolds are only six inches high with masses of small flowers; while there are intermediate heights of 10 to 12 inches in large flowered Arfican marigolds.

Planters exposed to summer winds will need low growing annuals. Tall ones will take off and land somewhere along the block.

A year or so of experience with a few different annuals will reveal one or two kinds perfectly suited to your particular needs.

Experiment a little with some of the gorgeous South African daisies, dimorphotheca, ursinia or gazania. They love heat and sun.

Also portulaca may be useful. The colors are endless and the flowers exquisite in form.

Shady spots are more difficult to plant with annuals, since they must have plenty of sun to fulfil their destiny in one short season.

Pansies, nicotines and in partial sun perhaps schizanthus the Butterfly-flower will be successful.

YOUR HEALTH

People Who Go Through Cycles

By DR. WALTER ALVAREZ

Some persons, while sane enough to live useful lives, tend to go through cycles in which they are either abnormally energetic, keyed-up, ambitious, social and talkative, or else abnormally quiet, moody, uncommunicative, unhappy, discouraged and tired. If such a person, on his swing back from depression, crosses the line into hypomania (hypo meaning under normal, and mania meaning an excited state) as a few do, he may for a time work too hard not only at his proper job, but also at his hobbies.

Alvarez

Going at top speed day and night without bothering to sleep much, he may accomplish more than two or three ordinary persons do: his brain may seethe with ingenious ideas, and because of his enthusiasm, the facile flow of his thoughts and words, and his certainty that some cause he has espoused is righteous and bound to succeed, he may be unusually successful in persuading his fellows to invest in something or buy something, or join him in some enterprise.

★ ★ ★

Salesmen and life insurance agents, during their spells of euphoria (good feeling) may do wonderfully well. I remember a man of this type who, in a spell of hypomania, got an idea which was highly remunerative in his business. Later, during a spell of depression, he became so neglectful of his work that his employers dismissed him.

I doubt if they or the man's physicians ever thought of him as anything but unusually bright and a bit erratic, but as I drew from him his life-story, it was easy to see that for years he had been up and down as a mild manic-depressive. He saw it then clearly as he had never seen it before. This knowledge helped him to be a successful man.

★ ★ ★

Another person of this type, when in a euphoric period, is a brilliant conversationalist and a delightful hostess; her brain then teems with ideas; she talks rapidly, she stays up half the night and, to work off energy, she writes books and magazine articles. These contain brilliant passages and vivid imagery, but she rarely bothers to finish them and get them published.

Perhaps partly because of this overdoing and lack of rest, she later slumps into a gloomy spell in which for months she hibernates and does little. If, when in a euphoric spell, she is warned not to do so much, she says that she must work fast and get things done while accomplishment is easy, because the time will soon come when it will be difficult for her to do anything.

★ ★ ★

To show how a person can slip into manic or depressive episodes, a stenographer I knew, who was previously shy and retiring, overnight became restless and talkative. Quickly she became a leader in civic work. She looked better than she had ever looked before; she had boundless energy; she never got tired; she stayed up late every night; she became the life of every party, and she became an unusually successful saleswoman. She talked rapidly; she was always vivacious, witty, laughing and charming.

However, after five months of this she began to get argumentative and irritable. Her speech became somewhat confused, and she would not finish sentences. She became erratic and finally got so bad she had to be placed in a mental hospital. Eight months later she was out of the hospital and her normal self again.

CRYPTIC CROSSWORD

ANSWER TO FRIDAY'S PUZZLE

ACROSS
1. Site
8. Breaking in
9. Constant
10. Type
12. Yankee
14. Random
15. Riders
17. Credit
18. Ends
19. Abstract
21. Marked time
22. Dill

DOWN
2. Innovation
3. Ebbs
4. Rebate
5. Skater
6. Instance
7. Ante
11. Provincial
13. Keepsake
16. Shandy
17. Cosmic
18. Elms
20. Reed

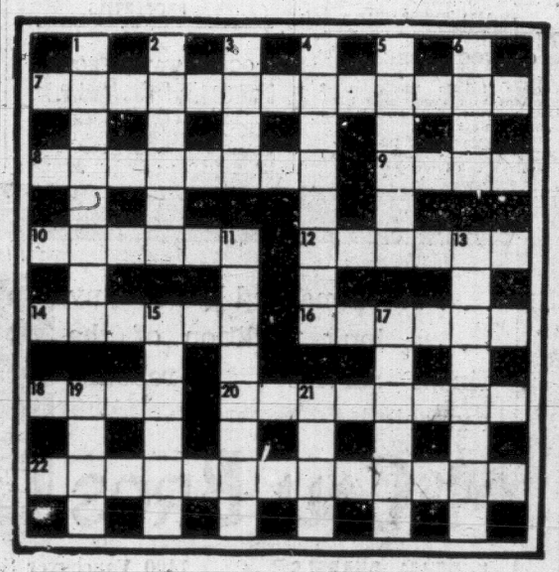

CLUES

ACROSS

7. A breath-taking end! (13)
8. Burlesque attempt about underwear (8)
9. Turn slap into the mountains (4)
10. Curses results of explosions (6)
12. Advance a penny to Mussolini (6)
14. Creatures that increase, but don't multiply? (6)
16. Go wrong and it's simple to run (6)
18. Sticks around looking complacent (4)
20. The messenger upsets me to start with (8)
22. Demanded more of the consumer? (3, 2, 3, 5)

DOWN

1. Surprised to find food in the vehicle (8)
2. Does not insist upon rollers, we hear (6)
3. Food produced in layers! (4)
4. Does he act like a friend? (8)
5. Seaside bit of rope (6)
6. Nothing in to eat for the first course (4)
11. Their guilt is a possibility (8)
13. Yet a firm may need one to expand! (8)
15. Its contents will be cracked (6)
17. Re-arrange a holiday town (6)
19. Roughly handle a hammer (4)
21. Finishes off a cake, perhaps (4)

SOLUTION WEDNESDAY

FLASHBACK ON CANADA

Newfoundland Proved Real Reluctant Bride

By BOB BOWMAN

When Governor-General Lord Dufferin visited Prince Edward Island in 1873 to extend a greeting to Canada's newest province there was a banner at the entrance to Charlottetown that read: Long Courted: Won at Last! It had taken six years to get "the island" to join Canada.

Bowman

However, Newfoundland was the most reluctant bride and took 82 years to say "yes." Although Newfoundland sent delegates to the Quebec conference in 1864 and seemed interested in the prospect of becoming part of Canada at that time, the Confederation party was trounced in an election in 1869.

Another effort was made in 1894 when Newfoundland was suffering from a depression caused by a bank failure. This time Canada was unwilling to meet Newfoundland's terms.

Opponents of Confederation of Newfoundland had a favorite song:

Men, Hurrah for our own native isle,
Newfoundland,
Not a stranger shall hold one inch of
Her strand;
Her face turns to Britain, her back
To the Gulf.
Come near at your peril,
Canadian wolf!

However, the depression in the 1930's caused Newfoundland to lose its status as the oldest Dominion in the British Commonwealth, and a special commission was appointed to govern. There were more millionaires in St. John's, per capita, than there were in Houston, Texas, but many of the Newfoundland people had never seen a $5 bill.

Canada and Newfoundland worked closely together in the Second World War to help win the vital Battle of the Atlantic, and in 1946 a national convention was established to make recommendations for the future. On July 22, 1948, a referendum was held to decide whether or not to join Canada and the result was 78,323 in favor, and 71,334 opposed.

Newfoundland became part of Canada officially on March 31, 1949. Joseph R. Smallwood, who had led the movement for Confederation, became the first premier and has remained in office since then.

Other events on March 31;

1713—Britain regained Nova Scotia from France by Treaty of Utrecht.

1831—Quebec and Montreal were incorporated as cities.

1854—Railway opened between Truro and Pictou, N.S.

1857—British government arranged survey of western Canada by John Palliser.

1872—First issue of Toronto "Mail".

1885 — Federal government disallowed British Columbia Chinese Restriction Act.

1890 — Manitoba legislature passed act abolishing separate schools.

1908—British Columbia and Saskatchewan were granted armorial ensigns.

(Copyright, 1969, Toronto Star Syndicate)

ASK ANDY

Is there something you want to know? Do you want to win a set of valuable books or other instructive prizes? Then ask Andy.

Andy will answer questions submitted by child readers and those who submit the questions he selects to answer will receive worthwhile prizes.

The youngster who asks the first question answered each day receives a 20-volume set of the World Book Encyclopedia and of the second question a World Book Atlas.

Andy sends a 20-volume set of the **World Book Encyclopedia** to Tim Eberhart, age 11, of Carleton, Michigan, for his question: **What is the life story of the barracuda?**

There are 18 or 20 members of the barracuda fish family. Though most of them prefer life in tropical and semi-tropical oceans, some are found off the temperate shores of Massachusetts and others in the chilly ocean around Alaska. Their life cycles are somewhat mysterious though we know that young barracudas grow at a great rate.

Barracudas 18 inches long hunt in the Atlantic as far north as Massachusetts. Five-foot barracudas haunt the balmy waters of the Mediterranean. A four-foot barracuda is caught in the Pacific from Alaska to Lower California and sent to market as a food fish. Compared with the giant of the family, these fellows are rated as gentle little lambs. The great barracuda is called the tiger-of-the-sea. In all fairness he deserves every word in his ferocious title.

This fishy monster is found in warm and tropical seas all around the globe. He looks like a long, slim silvery torpedo. His long, pointed snout has a jutting lower jaw that gives him a fierce expression. Both jaws have rows of razor-sharp teeth and toward the front there are several large fang-type teeth. There may be one or two in the lower front jaw and five or six in the jaw above them. He uses these teeth like a sea-going Jack the-Ripper.

The big fellow may be six or eight feet long and weigh around 100 pounds. He is built for speed and agility, well known as a ferocious killer and even a cannibal. But the most remarkable thing about him is his cleverness. Unlike most fishes, he hunts by vision rather than smell. His huge, bright round eyes have a cruel stare and human swimmers report that he seems to watch them shrewdly while making his plans to attack. He is full of fearless curiosity and always ready to attack any living thing moving in the water. Often he conceals himself, watching from under a raft of floating seaweed. Many observers report his skill at rounding up herds of small fishes, sweeping them together with flashing spurts almost too fast to be seen. When ready, he plunges through the terrified herd and gobbles his fill.

Live Food Diet

People who know him avoid him and even marine biologists know very little about his life story. He appears fully grown in great numbers off the West Indies. Baby barracuda about half an inch long are taken in large numbers from the plankton around the Florida Keys. By June they are two inches long. This leads biologists to suspect that the parents spawn in early spring and many of them use the warm waters of southern Florida as their breeding grounds. It is thought that their fertilized eggs are strewn around to hatch in the floating seaweed and plankton. Later, the youngsters that survive grow strong enough to venture farther out to sea.

The two inch barracuda babies are fragile fishes that soon perish without proper care. They must be bathed in a constant stream of sea water to keep them alive. The hungry creatures must be fed on a diet of live, moving fish food — and they grow very fast. In a well-tended aquarium, a young barracuda 12 inches long doubled his size in 10 months. We do not know whether he grows this fast in the ocean or whether he tends to travel certain ocean routes as he matures. We do not know at what age he reaches the maturity of parenthood or how long he can expect to live.

Andy sends a **World Book Atlas** to Dan Duelbar, age 10, of Vienna, Ohio, for his question: **Is there such a thing as a bottomless pit?**

Our planet is a solid ball. If a bottomless pit were possible, it would be a tunnel clear through the globe and out the other side. It would be about 8,000 miles long and nobody would be able to tell which exit was the top or the bottom. So even this impossible hole could not be called a bottomless pit. We live on the very surface of the globe, whose outer skin of crusty rock is 20-40 miles thick. The deepest known hole is 6¼ miles below the ocean floor and even that has a solid bottom.

fun with figures

By J A H HUNTER

"You've got money," Jill told her brother. "Loan me a quarter."

Jack shook his head. "I don't have that much. If you multiply it by its last figure and then subtract 85 cents you'll get twice what I have."

How much did he have?

Thanks for an idea to L. G. O'Hara, Cork, Eire.

(Answer Tuesday)

Mr. Hunter answers all letters; welcomes ideas.

PEANUTS

TIFFANY JONES

WIZARD OF ID

APARTMENT 3-G

MISS PEACH

MARK TRAIL

B. C.

EB and FLO

DATELINE: DANGER!

NANCY

Bonaventure Repair Bill 'Scandalous'

By DAL WARRINGTON

HALIFAX (CP) — Members of the Commons public accounts committee Friday described as "shocking" the cost estimates prepared by the federal defence production department for a recent $13,000,000 refit of the aircraft carrier Bonaventure.

Committee chairman Alfred D. Hales, Conservative MP for Wellington, said the committee "learned plenty" in a three-hour inspection of the ship at the naval dockyard here.

Norman A. Cafix, Liberal member for Ontario, produced a sheaf of what he said were defence production work specifications and estimates. They showed such figures as $776.60 for expected cost of fixing a drawer and putting new hinges on a metal wardrobe aboard the ship.

Other estimates:

- $258.20 for "minor" repairs to an 18-by-24-inch medicine cabinet.
- $61.90 for repairs to a cabinet door pull.
- $734.40 for minor repairs to a wooden desk.
- $450.20 for fixing a wardrobe door and lock.
- $700 for replacing one berth drawer, repairing two drawers and replacing one drawer handle.

Mr. Hales said the estimates were so out of line as to be "scandalous for the modest kind of repairs involved." The work was done in refurbishing crew accommodations aboard the carrier.

Alberta Explains Incarceration

EDMONTON (CP) — Attorney-General Edgar Gerhart said Friday in the legislature he wished to clarify the status of a man held in an Alberta mental hospital 22 years after being declared sane.

Charged with murder in the 1938 slaying of an 18-month-old son and a seven-year-old niece, the man was held in hospital until 1946 when he was adjudged sane and faced trial. He was found not guilty by reason of insanity at the time the children were slain but the court ordered that he should be held in custody at the pleasure of the lieutenant-governor.

SECURES RELEASE

He was released last year following an appeal to Alberta ombudsman George McClellan.

Mr. Gerhart quoted from a Canadian Press Ottawa story March 26 on a meeting of the Commons justice committee which referred to the person as an innocent man who had been held under warrant.

Mr. Gerhart suggested that the word innocent probably resulted from the original story being rewritten "about 53 times."

EASY ERROR

"It was an easy error to make but leaves a wrong impression and should be corrected," he said.

"There is a great deal of difference between being judged innocent and innocent by reason of insanity."

Had the man not been judged not guilty by reason of insanity "he would have been hanged which is what they were doing in such cases in those days," Mr. Gerhart said.

Buyers Gain Farmers Lose In Price War

A seven-week study by a committee of the legislature has found the consumer is gaining and the farmer losing on sale of agriculture products.

In a report tabled in the legislature Friday by committee chairman Willis Jefcoat (SC—Shuswap), the committee found that in general terms:

- The farmer or producer receives a smaller percentage of the consumer dollar than he did 10 years ago;
- "The major benefits from mechanization have resulted in holding down consumer prices rather than any major improvement to the financial return to the primary producer."
- Greater organizational use is needed in the approach to marketing and the co-operative purchase of farm equipment and supplies in lower-priced bulk colume.

The committee also recommended that it study the problem of taxation problems on farm lands at the 1970 session of the legislature.

Capital City Amalgamation Not Feasible

Amalgamation of capital city municipalities should not be pursued while the regional board shows promise, a director told the Chamber of Commerce.

Community affairs deputy chairman Terry Farmer said Friday his group feels that the regional board is "doing a good job" within the frame of its experience.

The committee feels amalgamation at this time is not feasible, he said.

He urged the board to take under its wing as early as possible the functions of regional planning, public housing, land assembly and housing for old persons.

Directors recommended the provincial government clarify its Home Acquisition Grant Act so that a fiat will not be needed to enable foreclosure on a second mortgage.

Farmer said his committee found the act unclear, despite assurances from the attorney-general's department. He said this was because, unlike most provinces, the consent of the Crown is needed in B.C. before suit may be launched against a government agency.

The act grants up to $5,000 in the form of a second mortgage as a means of assisting house builders.

Founding Member Of Arion Club Dies in Seattle

K. J. Middleton, one of the last surviving founders of the Arion Club, died Thursday in Seattle at the age of 96.

Born in England in 1873, he came to Canada in 1887 as a Hudson's Bay Co. apprentice. While living in Victoria he sang in a quartet that included John Greig, Howard Russell and Percy Williston in the Colonist Hotel on Simcoe St.

The group was the nucleus of the Arion Club when it formed in 1893. In 1897 Middleton moved to Tacoma to work for Bodwell Shipping Co., of which he later became manager. While in Tacoma he founded the Orpheus Club, another choral group, now in its 61st year.

SAVE $300 NOW!

FIAT 850
GT COUPE

Brand New 1969 Sport Models

$1995 FULL PRICE $195 DOWN PAYMENT OR TRADE-IN*

*Balance in Cash if Trade-in Higher

36 Payments of $66 Per month
With Approved Credit

HURRY! LIMITED SELECTION

Brian Holley MOTORS LTD.
3319 Douglas 384-3221
750 Broughton 384-1161

EATON 1869-1969

EATON'S

THERE'S MORE FOR YOU DOWNTOWN

Seabreeze "Solid State" Portable
With Separate Twin Speakers and Volume Controls for True Stereo Sound
Exclusive to Eaton's!

Big sound for a small price . . . this de luxe Seabreeze portable has separate heavy duty speakers, each with its own volume control. For maximum stereo, set the speakers up to 12 feet apart, adjust the tone control and listen to the rich full sound. Exclusive Seabreeze record changer has pencil slim tone aim. Light and portable, this stereo goes where you go. The twin speakers fit compactly at the side and the changer folds up out of harms way. Play any size or speed record, 45 rpm adaptor included. Complete with stereo cartridge and needle. **It's Eaton's exclusive model SB622.**

Special, each 66.00

Music Center, Dept. 260, Main Floor, Home Furnishings Building

EATON 1869 ◇ 1969

EATON'S

THERE'S MORE FOR YOU DOWNTOWN

Be Trim-Suited for Spring — Best Foot Forward with Birkdale

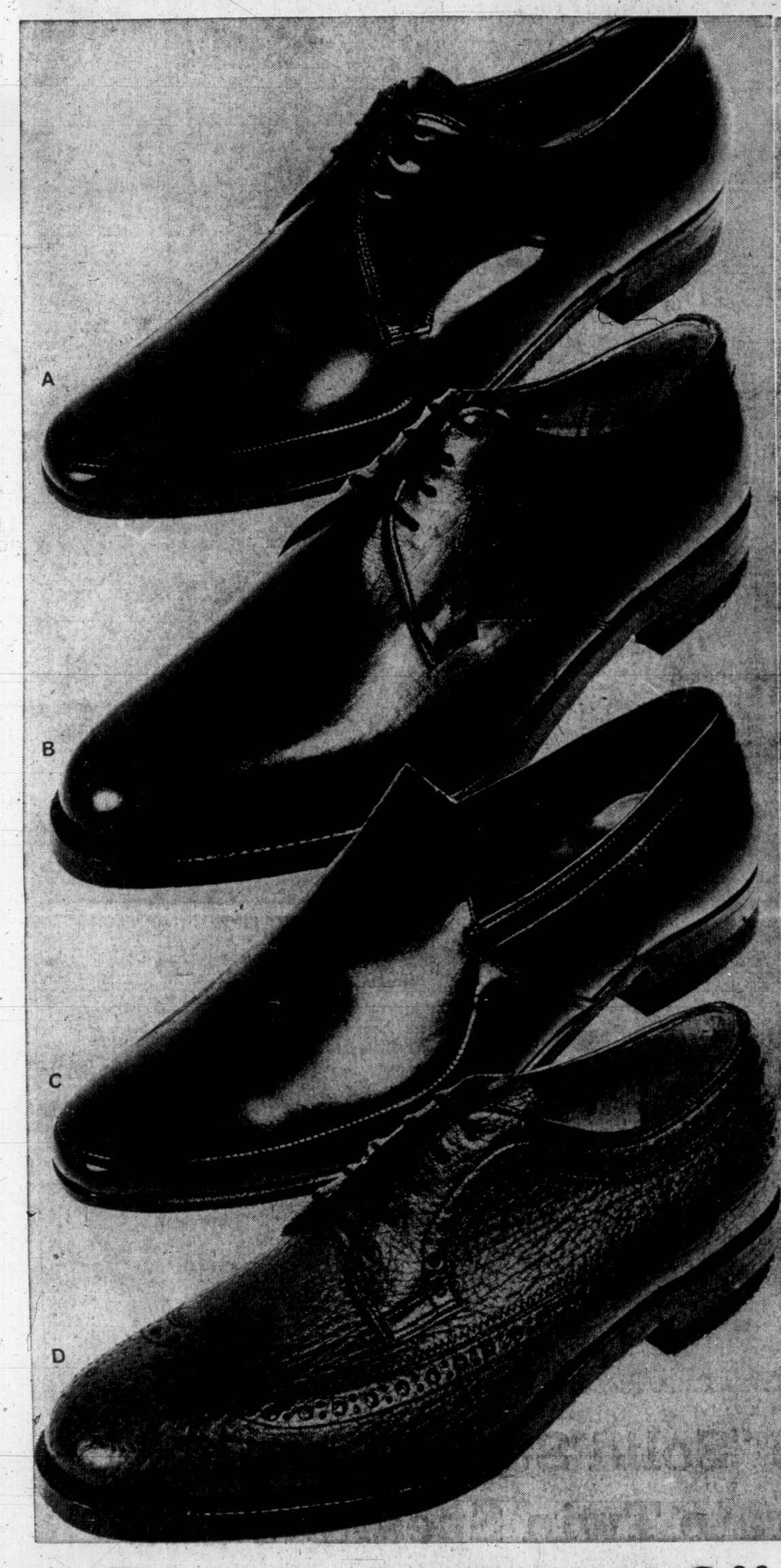

Birkdale De Luxe—6.01 Off

Regularly 26.00 for these top-of-our-own line shoes in such a wide range of this-minute styles you'll wisely choose two pairs for Spring. Made with fine, long-wearing leather uppers, durable soles and heels, in trim-fitting lasts, sizes 6 to 11. We've shown but four styles from our exclusive collection.

A. Low reverse seam mocassin oxford, 3-eyelet tie in smooth black or brown calf and new Tiajuana brass.

B. Plain toe 4-eyelet blucher oxford in smooth bourbon calf.

C. Snap top reverse seam moccasin vamp slip on in smooth black or Tiajuana brass calf.

D. Long wing, 5-eyelet grained leather blucher brogue with double sole. Antiqued whisky brown.

Eaton Special, Pair

19.99

Men's Shoes, Dept. 237, Floor of Fashion

Ord. 105.00 — Save 30.01
Made-to-Measure Suit Sale

Be as early as you can Tuesday. We've the greatest fabric selection ever and the value we are offering is the best of the season. All fabrics are from world-renowned mills, and they'll go on a first come, first served basis. Early shoppers will choose from stripes, glens, overchecks, muted patterns and dressy plains in teals, jades, browns, ultra blues and greys. Don't miss the full assortment. All you have to take care of is the fabric and style (from our new '69 fashion portfolio). Our master craftsmen will look after the fit and cut. You'll look great. Allow about 6 weeks for delivery.

Eaton Special, 2-piece suit

74.99

Extra pants 25.00

Vests 12.50

Men's Wear, Dept. 229, Main Floor

Weather: Cloudy, Rain, Cooler

Victoria Daily Times

TODAY'S NEWS TODAY
Telephone 382-3131
Classified 386-2121

85th Year, No. 246 ★★★ VICTORIA, B.C., MONDAY, MARCH 31, 1969—38 PAGES ★★★ PRICE: 10 CENTS WEEKEND 15 CENTS

Israeli Cabinet Rejects Big Four Settlement Bid

OUTER SPACE IN SPOTLIGHT

The Times is carrying two special features today and Tuesday on outer space.

TODAY

What to look for in the sky in April is outlined by astronomy writer James Stokley on Page 8.

TOMORROW

The most authentic accounts available of the recent historic Apollo lunar module test shot—the first-person stories of the three astronauts—appears exclusively in Tuesday's Victoria Daily Times.

Written for Life magazine, and appearing in the Times by special arrangement, the accounts by Col. David Scott, Col. James McDivitt and Russell Schweickart take the reader into the far reaches of earth space for the intricate manoeuvring necessary to test the vehicle which will be used for a moon landing this summer.

Thousands File By Ike's Body

WASHINGTON (CP)—Thousands of Americans and a steadily-gathering army of world leaders still flowed slowly today past the flag-draped bier of old soldier Dwight David Eisenhower.

Eulogized by President Nixon as "truly a first citizen of the world," the former U.S. president rested under the towering white marble dome of the United States Capitol.

Tonight, after a brief state funeral ending three days of mourning, the two-time president was being carried by train to his boyhood home at Abileae, Kan., for burial.

The public's last respects to its 34th president and wartime hero had begun Sunday evening and continued through the night. Most were middle-aged, it appeared.

This afternoon, the man described by Nixon as "one of the giants of our time" was being borne back to the Washington National Cathedral for the Episcopalian funeral service scheduled to start at 4:35 p.m. EST.

Eisenhower's last trip to the Capitol was made Sunday, the last portion by horse-drawn caisson, under a grey spring sky that delivered mixed snow and light rain and finally sun.

Crowds lined the last and public portion of the procession.

"He remained in his final days the world's most honored and respected man," Nixon said.

SAYS FAREWELL

President de Gaulle of France arrived Sunday evening to pay a personal farewell to his old Second World War comrade in arms.

Others—including Prime Minister Trudeau, Vice-President Nguyen Cao Ky of South Vietnam, Chancellor Kurt Georg Kiesenger of West Germany, King Baudouin of Belgium and Prince Bernard of The Netherlands—were arriving today.

De Gaulle in uniform entered the Capitol rotunda to salute the bier twice, stand in meditation and then leave for a call on Mrs. Eisenhower.

Also attending the ceremonies Sunday, and later visiting the bier separately or in the public line, were Lord Louis Mountbatten, Queen Elizabeth's personal representative for the accasion and Eisenhower's Southeast Asian counterpart in the Allied command structure.

Prime Minister John Gorton of Australia, the Shah of Iran and others had arrived Sunday or earlier.

Trudeau was being accompanied by Opposition Leader Robert Stanfield.

THREE YEARS PLANNING FUNERAL

WASHINGTON (WP) — Approximately 250 military officials for the past three years have been planning the funeral of former president Dwight Eisenhower.

This contrasts with the funeral for president John F. Kennedy when arrangments were made within 48 hours of his assassination.

About 2,500 troops from all branches of the U.S. forces, are taking part in the services today.

Nixon Holds Talks With De Gaulle

WASHINGTON (AP) — President Nixon invited President de Gaulle of France to a working meeting at the White House today before the funeral of Gen. Dwight D. Eisenhower.

Other visiting heads of state and representatives of foreign governments will be received formally at the White House after the ceremonies.

The topics of the Nixon-de Gaulle discussion were not disclosed. But presumably the meeting was intended to be a continuation of their conference in Paris last month.

An early hour was fixed for the talk, the White House said, because Gen. de Gaulle must return to France immediately after the service.

Only Newfies At Festivities

ST. JOHN'S, Nfld. (CP) — Newfoundland celebrates 20 years as a Canadian province today but the festivities seem confined to official ones. There was little indication of any significant public interest.

Four official banquets were scheduled tonight but the death of former United States president Dwight Eisenhower Friday forced cancellation of Prime Minister Trudeau's plans to join veteran Premier Joseph Smallwood at the main one here.

HAPPY ENDING to a month of anxious waiting is reflected on the faces of David Dick and his daughter Florenda as they are re-united Sunday night after Florenda's open heart surgery at Mayo Clinic. Story and more pictures on Page 21. (Robin Clarke Photo)

Russia Hits Czech Leaders Over Ransacking Outbreak

MOSCOW (Reuters) — The Soviet Union today launched a bitter assault on Czechoslovak leaders over the wrecking of a Soviet airline office in Prague and said that Josef Smrkovsky, Communist party presidium member, took part in the outburst.

The Communist party newspaper Pravda said the incident, which took place Friday night after Czechoslovakia beat Russia in a world hockey championship game, was "an organized, carefully prepared nationalist outburst with definite political aims."

It took place because the leadership of the Czechoslovak Communist party and the Prague authorities had not condemned a demonstration a week earlier after Czechoslovakia's first victory over Russia in the championships, Pravda said.

Pravda did not mention a warning Saturday night by the Czech government of Premier Stanislaav Razl against a repetition of vandalism of Soviet property.

It also implicitly rejected a Czechoslovak assertion that the first demonstration was spontaneous.

RANSACKED OFFICE

The demonstrators Friday night ransacked the airline office and built fires on Wenceslas Square with airline documents.

The Pravda article was seen here as the toughest Soviet indictment of Prague leaders for many months and its tone recalled similar complaints before the Soviet invasion in August that said the Czechoslovak leadership was too soft with "anti-socialist forces."

The importance of the article was underlined when it was issued in full by the official Tass news agency.

The Kremlin attack said it was not the first time Smrkovsky, a close colleague of party chief Alexander Dubcek and a leading supporter of liberal reforms, was involved in an anti-Soviet outburst.

Smrkovsky was chairman of the National Assembly at the time of the Warsaw pact invasion of Czechoslovakia in August and was flown to Moscow with Dubcek and other leaders after the troops moved in.

He lost his post under the reorganization of the country into Czech and Slovak states with a federal government, officially to balance the top leadership between Czechs and Slovaks. But several reports said he was forced out under Soviet pressure.

INDEX

Ask the Times	21
Births, Deaths	26
Bridge	26
Classified	26-34
Comics	36
Dear Abby	22
Entertainment	19
Finance	12, 13
Forbes	18
Home Garden	36
Island	24
Penny Saver	22
Sports	14-16
TV, Radio	27
Weather	2
Women	22, 23

Nasser Again Talking War

(Times News Services)

JERUSALEM—Israel and Egypt were on a collision course today following the Israeli cabinet's rejection of any Big-Four settlement in the Middle East.

In Cario, President Nasser warned of the growing inevitability of war.

On Sunday Israel war leader Moshe Dayan told border settlers the summer would be "most critical" because the Egyptian regime is under heavy pressure to renew the war or abdicate. And Nasser said Sunday that war with Israel is inevitable "so long as they refuse to withdraw from the occupied Arab lands."

Addressing the national congress of the Arab Socialist Union, Nasser said: "The days when we could not answer Israeli shelling have passed. We now can hit back, and hit violently."

However, he said Egypt still hopes the coming four-power talks in New York at the United Nations would result in some kind of peace settlement.

Because the meetings of the United States, Britain, France and the Soviet Union are expected to begin Thursday, the Israeli cabinet decided Sunday to state its position before rather than after the talks.

OPPOSES PLAN

The cabinet communique said: "Israel entirely opposes the plan to convene representatives of states outside the Middle East in order to prepare recommendations concerning the region. Such a procedure undermines the responsibility devolving on the states of the region to achieve peace among themselves."

It was no secret that the Israelis opposed the talks. They are said to believe that an imposed solution could only benefit the Arabs because they expect Russia and France to insist that Israel withdraw from the lands it occupied in the June, 1967, war. Before Israel gives up its biggest bargaining lever, it wants a signed peace agreement with the Arabs.

The cabinet said that in the absence of a signed peace treaty with its neighbors, Israel will "consolidate her position in accordance with the vital need of security and development."

As if to underscore this, Israel jets streaked over the Jordanian ceasefire line Sunday morning. The army said they attacked guerrilla positions which opened fire on a patrol and wounded four border guards.

Later an Israeli border town was shelled, but it could not be determined whether the fire was returned. No casualties or damage were reported.

STUDIES COMPLAINT

The planes went in as the UN Security Council continued to study a Jordanian complaint against a similar attack Wednesday in which Jordan said 18 civilians were killed. There was strong pressure to pass a resolution condemning the raid.

Amid the continuing uneasiness, about 5,000 Christian pilgrims, mostly Arabs, celebrated Palm Sunday in Jerusalem with a procession that followed Christ's route on the first Palm Sunday, when he entered the city before His trial and crucifixion.

The route from the Mount of Olives to the Via Delorosa was heavily guarded but there were no attacks.

DAYAN
. . . prepares for war

FLEEING GIRLS ATTACKED

(By Reuters)

A series of earthquake shocks today shook the capitals of Egypt and Israel, 48 hours after 23 persons died and 160 were hurt when a mud-walled Ethiopian town was flattened by a tremor.

In Gaza City, a thousand girls fleeing from swaying schools were set upon by Israeli troops who thought the girls were about about to launch another anti-Israeli demonstration.

The soldiers injured 28 of the Arab girls and triggered a chain reaction which saw the girls stone buses and smash several car windshields.

RAN TO SHELTERS

In Cairo, hotels, apartments and office buildings swayed slightly as a 15-second shock hit the city, and in Tel Aviv people ran to air raid shelters for cover.

The quake that hit Israel was particularly strong at Bet Shemesh, near Jerusalem, and was felt as far away as the Red Sea

Continued on Page 2

NEWS BRIEFS

Malta Base Empty

VALLETTA (Reuters)—Five Royal Navy warships left Malta today for Gibraltar and ended a British naval presence on the island which began in 1800. The minesweepers should have left 18 months ago but Britain agreed to slow down its naval phase-out from Malta.

Task Force on Move

LONDON (UPI) — Russia's large naval task force has moved farther into the North Atlantic, keeping up the mystery of its destination, defence officials said today.

Police Mobilized

BELFAST (AP) — Northern Ireland's government mobilized more than 1,000 part-time police of the Ulster special constabulary today to guard key installations against possible sabotage attacks. The move followed an explosion Sunday that blew up Belfast's suburban Castlereagh power station, causing an estimated $1,200,000 damage.

Man Kept In Trunk

DURBAN, South Africa (Reuters) — A Negro servant whose employer had carried him around in the closed trunk of his American-built car is looking for another job.

The employer, Canadian immigrant Frank Thompson, told reporters last week: "I always take him in the trunk —that's his place."

The Negro said Sunday he had been offered several jobs after neighbors complained to a local newspaper about the practice. He said he earned about $11 a month as Thompson's servant.

Thompson's comment: "Goodness knows the trunk is big enough. It's big enough for two."

HARD AGROUND, HMCS Oriole makes an unscheduled six-hour stopover dangerously close to Clover Point Sunday. For hundreds of Victorians lining nearby shores under sunny skies bird watching became a new sort of Sunday sport. For 14 officer cadets from Royal Roads and the five crewmen aboard, it meant dinner was cold when the low-flying Oriole chugged messward shortly after 9 p.m. Story on Page 2. (William John Photo)

CABINET STILL STRUGGLES WITH DECISION ON NATO

OTTAWA (CP) — A fianl decision on future Canadian membership in NATO apparently remains to be taken following two full days of cabinet meetings on the subject Saturday and Sunday.

In a brief talk with reporters following Sunday's meeting, Prime Minister Trudeau left unclear just when the decision is to be made.

If it is made by Wednesday, it will be announced to the House of Commons, he said. Wednesday is the tentative date for the start of Parliament's Easter recess.

Mr. Trudeau also said the decision ought to be reached before April 10 and "necessarily will be announced to the House."

That would suggest Wednesday as the target date since Parliament will be on vacation April 10. Mr. Trudeau announced some time ago that Canada's NATO policy would be set as far as possible in advance of the Apri 10 opening of a NATO ministerial meeting in Washington.

The prime minister said the cabinet had had "a full discussion which will allow me to make up my mind."

Further meetings are possible, he said.

Canada's contribution to the alliance at present includes a six-squadron air division and a mechanized brigade group, both stationed in Germany and both possessing nuclear capability.

This commitment is effective to the end of this year. At the same time, Canada had projected it an additional four years in calculations of forces drawn up by NATO commanders. These long-term projects are subject to confirmation on an annual basis.

Th' Middle East affair is like two kids fightin' in a schoolyard. Hopin' somebody will make 'em stop.

★ ★ ★

Th' Oriole seems t' b'lieve in ship-t'-shore communication.

★ ★ ★

That's whut I call a Florenda Joyful return.

Victoria Daily Times

VICTORIA, B.C., MONDAY, MARCH 31, 1969—PAGE 21

FAMILY REUNION wound up on living-room couch of apartment at 355 Gorge Road. Those are special-occasion smiles, saved for a time that Mr. and Mrs. David Dick and their children share after more than a month of separation. But the tension and anxiety are past, and the object of it all snuggles her pet pup who also appears to be smiling. Left to right, brother Kenneth, Mr. and Mrs. David Dick, Florenda, and sister Connie. (Robin Clarke Photo)

Major Struggle Ahead for City As Costs Mount

Boost of $1.5M 'Uncontrollable'

By JIM HUME

A $1.5 million uncontrollable increase in expenditures is facing the city of Victoria as 1969 budget preparation enters its final phase.

But treasurer James Bramley is still hopeful the final budget, due for presentation towards the end of April, will be fairly close to the estimated $17.8 million listed in the provisional budget.

To keep expenditures in line, the treasurer and other department heads are faced with serious juggling in all fields.

NOT TOO BAD

"We don't have all completed department budgets in yet," Bramley said this morning. "So there is no way any accurate forecast can be made. But with no major public expenditures on the horizon we're hoping things won't be too bad."

No matter how expenditures are curbed this year the city can't avoid a close to $150,000 increase in provincial government per capita charges for welfare payments.

Last year the welfare payment budget was struck at $468,800, an increase of $245,000 over 1967.

This year the estimated per capita charge is $610,000, an increase of around $140,000.

That is only a minor item in the costs over which council has little or no control.

$300,000 IN WAGES

Wage increases at city hall this year will total $300,000 based on the 5 to 6 per cent increases already granted to all departments except outside workers and the police department.

Negotiations with the latter two groups are still under way with little doubt that 5 per cent will be the minimum increase granted.

In 1968 the city's total wage bill was more than $6 million.

Also on this year's wage bill could be increases for department heads who received their last salary increase 18 months ago.

SNOW NIGHTMARE

Faced with those increases city officials can be forgiven if they still shudder at the memory of the snow, ice and freezing weather that gripped the city in the dying days of 1968 and for the first few weeks of this year.

With a budget of $4,000 for snow removal in 1968 the city had spent $12,600 before the year ended in a sometimes futile attempt to keep city streets clear of snow.

Worse was to come.

Between January first and the end of Victoria's worst winter a further $47,500 had been spent in a brave but losing battle to keep traffic moving.

Taken over the full winter period snow removal cost the city $60,100 for an effort some citizens still complain about.

Fortunately the $8,600 overexpenditure on the 1968 budget can be picked up from the contingency fund.

With $47,500 already spent for snow removal this year city council will be asked to budget $50,000 for snow removal in 1969.

That leaves $2,500 in the pot for next November and December plus the prayers of the treasurer that King Winter won't pull a late year repeat punch.

That isn't the entire story on budget increases beyond the power of city council to hold in line.

Yet to come, and usually remaining a mystery until almost budget eve, is the school levy.

In 1968 it was 28.54 mills an increase of .54 over 1967.

The value of the mill last year was $124,280 as compared with the $119,823 value in 1967.

In 1969 the mill has been valued at $138,800.

Oil Discovery Raises Fears For Wildlife

A warning of the dangers to wildlife by gas and oil exploration on the Arctic coast of Alaska was issued from here on the weekend to the American and Canadian governments.

The warning came in a resolution passed unanimously at the annual meeting of the Northwest Wildlife Society asking for safeguards for wildlife in the Brooks Mountain Range and Prudhoe Bay region of Alaska.

Copies of the resolution will be sent to the Canadian Minister of Indian Affairs and Northern Development and to the United States Secretary of the Interior.

Oil was discovered at Prudhoe Bay in January, 1968, and in July the Atlantic-Richfield oil companies announced the area had recoverable reserves of up to 10 billion barrels, one of the world's largest deposits.

●

The resolution asks the Canadian and American governments to make available funds for research into the effects of oil exploration on soil, vegetation, water and wildlife of the Arctic, using the basis of such research for the development of regulations to govern exploration.

It also asks for the protection from gas and oil development of areas of outstanding recreational, scenic and wildlife value, and suggests that government, not industry, is in the best position to determine how and when extraction of oil and gas should be carried on.

Conservationists are now expressing concern that the strike will adversely affect wildlife nearby in the Brooks Range, 500 miles long and 150 miles wide, sweeping from the Yukon border to the Bering Sea.

●

The dense, unexplored wilderness contains enormous reserves of game: half the Dall sheep in the world live there, as well as huge herds of caribou (estimates range from 440,000 to 1.2 million), grizzlies, moose and wolves.

". . . there is adequate precedent in North America to indicate that oil and gas exploration and development, free of governmental restrictions and controls, will result in disregard and destruction of other resource values . . ." the Society resoltuion said.

Keith Mundy, past secretary of the society, said the resolution should carry considerable weight in Ottawa and Washington because most members of the society are practising biologists employed at universities or in an advisory capacity to governments concerned.

●

Deletates at the annual meeting came from the northwestern states of the U.S.A., Alaska, B.C. Alberta and Saskatchewan.

Mundy said the effect on the Arctic of oil exploration could be considerable because of the fragility of the environment.

"When you disturb anything in the Arctic, because of the slow growth period it might never be able to regenerate.

"The simpler the environment, the more fragile it is."

The question of conservation in the Prudhoe Bay area recently shifted into a political one when the governor of Alaska, Walter Hickel, was named Secretary of the Interior — an appointment that led to sharp questioning about his conservation and oil philosophies.

Within months of the oil discovery 12 drilling rigs were flown over the mountains to the new field.

RN Training Standards Remain High

Registered Nurses Association of B.C. today clarified changes in the Registered Nurses Act which slightly ease entrance requirements to university nursing schools.

The changes, introduced as a bill in the current session of the B.C. legislature, will permit mature students who might lack one subject, such as a language, to be accepted for university level training, without high school matriculation.

However, the student would still have to meet the full requirements of the nursing course.

The RNABC emphasizes that the change does not mean that nursing experience of a practical nature would take the place of suitable academic education. Standards of the nurse training courses would not be lowered.

Many universities permit adult students to register in other faculties where on-the-job training, acquired skills and self-teaching obviates the fact that the applicant did not possess complete university entrance credits.

Under the new regulations the admission requirements to hospital schools of nursing are unchanged. Royal Jubilee and St. Joseph's Hospital schools here would still require graduation from a high school academic course—meaning matriculation.

Florenda Trades Tears for Smiles As Life-or-Death Pilgrimage Ends

SETTLED DOWN FOR A QUIET CHAT are Florenda and David Dick. Florenda, the tears of an ecstatic reunion over, tells her father what it was like at Mayo Clinic. The gift she holds is one of many presented by her friends. (Robin Clarke Photo)

By ARTHUR MAYSE

A fair-haired little girl who began her sixth year with no future worth mentioning came home to life and springtime on Sunday night.

Florenda Joy Dick, her heart mended and her stroke-impaired speech almost completely recovered, alighted with her mother from an Air Canada Viscount at 10:15 p.m.

She had managed to stay awake through much of the jet flight from Winnipeg to Vancouver. But it was a drowsy child wakened from a nap who clung to Mrs. David Dick's hand as they descended the landing stage at Victoria Airport.

Freed of flight-bags—small one for Florenda, a larger one for herself—Mrs. Dick took her daughter in her arms. Under the bright lights of the passenger terminal, Florenda shut her eyes tight, puckered a face once pale but now rosy from sleep, and added a tear-shower to a rainy night.

The parting when child and mother set out for Mayo Clinic had been a sad one, with no guarantee that Florenda would survive complex open-heart surgery.

But the family reunion was all happiness.

Tall David Dick swept Florenda into his arms. Sister Connie, 13, and brother Kenneth, 10, crowded close.

In the family apartment at 355 Gorge Road, relatives added hugs and kisses to the welcome. Neighbors hurried over. The living room was soon crowded with well-wishers, children among them.

Home at last, Florenda traded tears for a radiant smile.

In her room, presents from brother, sister and friends were waiting. Florenda Joy, pretty in a pink dress with her long blonde hair catching the light, was allowed to stay up long enough to open the gaily-wrapped gifts.

Velvet, a little dog who had missed his playmate, frisked around her with wagging tail and busy tongue.

Then the life-or-death pilgrimage ended as the thousands of men, women and children who made it possible by donating to a Times-sponsored fund had hoped it might.

Florenda, a child with a normal life in prospect, was tucked into her bed.

JOHN PORTEOUS

Trustee to Quit For Hospital Job

A veteran trustee and former chairman will resign from the Greater Victoria school board.

John Porteous has accepted the post of business manager of Peace Arch Hospital at White Rock, B.C. He was an accountant at St. Joseph's Hospital here.

Board chairman Carron Jameson said today trustees have known of Porteous' plans.

The board has not yet received his resignation but Mrs. Porteous said today her husband, who is out of town, intends resigning. Porteous has been a trustee for the past seven years and was board chairman in 1965-66.

Date of the resignation may have a bearing on whether a byelection is called to fill the vacant seat. Porteous is one of three city representatives on the nine-man board.

Dr. Jameson said he understands a trustee can continue to sit as long as he has property in the municipality he represents and does not miss three consecutive board meetings.

Everybody Disagrees On Blue Monday

First, MLAs of the public accounts committee disagreed this morning whether to keep the press out or in and then the civil servants testifying before it disagreed over ministers' hotel bills.

The legislative committee concentrated on hotel bills paid on behalf of Minister Without Portfolio Phil Gaglardi last session and decided it would check into his flights aboard government aircraft at its Tuesday meeting.

This morning's session began with a Gilbert and Sullivan routine in which chairman Evan Wolfe (SC—Vancouver Centre) twice closed the door to keep reporters out and Opposition Leader Robert Strachan reopened it each time to invite reporters in.

REPORTERS IN

Wolfe gave up and reporters got in.

They heard two civil servants contradict each other on whether Gaglardi's $44 hotel bill for two weeks at the Hotel Vancouver during the last session should have been paid by the government or out of his personal travel allowance as an MLA.

James McDiarmid, comptroller for ministers without portfolio expenditures, said he decided after getting the bill that Gaglardi should pay his own hotel expenses during a session so he warned him to stop sending the bills to the government.

But C. J. Ferber, comptroller-general, told the committee he would have okayed the bills and did not think they should come out of Gaglardi's MLA pay.

He said McDiarmid's rule could be applied properly to ordinary MLAs but it was "quite impossible" to apply it to cabinet ministers.

In the end, McDiarmid told the committee that he never obtained reimbursement to the government from Gaglardi for the $44 it paid before cutting off the privilege last session.

And, under questioning, he indicated that Gaglardi has sent in more bills at this session.

Private Rites Held For Ex-Councillor

A private funeral service was held at Sands chapel today for J. L. (Len) Hobbs, 72, former Saanich councillor and member of a pioneer Cadboro Bay family, who died in Royal Jubilee Hospital Saturday.

The flag over Saanich Municipal Hall was lowered to halfmast.

Born in Victoria, Hobbs was raised on a farm in Cadboro Bay established by his father Edwin, who is commemorated by the name of the street where his son lived.

An uncle, Frank Hobbs, gave his name to the elementary school.

"The name Hobbs has been associated with Saanich since our beginnings," said Mayor Hugh Curtis. "Len Hobbs was very highly respected in Saanich and he had hundreds of friends."

Hobbs was associated with the Brackman-Ker Milling Co. Ltd. for 45 years. He was a past-president of Victoria Rotary Club; past chairman of Royal Jubilee Hospital; a member of Mount Newton Lodge, No. 89, A.F. & A.M., B.C.R.

Surviving are the widow, Violet, at their home at 3880 Hobbs Road; a daughter, Mrs. J. M. (Barbara) Fitzsimmons and three grandchildren at South Burnaby.

Rev. Dr. N. S. Noel officiated at the funeral service, which was followed by cremation. Flowers were declined but donations were accepted for the G. R. Pearkes Clinic for Handicapped Children.

Czech Conductor Invited Them All To Make Music

By BERYL PROUDMAN

A program of undeniably beautiful music, a guest conductor as charming as he is talented and the Victoria Symphony Orchestra on its toes, made the first in this season's final pair of concerts Sunday an occasion for joy and congratulation.

An atmosphere for relaxed, soothing enjoyment was set by Czechoslovakian Dr. Otakar Trhlik's lyrical interpretation of Schubert's popular "Unfinished Symphony". Although smooth, gradual crescendos occasionally built up to powerful moments of exciting climax, the symphony, always controlled, never boisterous, remained at all times within the bounds of graceful civility which suit it so well.

One example of Dr. Trhlik's complete control lay in his power to bring the orchestra to these high points and then, without lingering and with complete clarity of simultaneous release, to break off and acknowledge a fleeting pause.

INVITED THEM

His manner of bringing in the sections also explains, to some extent, why the orchestra responded so magnificently to his direction. Turning now to the cellos, now to the violins, he seemed to invite them to join him in music-making and even back-row players received similar long-range invitations.

Small precise movements marked his conducting style for most of the time but these became more generous in expansive passages and his complete involvement in the music could be seen by his response to the dancing rhythms of the Smetana and Dvorak.

The pastoral background and underlying serenity of Smetana's "From Woods and Fields of Bohemia" maintained the happy atmosphere of the Schubert. The fast pace of a large part of this symphonic work kept the players very busy but tripped none. The high-pitched fugal violin section was remarkably well performed, the cello tone was vibrant and the haunting horns and woodwind entries beautifully executed.

BROAD MELODY

Although the descriptive music changed mood several times, one broad melody which was repeated several times was familiar enough to sound like an arrangement of "Ye Banks and Braes" and "Toujour l'amour" combined.

Dvorak's Symphony No. 8 (it used to be Symphony No. 4) comprised the second half of the program. Those who had looked forward to this favorite were in no way disappointed. Where dance rhythms stirred the blood, the players performed with rustic liberality, but when sustained dignity was called for, they produced that too.

The trumpet fanfare which opened the fourth movement sent sonorous echoes around the theatre, the dancelike third movement lilted with becoming gaiety and throughout, shifts in rhythmic emphasis were accomplished without pause or hesitation.

After acknowledging the enthusiastic applause by taking several bows Dr. Trhlik persauded the orchestral players to share his success by congratulating them en masse, section by section and with individual salutations.

This program will be repeated in the Royal Theatre at 8:30 tonight.

Pierre Berton To Speak Here

One of Victoria College's best-known alumni returns to the campus April 10 to deliver a public lecture on "The New Education."

Nationally-known author-broadcaster Pierre Berton was born in the Yukon and moved to Victoria with his family in 1932. He graduated from Oak Bay Senior Secondary School and attended Victoria College from 1937 to 1939.

His lecture will be at 9 p.m. in Room 144 of Uvic's MacLaurin Building.

RETIRED FARMER Richard Smithson celebrated his 102nd birthday today at the Glenwarren Private Hospital. Raised on a farm near Lindsey, Ont., he homesteaded in Saskatchewan for many years before coming to Victoria with a brother and sister in the 1950s. Although he has no blood relatives remaining in Victoria, Mr. Smithson has many friends who helped make this a smiling day for him. (Times Photo.)

Ask The Times

Q.—Could you let me know the population of Saskatoon, Sask., in April 1903 previous to the arrival of approximately 2,000 members of the Barr Colony from Great Britain who arrived there in the latter part of that month, before starting the journey across nearly 200 miles of practically uninhabited prairie, using horse and ox-drawn wagons for transportation? I would also like to know the population of Edmonton, Alta., in 1903—A. C. D.

A.—Available figures nearest the date in which you are interested show that in 1901 Saskatoon was divided into two parts, East Saskatoon having 179 residents and West Saskatoon, 311. Alberta became a province in 1905 and it is impossible to get population figures much before that date because Alberta was considered a settlement and only total population was recorded. Edmonton became a city in 1904 and records show a population of 7,000. The accelerated growth of Edmonton began in 1898 when it became a supply base for miners of the Klondike gold rush.

Anyone wishing a question answered is invited to send the question along to the Times, addressed to "Ask the Times" Editor. Questions and answers will be published daily.

All questions should deal with matters of fact and be of general interest. The Times does not undertake to solve conundrums or legal problems. Nor will it attempt to put a value on old coins, stamps or antiques. These should be submitted to a dealer.

Weather: Cloudy, Rain, Cooler

Victoria Daily Times

TODAY'S NEWS TODAY
Telephone 382-3131
Classified 386-2121

85th Year, No. 246 ★ VICTORIA, B.C., MONDAY, MARCH 31, 1969—38 PAGES PRICE: 10 CENTS WEEKEND 15 CENTS

Israeli Cabinet Rejects Big Four Settlement Bid

OUTER SPACE IN SPOTLIGHT

The Times is carrying two special features today and Tuesday on outer space.

TODAY

What to look for in the sky in April is outlined by astronomy writer James Stokley on Page 8.

TUESDAY

The most authentic accounts available of the recent historic Apollo lunar module test shot—the exclusive first-person stories of the three astronauts—appears Tuesday.

Written for Life magazine, and appearing in the Times by special arrangement, the accounts by Col. David Scott, Col. James McDivitt and Russell Schweickart take the reader into the far reaches of earth space for the intricate manoeuvring necessary to test the vehicle which will be used for a moon landing this summer.

Thousands File By Ike's Body

WASHINGTON (CP)—Thousands of Americans and a steadily-gathering army of world leaders still flowed slowly today past the flag-draped bier of old soldier Dwight David Eisenhower.

Eulogized by President Nixon as "truly a first citizen of the world," the former U.S. president rested under the towering white marble dome of the United States Capitol.

Tonight, after a brief state funeral ending three days of mourning, the two-time president was being carried by train to his boyhood home at Abileae, Kan., for burial.

The public's last respects to its 34th president and wartime hero had begun Sunday evening and continued through the night. Most were middle-aged, it appeared.

This afternoon, the man described by Nixon as "one of the giants of our time" was being borne back to the Washington National Cathedral for the Episcopalian funeral service scheduled to start at 4:35 p.m. EST.

Eisenhower's last trip to the Capitol was made Sunday, the last portion by horse-drawn caisson, under a grey spring sky that delivered mixed snow and light rain and finally sun.

Crowds lined the last and public portion of the procession.

"He remained in his final days the world's most honored and respected man," Nixon said.

SAYS FAREWELL

President de Gaulle of France arrived Sunday evening to pay a personal farewell to his old Second World War comrade in arms.

Others—including Prime Minister Trudeau, Vice-President Nguyen Cao Ky of South Vietnam, Chancellor Kurt Georg Kiesenger of West Germany, King Baudouin of Belgium and Prince Bernard of The Netherlands—were arriving today.

De Gaulle in uniform entered the Capitol rotunda to salute the bier twice, stand in meditation and then leave for a call on Mrs. Eisenhower.

Also attending the ceremonies Sunday, and later visiting the bier separately or in the public line, were Lord Louis Mountbatten, Queen Elizabeth's personal representative for the occasion and Eisenhower's Southeast Asian counterpart in the Allied command structure.

Prime Minister John Gorton of Australia, the Shah of Iran and others had arrived Sunday or earlier.

Trudeau was being accompanied by Opposition Leader Robert Stanfield.

THREE YEARS PLANNING FUNERAL

WASHINGTON (WP) — Approximately 250 military officials for the past three years have been planning the funeral of former president Dwight Eisenhower.

This contrasts with the funeral for president John F. Kennedy when arrangments were made within 48 hours of his assassination.

About 2,500 troops from all branches of the U.S. forces, are taking part in the services today.

Nixon Holds Talks With De Gaulle

WASHINGTON (AP) — President Nixon invited President de Gaulle of France to a working meeting at the White House today before the funeral of Gen. Dwight D. Eisenhower.

Other visiting heads of state and representatives of foreign governments will be received formally at the White House after the ceremonies.

The topics of the Nixon-de Gaulle discussion were not disclosed. But presumably the meeting was intended to be a continuation of their conference in Paris last month.

WOMAN BADLY HURT

A Saanich woman is in critical condition at the Royal Jubilee Hospital after a car plunged off Churchill Drive on Mount Douglas just before 1 p.m. today.

Mrs. George Bartlett, 1836 San Juan, received neck and head injuries in the crash, which occurred on a hairpin curve on the narrow road.

Details were sketchy at press time and it was not known if Mrs. Bartlett was driving.

Saanich police called a doctor to the mountain before removing Mrs. Bartlett from the overturned car.

HAPPY ENDING to a month of anxious waiting is reflected on the faces of David Dick and his daughter Florenda as they are re-united Sunday night after Florenda's open heart surgery at Mayo Clinic. Story and more pictures on Page 21. (Robin Clarke Photo)

Russia Hits Czech Leaders Over Ransacking Outbreak

MOSCOW (Reuters) — The Soviet Union today launched a bitter assault on Czechoslovak leaders over the wrecking of a Soviet airline office in Prague and said that Josef Smrkovsky, Communist party presidium member, took part in the outburst.

The Communist party newspaper Pravda said the incident, which took place Friday night after Czechoslovakia beat Russia in a world hockey championship game, was "an organized, carefully prepared nationalist outburst with definite political aims."

It took place because the leadership of the Czechoslovak Communist party and the Prague authorities had not condemned a demonstration a week earlier after Czechoslovakia's first victory over Russia in the championships, Pravda said.

Pravda did not mention a warning Saturday night by the Czech government of Premier Stanislaav Razl against a repetition of vandalism of Soviet property.

It also implicitly rejected a Czechoslovak assertion that the first demonstration was spontaneous.

RANSACKED OFFICE

The demonstrators Friday night ransacked the airline office and built fires on Wenceslas Square with airline documents.

The Pravda article was seen here as the toughest Soviet indictment of Prague leaders for many months and its tone recalled similar complaints before the Soviet invasion in August that said the Czechoslovak leadership was too soft with "anti-socialist forces."

The importance of the article was underlined when it was issued in full by the official Tass news agency.

The Kremlin attack said it was not the first time Smrkovsky, a close colleague of party chief Alexander Dubcek and a leading supporter of liberal reforms, was involved in an anti-Soviet outburst.

Smrkovsky was chairman of the National Assembly at the time of the Warsaw pact invasion of Czechoslovakia in August and was flown to Moscow with Dubcek and other leaders after the troops moved in.

He lost his post under the reorganization of the country into Czech and Slovak states with a federal government, officially to balance the top leadership between Czechs and Slovaks. But several reports said he was forced out under Soviet pressure.

INDEX

Ask the Times	21
Births, Deaths	26
Bridge	26
Classified	26-34
Comics	36
Dear Abby	22
Entertainment	19
Finance	12, 13
Forbes	18
Home Garden	36
Island	24
Penny Saver	22
Sports	14-16
TV, Radio	27
Weather	2
Women	22, 23

NEWS BRIEFS

Malta Base Empty

VALLETTA (Reuters)—Five Royal Navy warships left Malta today for Gibraltar and ended a British naval presence on the island which began in 1800. The minesweepers should have left 18 months ago but Britain agreed to slow down its naval phase-out from Malta.

Task Force on Move

LONDON (UPI) — Russia's large naval task force has moved farther into the North Atlantic, keeping up the mystery of its destination, defence officials said today.

Woman Drowns

ALERT BAY (CP) — A 40-year-old woman drowned Sunday afternoon when the car in which she, her husband and two children were riding plunged into the ocean at Shoal Harbor near here.

RCMP said the victim, Mrs. Frances Fraser, of Shoal Harbor, drowned when she was trapped in the car.

Nasser Again Talking War

(Times News Services)

JERUSALEM—Israel and Egypt were on a collision course today following the Israeli cabinet's rejection of any Big-Four settlement in the Middle East.

In Cairo, President Nasser warned of the growing inevitability of war.

On Sunday Israel war leader Moshe Dayan told border settlers the summer would be "most critical" because the Egyptian regime is under heavy pressure to renew the war or abdicate. And Nasser said Sunday that war with Israel is inevitable "so long as they refuse to withdraw from the occupied Arab lands."

Addressing the national congress of the Arab Socialist Union, Nasser said: "The days when we could not answer Israeli shelling have passed. We now can hit back, and hit violently."

However, he said Egypt still hopes the coming four-power talks in New York at the United Nations would result in some kind of peace settlement.

Because the meetings of the United States, Britain, France and the Soviet Union are expected to begin Thursday, the Israeli cabinet decided Sunday to state its position before rather than after the talks.

OPPOSES PLAN

The cabinet communique said: "Israel entirely opposes the plan to convene representatives of states outside the Middle East in order to prepare recommendations concerning the region. Such a procedure undermines the responsibility devolving on the states of the region to achieve peace among themselves."

It was no secret that the Israelis opposed the talks. They are said to believe that an imposed solution could only benefit the Arabs because they expect Russia and France to insist that Israel withdraw from the lands it occupied in the June, 1967, war. Before Israel gives up its biggest bargaining lever, it wants a signed peace agreement with the Arabs.

The cabinet said that in the absence of a signed peace treaty with its neighbors, Israel will "consolidate her position in accordance with the vital need of security and development."

As if to underscore this, Israel jets streaked over the Jordanian ceasefire line Sunday morning. The army said they attacked guerrilla positions which opened fire on a patrol and wounded four border guards.

Later an Israeli border town was shelled, but it could not be determined whether the fire was returned. No casualties or damage were reported.

STUDIES COMPLAINT

The planes went in as the UN Security Council continued to study a Jordanian complaint against a similar attack Wednesday in which Jordan said 18 civilians were killed. There was strong pressure to pass a resolution condemning the raid.

Amid the continuing uneasiness, about 5,000 Christian pilgrims, mostly Arabs, celebrated Palm Sunday in Jerusalem with a procession that followed Christ's route on the first Palm Sunday, when he entered the city before His trial and crucifixion.

The route from the Mount of Olives to the Via Delorosa was heavily guarded but there were no attacks.

DAYAN
. . . prepares for war

FLEEING GIRLS ATTACKED

(By Reuters)

A series of earthquake shocks today shook the capitals of Egypt and Israel, 48 hours after 23 persons died and 160 were hurt when a mud-walled Ethiopian town was flattened by a tremor.

In Gaza City, a thousand girls fleeing from swaying schools were set upon by Israeli troops who thought the girls were about about to launch another anti-Israeli demonstration.

The soldiers injured 28 of the Arab girls and triggered a chain reaction which saw the girls stone buses and smash several car windshields.

RAN TO SHELTERS

In Cairo, hotels, apartments and office buildings swayed slightly as a 15-second shock hit the city, and in Tel Aviv people ran to air raid shelters for cover.

The quake that hit Israel was particularly strong at Bet Shemesh, near Jerusalem, and was felt as far away as the Red Sea

Continued on Page 2

Man Kept In Trunk

DURBAN, South Africa (Reuters) — A Negro servant whose employer had carried him around in the closed trunk of his American-built car is looking for another job.

The employer, Canadian immigrant Frank Thompson, told reporters last week: "I always take him in the trunk —that's his place."

The Negro said Sunday he had been offered several jobs after neighbors complained to a local newspaper about the practice. He said he earned about $11 a month as Thompson's servant.

Thompson's comment: "Goodness knows the trunk is big enough. It's big enough for two."

HARD AGROUND, HMCS Oriole makes an unscheduled six-hour stopover dangerously close to Clover Point Sunday. For hundreds of Victorians lining nearby shores under sunny skies bird watching became a new sort of Sunday sport. For 14 officer cadets from Royal Roads and the five crewmen aboard, it meant dinner was cold when the low-flying Oriole chugged messward shortly after 9 p.m. Story on Page 2. (William John Photo)

CABINET STILL STRUGGLES WITH DECISION ON NATO

OTTAWA (CP) — A final decision on future Canadian membership in NATO apparently remains to be taken following two full days of cabinet meetings on the subject Saturday and Sunday.

In a brief talk with reporters following Sunday's meeting, Prime Minister Trudeau left unclear just when the decision is to be made.

If it is made by Wednesday, it will be announced to the House of Commons, he said. Wednesday is the tentative date for the start of Parliament's Easter recess.

Mr. Trudeau also said the decision ought to be reached before April 10 and "necessarily will be announced to the House."

That would suggest Wednesday as the target date since Parliament will be on vacation April 10. Mr. Trudeau announced some time ago that Canada's NATO policy would be set as far as possible in advance of the April 10 opening of a NATO ministerial meeting in Washington.

The prime minister said the cabinet had had "a full discussion which will allow me to make up my mind."

Further meetings are possible, he said.

Canada's contribution to the alliance at present includes a six-squadron air division and a mechanized brigade group, both stationed in Germany and both possessing nuclear capability.

This commitment is effective to the end of this year. At the same time, Canada had projected it an additional four years in calculations of forces drawn up by NATO commanders. These long-term projects are subject to confirmation on an annual basis.

Th' Middle East affair is like two kids fightin' in a schoolyard, hopin' somebody will make 'em stop.

★ ★ ★

Th' Oriole seems t' b'lieve in ship-t'-shore communication.

★ ★ ★

That's whut I call a Florenda Joyful return.

TORONTO MARKET TRADING

In addition to The Canadian Press reports of the full Toronto trading, market quotations are also supplied by the Canadian Investment Dealers' Association; Richardson Securities; Pitfield, McKay, Ross and Co.; Royal Bank; Pemberton Securities Ltd.; Hagar Investments Ltd.; A. E. Ames and Co. Ltd. and Vancouver Stock Exchange.

TORONTO CLOSING STOCKS
Distributed by CP
Toronto Stock Exchange—March 31

Complete tabulation of Monday transactions. Quotations in cents unless marked $. z—Odd lot, xd—EKx-dividend, xr—Ex-rights, xw — Ex-warrants. Net change is from previous board-lot closing sale.

INDUSTRIALS

Stock	Sales	High	Low	Close	Net Ch'ge
A—B					
Abitbi 7½p	65	$54½	54½	54½	— ½
Acklands	7980	$18¼	16¾	18	+ ¼
Acklands p	230	$21¼	21¼	21¼	
Acres Ltd	1430	$18	17½	18	+ ⅜
Agra Vegt	2200	$5¼	5¼	5¼	— ⅛
Aimco Ind	300	$17½	17½	17½	
Alt. Gas	15885	$42½	41½	42⅜	+ ⅜
Alta Gas p	50	$79½	79½	79½	— ½
Alt G w	16347	$12½	11⅜	12½	+ 1
Alta Nat	265	$23	23	23	
Algo Cent	387	$9	9	9	— ⅛
Algoma St	3120	$18¼	18g1	18½	+ ¼
Alcan	6391	$32⅝	32	32⅝	
Alcan pr	550	$36¾	36½	36⅜	+ ¼
Alumin pr	225	$17	17	17	
Anglo-cn	500	$7	7⅛	7⅛	+ ⅛
Ang CT 4½	120	$32	32	32	
Ang CT 290	25	$38	38	38	— ½
Ang CT 315	40	$42	42	42	+1½
Anthes A	200	$48	48	48	
Aquitaine	1650	$18¼	18¼	18¼	—
Args 250 p	235	$37	36	37	
Argus B pr	285	$37	37	37	
Argus C pr	2790	$14	13⅞	14	+ ⅛
Asbestos	7334	$23⅞	22½	23⅝	+ 1⅛
Atco Ind	5765	$17	16⅜	17	+ ⅜
Atl Sugar	3375	$6⅝	6¼	6¼	+ ⅜
Atl Sug A	200	$13½	13¼	13½	
Atl Sug wts	930	190	185	185	+ 5
Auto Elec	1700	$22	21⅞	22	
BahC D	97475	72	69	71	+ 4
Bk Mtl	25137	$14⅝	14¼	14⅝	+ ⅛
Bk Mtl r	85328	33	30	32	
Bank N S	1851	$25½	25¼	25¼	— ¼
Barbr-Ell	95	$145	135	145	+10
Bartaco	825	$18⅜	18½	18½	
Bathrst p	250	$12⅝	12⅜	12⅝	— ⅛
Bay Mills	100	$8	8	8	+ ⅛
Beaver L	600	$18¼	18	18¼	+ ¼
Becker B p	1680	$15	15	15	
Belding L	250	$14½	14½	14½	
Belding Wt	2800	370	365	365	+ 5
Bell Canad	38260	$46¼	45¾	46¼	— ⅛
Block Bros	3430	$21⅝	21	21⅜	+ ⅛
Bow Valy	250	$26⅝	26⅝	26⅝	
Brama	24745	$11⅜	10⅝	11⅛	+ ⅜
Bramal w	3350	$10⅝	975	10½	+ ½
Brazilian	1618	$18¼	18	18¼	+ ¼
Br Am Bnk	25	$60	60	60	
BC Forest	609	$37	36½	37	+ ⅜
BC Pack B	100	$17½	17½	17½	
BC Sugar	385	$57	57	57	— —
BC Sugar p	330	$17½	17½	17½	
BC Phone	945	$65	65	65	
BCPh 4¾ p	35	$65	65	65	— 1
BCPh 4¾ p	50	$63	63	63	—4⅜
BCPh 5¾ p	175	$83	83	83	—2½
BCPh 4.84	250	$18	18	18	
BCPh 6.80	100	$26¼	26¼	26¼	—¼
Brinco	6235	$5⅜	5½	5⅝	
Bruck B	400	$15	15	15	+ ½
Bullochs A	100	$5⅜	5⅜	5⅜	+ ⅜
Buntin Rid	250	$13	13	13	+ ¼
Burns Fds	480	$23	23	23	+ ¼
Burrard	100	$6	6	6	— ½
C—E					
Cad Dev b p	140	$61½	61½	61½	+ ⅜
CAE Ind	1245	$8⅜	8¾	8¾	
Calgary P	690	$25¼	25	25	— ½
Calgy 540 p	20	$111	111	111	
Calvrt Dle	1500	165	165	165	+ 5
Cambridg	200	$9⅛	9⅛	9⅛	+ ⅛
CD Sugar	300	$39¾	39¾	39¾	
Can Bread	225	$23½	23½	23½	
Can Cem p	2	$19¾	19¾	19¾	
Can Malt	200	$20½	20½	20½	
Can Malt p	1000	86	86	86	+ 1
Can West	195	$70	70	70	
Can Perm	3240	$13	12½	12¾	— ½
C Safway p	55	$87	86½	86½	— ½
Cdn Brew	4275	$9¾	9½	9⅝	+ ⅛
C Brew Ap	50	$34	34	34	
C Brew Bp	100	$40½	40½	40½	
CB Alum A	4300	$21⅜	21¼	21⅜	+ ⅛
Cdn Can A	450	$7⅝	7⅝	7⅝	— ⅛
C Chem w	2150	335	325	335	+10
C Curtis	1000	200	180	200	+20
CGE	48	$30¼	30½	30¼	—2½
CGE pr	44	$29¼	29¼	29¼	—2⅝
CG Invest	410	$66	65	66	— ½
C Goldale	750	$30	29½	30	
C Hydro	2295	$26⅞	26⅝	26⅞	— ⅛
C Imp Bnk	6607	$22⅛	21⅞	21⅞	+ ⅛
C Ind Gas	1125	$29	28½	29	+ ½
CIL	3625	$18	17⅝	17⅝	— ⅜
C Interurb	555	$6½	6½	6½	+ ½
C Intruth p	625	$12½	12⅜	12⅜	— ⅛
C Marconi	3962	$7¼	6⅞	7	— ⅛
CP Inve pr	945	$34	33½	33¾	— ¼
CPIn w	10920	910	890	895	— 5
CPR	1519	$84½	84	84	
CPR $3. pr	1285	$9⅞	9½	9⅝	— ¼
CPR UK P	24	$7¾	7¾	7¾	
C Refract	100	$12	12	12	— ¼
Cdn Salt	220	$17¾	17¾	17¾	
Cdn Tire A	1539	$60⅝	60	60⅜	
C Vickers	285	$8¾	8½	8¾	— ¼
Cdn Wall	15	$170	170	170	— 4
CWN Gas	100	$16¼	16¼	16¼	— ¼
C Westing	250	$17⅛	17½	17½	
Canron	625	$20⅝	20⅜	20⅝	+ ⅛
Capit Bldg	4935	$8	7¾	7¾	
Cara	1025	$14⅝	14	14½	+ ⅜
Carrier JD	120	$15⅜	15⅜	15⅜	— ¼
Cassidy L	900	$8⅜	8⅜	8⅜	+ ⅜
CDRH	10390	$16½	16	16¼	+ ⅜
Cll Fund A	470	$14⅜	14½	14⅜	+ ⅛
Chat-Gai	100	$14¼	14¼	14¼	— ⅛
Chemcell	3990	$11⅞	11½	11⅞	+ ⅛
Chemcl 1 p	210	$14¼	14¼	14¼	
Chem 175 p	214	$25	25	25	
CHUM A	240	$18⅜	18⅜	18⅜	+1⅛
Cimco	75	$48	48	48	— ⅛
Clairton	7570	205	190	190	—10
Clairton w	200	100	100	100	— 5
Codville A	220	$7⅜	7⅜	7⅜	
Columbia	1155	$7¼	7⅛	7⅛	+ ⅜
Columbi p	2220	$18¾	17½	18	+ 1
Cominco	2177	$37⅞	37¼	37⅞	
C Holiday I	650	$13¼	12¾	13¼	
C Pete	25	$39	39	39	— 1
Compro	100	$5⅛	5⅛	5⅛	
Computel	520	$43	43	43	
Computr	950	$27¾	27½	27¾	+ ⅛
Con Bath	3150	$23½	23⅛	23½	+ ⅛
Con Bath p	100	$21	21	21	+ ¼
Con Bath w	7640	380	370	370	+10
Con Bldg	5910	445	435	440	+15
Con Bldg p	200	$5	5	5	
Con Bldg w	8124	140	135	140	
Con Textile	250	$14	13½	13½	
C Gas	16597	$18¾	18¼	18¾	+ ⅛
Con Gas B	50	$87	87	87	— 1
Coronath	6400	335	330	330	
Corontn p	8345	340	330	340	+ 5
Coron 2w	200	76	75	76	+ 1
Cosmos	300	$7	7	7	+ ⅛
Couvret P	500	$9	9	9	
Crain R L	630	$15½	15½	15½	+ ½
Crestbrk	1545	$17	16	17	+ ½
Crown Trst	25	$63¾	63¾	63¾	— ⅜
Crush	15355	$11⅜	10⅝	11⅜	+ ⅜
Cygnus A	4250	$10¼	9¾	9¾	— ⅛
Cygnus B	230	$11⅛	11⅛	11⅛	+ ⅛
Cygnus pr	50	$40	40	40	
Dale-R	250	$13	13	13	
Dale-R pr	100	$7½	7½	7½	— ⅛
Debhld B p	400	300	300	300	
Delta Elec	2974	$50	49¾	49¾	+ ⅜
Distl Seag	665	$90	89	90	+ 2
Dome Pete	865	$17½	17⅛	17⅛	
D Bridge	100	$13	12	13	+ ½
D Coal pr	200	$75	75	75	
Dofasco	8901	$24¼	23¾	24¼	+ ¼
Dofasco p	210	$75	73	75	
Dom Glass	417	$18¼	18⅜	18½	+ ⅛
D Scottish	4735	$14¼	14	14¼	+ ⅛
Dom Store	5446	$14⅜	14¼	14⅜	+ ⅛
Domtar	715	$16½	16½	16½	
D Textile	250	$20¼	20½	20¼	
Donlee M	3725	$8¾	8¾	8¾	+ ⅛
Douglas L	1125	$29	28½	29	+ ½
Dupont	200	$35⅜	35	35⅜	+ ⅛
Dustbane	350	$26	26	26	— ½
Dylex Div	250	$27½	27½	27¾	+ ¼
Dylex D A	1150	$25¾	25½	25⅝	— ⅛
Eddy Mtch	520	$35	34½	35	+1½
E-L Fin	813	$14	13⅞	13⅞	
E-L Fin w	3047	700	690	690	—10
Electro ltd	1750	$27½	26½	26¾	+ ¼
Electro p	50	$75	75	75	+ 1
Emco	150	$19¾	19¾	19¾	+ ⅛
Erie D	975	$25½	25	25	
Erie D A	775	$25½	25	25	
Exquisite	100	$8¾	8½	8½	— ⅜
F—J					
Falcon	485	$119¼	119	119	
Fam Play	1627	$19¼	19	19¼	+ ¼
Fed Farm	2350	$8½	7¼	8¼	+ ⅜
Fed Frm w	700	350	350	350	+30
Fed Grain	1730	$8⅝	8½	8½	
Fittings	215	$16	16	16	
Fleet Mfg	3900	320	305	305	— 5
Fleetw'd	125	$27¾	27½	27½	+ ¼
Ford Cnda	20	$286	286	286	— 2
F Seasons	515	$16¾	16½	16⅝	— ⅛
FPE Pfon	50	$25½	25½	25½	+ ½
PE Pn pr	15	$100	100	100	+ 3
Fraser	100	$20⅝	20⅝	20⅝	+ ⅛
Fruehauf	100	$15½	15½	15½	
Galt Mi Trp	250	$14¼	13⅜	13⅜	
Gen Baker	100	$7	7	7	
Gen Distrb	1328	$16⅞	16½	16¾	+ ⅜
GMC	281	$87⅜	87⅜	87⅜	
G P Mfg A	222	$29	28	29	
G P Mfg B	27	$30	28	30	
G Sti Ware	175	$15⅜	15⅜	15⅜	
G Mckay A	400	$6⅞	6⅜	6⅝	+ ⅛
Greb Ind	250	$10	10	10	
GL Paper	567	$27½	27¼	27¼	
GL Power	840	$20	19⅞	20	
GN Capital	3692	$13¾	14¾	14¾	
Gt W Life	375	$127	126	126	— ½
G tWSadd	5570	$11¾	11¼	11⅜	
Greyhnd	425	$14⅜	14	14	— ⅛
Guar Trst	275	$11⅜	11⅜	11⅜	
Gulf Can	3829	$44¼	43⅜	44¼	+ 1
Halifax D	1800	270	260	270	+10
Hand Chm	130	$24½	24¼	24¾	+ ⅛
Hardee	6300	205	195	200	+ 5
Hard Crp A	225	$17	16¾	17	
Harveys F	3381	$9¾	9⅝	9¾	
HWood A	120	340	340	340	—35
HWood B	302	85	85	85	+ 5
Hawker S	2720	375	365	375	
Hays Dna	645	$15	14¾	14¾	
Ho OA	10306	$48¾	48¼	48¾	
Home B	1603	$48	47¾	48	+ ¾
Horne Plt	1575	340	330	330	
H Bay Co	480	$23¾	23	23	— ¾
HB Oil Gas	4025	$34¾	34½	34¾	— ⅛
HB Oil G pr	25	$54	54	54	+½
Huron Ert	1300	$15	14¾	14⅞	— ⅛
Husky Oil	1248	$21	20¾	21	
Husky D w	324	$13¾	13¼	13¼	+ ¼
Imp Life	10	$185	185	185	— 1
Imp O	18156	$19⅜	18¾	18⅞	
Imp Tob	3570	$14⅜	13¾	14	+ ⅜
Income Di	100	$8⅜	8⅜	8⅜	— ⅛
Inc Dis wt	300	260	250	250	+ 5
Indal Can	275	$19	19	19	—
Indusmin	675	$19	19	19	+ ¼
Ind Accept	2367	$27¾	27	27½	+ ⅜
In Accept p	25	$69	69	69	
In Acc wts	720	895	875	895	— 5
Ind Adhes	1200	$9¾	9	9¾	+ ⅜
Ind Wire	5175	455	415	450	+50
Inglis	800	$13	12⅞	13	— ⅛
In Gas	12743	$14½	14¼	14½	+ ⅛
Inland G p	250	$14¾	14¾	14¾	
Inspiratin	1630	125	115	115	— 5
Inspirati p	2126	$13	12	13	
Inter-City	100	$15¼	15¼	15¼	+ ¼
Intr Cty wt	540	400	380	400	+15
Int Bronze	200	$26	26	26	— 1
Int Bronz p	75	$26	26	26	
IBM	233	$338	327	335	
IMC	235	$23	22⅜	22½	
I Nickel	18870	$41	40¾	41	+ ½
Int Util	2055	$43¾	43⅜	43¾	+ ½
Int Util pr	100	$43	43	43	
Intpr Disc	3650	445	425	440	+25
Intpr D&lw	200	130	130	130	
Intpr Pipe	3840	$19	18½	18⅝	— ⅛
Intpr Pipe w	1975	970	955	955	—10
Intpr Steels	8750	$6	5¾	6	+ ⅛
Intpr Sti pr	115	$21¼	21¼	21¼	
Inv Group	225	$13½	13½	13½	
Inv Grp A	3425	$11¼	11⅛	11¼	
In Ovrseas	95	$130	129⅞	130	+ 1
ITL Ind	7570	$22¼	21¼	21¾	+ ½
ITL Ind pr	550	$20	20	20	
James Sti	3090	$13⅞	13⅜	13¾	+ ½
Jefferson	5725	$24½	24¼	24½	
Jock C	66704	$5⅜	5¼	5⅜	+ ⅛
Jockey A p	100	$8¼	8¼	8¼	—¼
K—N					
Kaps Tran	1210	$21⅝	21⅛	21⅜	+ ⅜
Keeprite P	125	$34	33½	34	+ ½
Kelly D A	700	$7	6⅞	7	+ ⅛
Kelsey H	325	$16½	16⅜	16⅜	— ⅛
Kelvinatr	350	$8⅜	8⅛	8⅜	— 1
Kentlng	410	$20	20	20	
Koffer St	670	$51⅜	50¼	51½	+1¼
Labatt	455	$23⅜	23⅛	23⅜	— ⅛
Labatt pr	470	$25½	25¼	25¼	
Lafarge	100	$12	12	12	
Lafarge A	100	$12	12	12	
LOnt Cem	1300	420	415	415	+ 5
Lambton	205	$10¼	10⅛	10⅛	+ ⅛
Laura Sec	535	$13	12⅜	13	
Lau Fin	145	$5⅝	5⅜	5⅝	
Lau F 1.25	100	$14½	14¼	14½	+ ⅜
Lau F 2.00	283	$21½	21¼	21¼	
Leigh Inst	1128	$48½	48¼	48⅜	— ⅛
Levy	150	$26	26	26	
Life Inv wt	100	310	310	310	—15
Living wts	200	$25¾	25¾	25¾	
Lob Co A	675	$6⅝	6⅜	6⅜	— ⅛
Lob Co B	550	$6⅜	6⅜	6⅜	+ ⅛
Lob Co pr	230	$31½	31½	31½	
Lob G A pr	2100	$19¼	19¼	19¼	
Lob G B pr	100	$19¾	19¾	19¾	+ ½
Loeb M	835	$8½	8¾	8½	— ⅛
Maclean H	372	$15½	15⅝	15½	— ½
MB ltd	5714	$35½	35½	35¾	+ ⅜
Magna El	400	$16¼	16	16	— ¼
Magnetcs	2345	375	360	375	
Major H D	400	375	370	370	— 5
Manoir In	3200	345	340	340	
M Lf Gard	50	$31¾	31¾	31¾	— ¼
M Lf Mills	750	$20½	19¾	19¾	— ¼
M L Mills p	215	$80	80	80	
Maritime	178	$17¾	17¾	17¾	
Markboro	500	$9½	9	9¼	+ ¼
Markbro w	600	550	550	550	+10
Mass-Fer	1957	$23⅞	23½	23⅞	+ ⅜
McLaghln	2150	$14⅜	14¾	14¾	
MEPC	100	$5⅝	5⅝	5⅝	
Met Stores	210	$45	45	45	
MGFM	1200	$5¼	5¼	5¼	+ ⅛
MPG Inv w	100	250	250	250	—10
Milt Brick	200	$10⅞	10⅞	10⅞	
MLW Wor	250	$16¾	16¾	16¾	
Molson A	1712	$26½	26¼	26½	+ ⅜
Molson B	150	$27	26¾	27	+ 1
Mon Life	310	$27½	27½	27½	+ ½
Montex	600	250	240	245	+ 5
Mont Trst	575	$11⅞	11⅞	11⅞	+ ⅛
Moore	5865	$31	30⅝	30¾	— ⅛
Morse A	675	$23½	23½	23½	— ⅛
Morse B	100	$24	24	24	
Morse pr	45	$52	52	52	— ⅝
Morse B pr	135	$47½	46¾	46¾	— ⅜
Murphy	300	$8⅝	8½	8⅝	— ⅛
Mrphy pr	275	$27¼	27	27	
Nabrs Dlg	5924	$18¼	15½	18½	+ 3
NaChrs I	400	$11⅞	11⅝	11⅞	+ ⅛
Nt Contain	1485	$11¼	10¾	11¼	+ ⅜
Nat Drug	3600	$10¼	10¼	10¼	— ⅛
Nat Groc p	25	$26	26	26	
Nat Hees	225	$6¾	6¾	6¾	
Neonex I	8599	$15¼	13⅜	15	+ 2⅛
NB Tel	555	$13¼	13	13	— ⅝
NFPro D	10400	235	220	225	
Noranda	6739	$36	35¾	35¾	+ ⅜
Nor Ctl G	5980	$20	19⅝	20	+ ⅛
Nor Ctl A p	500	$32	32	32	+ 1
Nor Ctl 65p	30	$38	38	38	— 2
Nor Ctl B p	260	$39	38¼	39	+ ½
Nor Ctl wts	1600	$10¾	10½	10⅝	— ⅜
NS L P	700	$8¼	8½	8¼	+ ¼
O—S					
Ocean Cm	250	$22⅞	22⅞	22⅞	
Okanagan	2450	445	440	445	— 5
OSF Ind	4878	$27⅝	26¾	27	+ ⅛
Oshawa A	4707	$35¾	34¾	35¾	+1⅛
Oshawa w	1486	$13	12½	13	+ ⅜
verind 2 p	125	$5¾	5⅝	5⅝	— ⅛
Pac Pete	2309	$32¾	32⅜	32¾	— ⅛
Peace Riv	300	$6	5¾	6	+ ⅛
Pembina	335	$18⅞	18½	18⅞	+ ⅛
PC Jewl	25	$30	30	30	+ 3
PC Jwl A	1560	$31	27	30	+3½
Petrofina	400	$19⅞	19½	19¾	— ⅛
Phillips Cb	100	$7⅞	7¾	7¾	+ ⅛
Pitts Eng	175	$21⅞	21⅞	21⅞	
Pow Corp	935	$11⅜	11⅛	11⅜	+ ⅛
Pow Corp pr	100	$32¼	32¼	32½	+ ⅛
Prem Iron	800	$5	5	5	
Price Com	3640	$16	15½	16	+ ½
QN Gas	2123	$17⅜	17¾	17¾	
QNG 5.40 p	100	$66½	66¼	66½	
QN Gs 63w	1000	730	725	730	+ 5
QN Gs 66w	600	625	625	625	
Quinte Cm	400	$6	6	6	
Rank Org	2520	$11⅜	11⅜	11⅜	— ¼
Readers D	300	$7⅛	7	7	— ⅛
Reed Ostr	1588	$20	19¾	19¾	— ¼
Reichhold	100	$15¼	15¼	15¼	— ⅛
Reitman	320	$14¾	14½	14½	— ⅛
Revelstk	675	$26	25	25½	+ ½
Reve p	13280	$15¾	15¾	15⅞	+ ⅛
Rileys D	1220	$15⅜	15⅜	15⅜	+ ⅜
Rockower	100	$16	16	16	
Rolland	100	$8	8	8	
Ronald Fd	21	$17¾	17¾	17¾	
Rothman	725	$18¾	18¾	18¾	
Rothmn w	300	540	540	540	
Royal Bnk	2200	$38¼	23	23¾	+ ⅜
Royal Trst	292	$25¾	25¾	25¾	— ⅛
Ryl T M	100	$16	16	16	+1½
StL Cem A	220	$28¾	28¾	28¾	
StL Corp p	210	$63	63	63	
St Maurice	4810	265	255	265	+10
Salada	1050	$13	12¾	13	+ ¼
Sayvette	220	$6	5¾	6	
Scintrex	1410	$19½	19½	19⅝	
Sco tYork	1350	$20	20	20	+ ¼
Scot Paper	725	$30	29¾	29¾	+ ⅜
Scythes	100	$25¼	25¼	25½	—1⅜
Seaway M	950	$21⅞	21½	21⅝	+ ¼
Seawy M p	4942	$8⅜	8	8	
Seawy M w	313	620	610	620	+40
Secur Cap	895	$9¾	9	9⅜	+ ⅛
Select Les	260	400	390	390	
Selkirk A	520	$15½	15½	15½	+ ¼
Shaw LE A	100	$9¾	9¾	9¾	
Shell Inv p	220	$28	28	28	+ 1
Shell Inv w	1982	$14	13	13⅞	+ 1
Shell Can	2010	$28	26⅞	28	+ 1
Shon Save	25				
Shully's	175	$17¾	17¾	17⅞	— ¼
Silverwd A	254	$22¾	22½	22⅝	
Silverwd B	24	$22¾	23¼	23¼	
Simpsons	686	$35⅞	35½	35¾	— ⅛
Simpson S	25	$31⅝	31¾	31⅝	— ⅛
SKD Mfg	107	$7¾	7¾	7¾	
Skyline H	1994	$8	8	8	
Slater Sti	3450	$15	15½	15⅝	+ ⅛
Slater A wt	234	$25	900	923	+25
Soby Stor	100	$8¾	8¾	8¾	
Sogemine	2615	$17	16	17	+ 1
Sogmn wts	895	770	765	765	— 5
Southam	200	$62	62	62	
Stafford	200	$5¾	5¾	5¾	— ⅛
St Brodcst	785	$12½	12½	12½	+ ⅛
St Paving	1450	$11¾	10¾	11	+ ⅛
Steel Can	5229	$25½	25¼	25⅜	+ ⅛
Steinbg A	26	$12¾	12½	12¾	
Stuart Rse	4495	89	85	89	
Stuart Oil	900	$19¾	19¾	19¾	— ⅛
Suptst com	300	$10¾	10½	10½	
Suptest od	1380	$44½	44	44	—1¼
T—Z					
Tancord	275	365	365	365	
Tancord p	275	210	210	210	
Teleflex I	300	$18¼	18¼	18¼	—3⅞
Texaco	310	$32¼	31½	32¼	— ⅛
Texaco pr	25	$63	63	63	
Thom Nes	1525	$18¾	18¾	18¾	
Tone Craft	225	$27½	25⅝	27½	+ ¼
Tormt T	14175	365	355	355	— 5
Tor Dm Bk	3496	$22½	22½	22¾	+ ¼
Towmart	8522	125	110	125	+15
Trader A	2945	$10½	10¼	10⅜	+ ⅛
Trader B r	25	$11	11	11	
Trader 65 w	800	260	250	260	+ 20
Trnsir	13625	$8¼	8	8	
Tr Can PL	1188	$42⅜	42¼	42½	— ½
Tr Can Pl p	320	$42⅜	42	42	— ½
Tr Can A pr	210	$77	77	77	
Tr Can P w	160	$17⅞	17¾	17⅞	+ ⅛
Trans Mt	1260	$14⅜	14⅜	14⅜	+ ⅛
Trans PPL	1325	$13	12½	13	+ ⅛
Trizec Crp	4175	225	220	220	+ 5
Tru-Wall	300	440	435	435	— 5
Tu-Val	25	$38	38	38	
UnAcc Clp	550	425	425	425	
UnAcc 2p	815	$19	18¾	19	
Un Gas	2800	$16	15¾	15⅞	
Union Oil	4725	$42¾	42¾	42¾	— ⅜
U Corp B	603	$18¼	18¼	18¼	
Un Fn Mgt	200	$21¼	21¼	21¼	— ⅛
Un Wburn	395	$16¾	16¾	16⅞	— ⅛
Un Whr wt	100	$12	12	12	
Ul Sections	410	$18½	17¾	18¼	+ ⅜
Van Ness	1800	$7¼	6¾	6¾	— ¼
Versald	895	$24¾	24½	24½	+ ⅜
Vendower	3000	155	150	150	— 5
Versatile	200	$10¼	10¼	10¼	— ¼
Versatil A	1650	$7¼	7	7⅛	
Vic G Tr	100	$17¼	17¼	17¼	
Vulcan	1300	$7⅛	6¾	7¼	+ ⅜
Walax	225	$14¼	14¼	14¼	—⅛
Walkrock	350	350	340	340	—10
Walk GW	2402	$42⅜	42¼	42¾	— ⅛
Weldwod	750	$27¼	25⅜	27¼	+1½
Wcoast